YOUR FREEDOM NEWSPAPER

"The only permanent source of improvement is liberty since by freedom there are as many possible centers of improvement as there are individuals." ... .
—John Stuart Mill

COLORADO SPRINGS

GAZETTE TELEGRAPH

WEATHER FORECAST
PIKES PEAK REGION — Partly cloudy today and Sunday, Snow in the mountains and warmer Sunday. High today, 30 to 35 Low tonight, 15 to 20.

No. 29,920—93rd Year | Both Associated Press and United Press International | COLORADO SPRINGS—SATURDAY, JANUARY 9, 1965 | Dial 632-4641 | 10c Daily 20c Sunday | Three Sections—38 PAGES

Vietnam Reports Winning Battle, Routing Viet Cong

Fountain Accuses Cop, He Denies All Charges

Detailed charges against the ex-police chief and town marshal of Fountain, William E. Soltwedel, were released Friday by the town's board of trustees and a new date was set for a public hearing on the allegations.

Soltwedel, who asked for a public hearing before the board when he was discharged Dec. 22, had asked that the general charges issued at that time be clarified with exact times, dates and other pertinent details. The hearing, originally set for Monday night, has been postponed by the council until 7:30 p.m. Jan. 21. It will be in the municipal building in Fountain.

Charges as amended are summarized below. Soltwedel's reactions on first hearing the detailed allegations are in parentheses. The charges are that Soltwedel allegedly:

Was seen walking away from the East Side Elementary School and, on being stopped by another police officer, reported he had found a door of the building open and had entered, heard the noise of another person inside and had left to call for help. ("I didn't leave the building. I checked it and found a door open in the rear. The other police officer knew I was checking the building. I went through the building when I thought I heard someone else in there but I didn't find anyone.")

On either Dec. 9 or 19 at about 2:50 a.m. had a deputy on duty who apparently observed a burglary occurring at the same school, heard a door in the rear of the school slam, and did not drive or go to the rear of the school to identify or arrest the suspected criminal but sat in the patrol car and called for help on the police radio while the suspect escaped. ("The officer went around the building on foot and didn't see anyone. Two typewriters were taken but we recovered them a few days later in a field.")

Failed to properly recruit, train and supervise the police officers by permitting one officer to work in his own restaurant during hours when he supposedly was on duty as a police officer and by permitting other officers to spend time loafing at a local cafe leaving the only police car of the town parked in front of this cafe for several hours. ("First, two months ago I enrolled my men in the Colo-

(Turn to Page A2, Column 2)

Freedom School Names Two New Board Members

Two new trustees have been appointed to the board for Rampart College, William Froh, Rampart president announced today.

The two newest members will bring the total number on the board to 12. They are Paul A. Belknap, Charleston, S. C., and Dr. A. R. Pruit, Roswell, N.M.

Belknap is president and treasurer and one of the three founders of the Charleston Rubber Co. He has a B. S. cum laude in chemistry from Ohio University and an M. S. in chemistry from Iowa State College. He has been awarded a Citation of Merit from the U.S. Army Quartermaster Corps for consultation work on rubber compounds.

He has served on the board of directors of the National Association of Manufacturers as well as on the boards of other business enterprises. He is a member of the advisory committee of St. Lawrence University and on the board of trustees of the College of Charleston. He attended a special executive seminar at the Freedom School in 1963 and completed

(Turn to Page A2, Column 9)

The Weather

(Issued by the U.S. Weather Bureau Station at Peterson Field)

WEATHER FORECAST
COLORADO — Partly cloudy Saturday and Sunday; scattered light snows northwestern mountains late Saturday spreading through mountain areas Sunday; rising temperatures; highs Saturday 35 - 45 lower elevations, 25-35 mountains.

WYOMING — Partly cloudy Saturday and Sunday; scattered snows northwestern mountains late Saturday spreading through mountain areas Saturday and continuing Sunday; rising trend in temperatures; highs Saturday 20 to 30 mountains and southwest to 30s elsewhere.

TEMPERATURES AT GAZETTE TELEGRAPH
Yesterday's hourly temperatures:

Midnight	33	Noon	31
1 a.m.	31	1 p.m.	31
2 a.m.	33	2 p.m.	30
3 a.m.	33	3 p.m.	30
4 a.m.	35	4 p.m.	31
5 a.m.	36	5 p.m.	29
6 a.m.	32	6 p.m.	29
7 a.m.	30	7 p.m.	26
8 a.m.	30	8 p.m.	24
9 a.m.	30	9 p.m.	25
10 a.m.	30	10 p.m.	24
11 a.m.	30	11 p.m.	23

Maximum for 24 hours ended at 11 p.m. yesterday ... 36
Minimum for 24 hours ended at 11 p.m. yesterday ... 23

U.S. WEATHER BUREAU DATA PETERSON FIELD
Maximum for 24 hours ended at 11 p.m. yesterday ... 39
Minimum for 24 hours ended at 11 p.m. yesterday ... 24
Wind velocity at 11 p.m.: 9 m.p.h.
Wind direction at 11 p.m.: SE
Relative humidity at 11 p.m.: 87 pct.
Sea level pressure at 11 p.m.: 30.09 and falling
Precipitation for 24 hours ended at 11 p.m. yesterday ... none
Precipitation for current month ... .14
Normal precipitation for current month ... .29
Precipitation so far this year ... .14
Sunset tonight: 4:56 p.m.
Sunrise tomorrow: 7:17 a.m.

WEATHER MAP AND SUMMARY ON PAGE 3-A

THE WEATHER ELSEWHERE BY THE ASSOCIATED PRESS

	H	L		H	L
Albany	37	21	Memphis	71	63
Albuquerque	44	19	Miami	77	68
Atlanta	67	39	Minneapolis	17	10
Bismarck	-1	-11	Mpls.-St. Paul	17	1
Boise	32	20	New Orleans	74	62
Buffalo	34	30	New York	47	41
Chicago	26	20	Oklahoma City	57	31
Cincinnati	40	31	Omaha	21	10
Cleveland	33	30	Philadelphia	48	39
Denver	37	11	Phoenix	69	39
Des Moines	19	7	Pittsburgh	40	30
Detroit	31	27	Portland, Ore.	46	36
Fairbanks	4	-6	Rapid City	31	7
Fort Worth	61	34	Salt Lake City	36	20
Helena	20	2	San Antonio	67	39
Honolulu	80	68	San Diego	66	52
Houston	67	46	San Francisco	54	46
Kansas City	31	15	Seattle	46	36
Los Angeles	66	48	Spokane	32	20
Louisville	45	34	Tucson	66	34
Milwaukee	23	17	Washington	47	36

When It Rains, It Pours There

EUREKA, Calif. (AP) — The 250 residents of nearby Orleans made what they felt was a wise move before the Klamath River flooded their town.

They moved all their valuables to the public school on high ground.

An electrical short started a fire. It wiped out the school and all the possessions.

"But the townspeople are in good spirits," said Neil Hulbert, Humboldt Times photographer, after a helicopter visit there Thursday.

Catholic Says Church Opposes Birth Control

By LOUIS CASSELS

WASHINGTON (UPI) —President Johnson's vow to do something about the world "population explosion" drew fire Friday from an influential Roman Catholic.

He said the church still condemns contraception, with or without government support, as a serious evil.

Msgr. John C. Knott, director of the Family Life Bureau of the National Catholic Welfare Conference, said in a statement that his church, as before, opposes use of any public funds to promote artificial birth control here or abroad.

In his State of the Union message Monday, the President's carefully worded statement made no mention of specific birth prevention methods. He promised only to "seek new ways to use our knowledge to help deal with the explosion in world population and the growing scarcity in world resources."

See Strongest Declaration

In those words, some have seen the strongest public declaration yet by any American president of federal responsibility for curbing the population boom. Johnson's aides said it was designed to produce constructive suggestions for government action.

But Msgr. Knott, like former President Dwight D. Eisenhower in 1959, argued Friday that

(Turn to Page A2, Column 4)

Man Stabbed As Two Youths Are Subdued

An employe of a Sears store in the Southgate Shopping Center was stabbed in the arm Friday while he was attempting to subdue a juvenile armed with a butcher's knift, the sheriff's office reported.

Dale Peterson, employed at Sears, was taken to Penrose Hospital and treated for a cut on his arm. According to the sheriff's office, Peterson was to be released Friday night.

The incident occurred when two juveniles, aged 14 and 15, came into the Sears store at approximately 7:40 p.m. Friday and attempted to get the manager of the sporting goods department, Fred Taylor, to open a gun cabinet for them. When Taylor refused, the two left and went into the men's clothing department of the store with several employes following them.

According to Deputies Bob Snuggs and Jim Lewis, one of the juveniles was trapped in an aisle of the department by the employes, and a coat was flung over his head. The juvenile then pulled a butcher's knife and began lashing out with it, and it was during this lashing out that he inflicted the cut on Peterson's arm.

The two boys were apprehended and taken to the sheriff's office by Snuggs and Lewis, where it was learned that they were running away from home.

According to the sheriff's office, the 15-year-old youth was the knife-wielder, and was being held at the Zebulon Pike Center. The 14-year-old youth recently underwent brain surgery, and was released to the custody of his parents.

Change Foreseen In Gold Behind U.S. Dollars

WASHINGTON (UPI) — The Treasury gave notice Friday that "sooner or later" there will have to be a change in the requirement that U.S. money be backed by gold.

A change in the gold "cover" requirement at home will be needed in order to free up enough gold for the government to go on supporting the dollar abroad as the mainstay of world trade, a Treasury statement said. Only Congress can reduce or eliminate the gold cover.

The Treasury said that neither the form nor timing of the administration's request to Congress has been "finally determined."

But officials agreed it would be better for Congress to act now rather than later when the amount of gold available for foreign exchange operations has shrunk to zero.

The gold cover requirement

(Turn to Page A2, Column 5)

GOVERNOR ASKS FOR TAX HIKE—Republican Gov. John A. Love, in his annual message to a joint session of the Colorado Legislature, called Friday for increases in state sales and cigarette taxes, but tempered this with a recommendation for drastic reductions in local property taxes for the support of public schools. (AP Wirephoto)

* * *

Love Asks Tax Increase On Sales, Cigarettes

By GORDON G. GAUSS
Associated Press Writer

DENVER (AP) — Colorado Democrats characterized tax recommendations of Gov. John A. Love in his message of Friday as a $38 million tax increase then held a strategy session to begin detailed consideration of the Republican chief executive's proposals.

* * *

Love outlined his views in a 45-minute address at a joint session of the legislature shortly before noon. He called for an increase in the state sales tax from 2 per cent to 3 per cent and a boost in the cigarette tax from 3 cents a package to 5 cents. Love promised to use all of the money from the sales tax jump to replace property taxes levied by schools in local communities.

He said the entire cigarette tax would be used to finance construction at colleges and institutions.

Lt. Gov. Robert L. Knous, a Democrat, commented that "A $38 million tax increase this year, on top of the $13 million tax increase last year indicates a rather startling shift of position on the part of the Republican governor.

"While the reduction of local property taxes is commendable," Knous said, "this action

(Turn to Page A2, Column 4)

* * *

Institutions Get More in Love's Budget

DENVER (AP) — Appropriations for operating state institutions would increase more than $3.2 million next fiscal year if the legislature approves requests submitted to it today by Gov. John A. Love.

The governor requested $38,996,433 for institutions operations, including $37,872,998 from the general fund. The amounts compared with $35,770,850 and $34,603,100 appropriated for this

(Turn to Page A2, Column 8)

No Eating In Assembly

DENVER (AP) — There will be no munching during sessions of the House of this year's Colorado General Assembly.

Speaker Allen Dines, D-Denver, decided eating during the session was distracting. Legislators receive numerous foods from constituents.

Rep. Charles R. Conklin, D-Delta, announced a gift of a basket of apples from Mesa County growers. He said they would be available to pick up at the door during recess.

CU Would Get Largest Share Of School Money

DENVER (AP)—The University of Colorado would receive the largest share of $42,154,065 recommended by Gov. John A. Love for operating state colleges and universities during the fiscal year beginning July 1.

The largest increase, however, would go to fast-growing Colorado State University at Fort Collins.

The University of Colorado recommendations for operation total $34,007,842 and those for CSU total $16,945,073.

Love recommended $1,133,430 for putting the proposed Metropolitan State College at Denver into operation but did not ask any capital construction money for the school.

A summary of the governor's recommendations:

University of Colorado—$34,007,842 for operations, including $20,056,341 from the general fund and $13,951,501 from special funds. This compares with $31,153,601 total for the current year, including $17,809,221 from the general fund,

Of the operating money $20,177,695 would be for the campus at Boulder and the extension centers, including $11,704,940 from the general fund, a 13.4 per cent increase. The remainder would cover operations of the School of Medicine, School of Nursing, Colorado General Hospital, Colorado Psychopathic Hospital, Children's Diagnostic center and $100,709 for dentistry training available through the Western Interstate

(Turn to Page A2, Column 7)

Alcoholic Beverage Consumption Is Up

DENVER (UPI) — Secretary of State Byron (Andy) Anderson said Friday consumption of alcoholic beverages hit a record high of 33.1 million gallons in 1964.

This compared with 31.8 million gallons in 1963.

Anderson's report showed 28.3 million gallons of beer were consumed in the state last year, 1.7 million gallons of wine and 3.1 million gallons of liquor.

Winter Freezes Midwest

By THE ASSOCIATED PRESS

A gigantic puff of frigid air from winter's arctic storehouse poured down the country's middle Friday, carrying expected zero temperatures as far south as Iowa and Nebraska and severe freeze to the Panhandles of Texas and Oklahoma.

Hurried along by brisk northerly winds, the arctic air ac-

(Turn to Page A2, Column 6)

Julian Pollack Is Seriously Injured in Crash

A prominent Broadmoor resident, Julian George Pollock, 312 Lake Ave., was in critical condition Friday night following a two-car crash at Monument Street and Nevada Avenue.

Pollock, 61, complained of head pain following the 10:30 a.m. accident, and was taken from the scene by private carrier to his home. He said he would consult a physician. Later he was taken to Penrose Hospital.

He was the only person in his 1965 car, police said.

Driver of the second vehicle was Leland Sandra Smith, 71, of 418 N. Tejon St. He suffered left hand lacerations, multiple contusions and abrasions of the

(Turn to Page A2, Column 5)

Indonesians Stage Raid, Five Captured

KUALA LUMPUR, Malaysia (UPI) — Indonesian guerrillas landed 15 miles south of Singapore Island Friday. Malaysian security forces quickly captured five of the 14-man raiding party.

It was the fourth infiltration attempt in the past month. The guerrillas told Malaysian captors a 1,000-man landing force was prepared to follow them.

Malaysian Foreign Ministry spokesman Ahmad Nordin said this British Commonwealth nation can expect stepped-up attacks from Indonesia as a result of its withdrawal from the United Nations.

"Already there has been evidence of a massive buildup of Indonesia's armed forces along the Sarawak border," he said. Sarawak is one of Malaysia's two Borneo states. It shares the island with Indonesia.

Nordin said he believes Indonesia's quitting the United Nations was a pre-conceived plan arranged with Communist China.

The Indonesian guerrillas Friday captured two Malaysian fishermen and held them for five hours. The fishermen reported the Indonesians described themselves as the advance party for a 1000-man force of infiltrators.

Indonesian President Sukarno charges that Malaysia is a new form of British colonialism. He has vowed to crush the federation.

Liz, Sporting Shiner, May Cease To Be U.S. Citizen

WASHINGTON (UPI) Actress Elizabeth Taylor, British-born, sporting a black eye, is trying to renounce her American citizenship, a move that could give her a substantial tax break on her big film earnings abroad, it was learned Friday.

Miss Taylor turned up Friday in London sporting a black eye and silent on reports she is attempting to renounce her U.S. citizenship.

While Paris reports said the actress, 32, had planned to adopt British nationality, a Home Office official in London said there was no record to show she ever had lost it.

She appeared outside the hotel with a bandaged eye. A hotel spokesman said she had been in a toboggan accident and "she has quite a shiner."

But the State Department said the dark-haired wife of British actor Richard Burton still holds U.S. citizenship be-

(Turn to Page A2, Column 5)

WITH SHINER — Actress Elizabeth Taylor shows up in London wearing dark glasses and a patch over her left eye, partially hiding a black eye, which she reportedly got while tobogganing. (AP Wirephoto)

Bombing Results Not Known

SAIGON (UPI)—Vietnamese troops have turned a Communist attack into a bloody rout of the rebels near the former imperial capital of Hue, government military sources reported Friday.

The victory was reported as U. S. and Vietnamese planes continued to dump flaming napalm and bombs on the jungles of Phuoc Fuy Province seeking to destroy a regiment of some 2,000 Communist troops.

The Skyraider fighter - bombers have dumped three tons of napalm and 25,000 pounds of bombs in at least 16 strikes in the jungle area some 35 miles southeast of Saigon.

The planes also strafed the area with 20 m.m. cannon. But so far there has been no report on the success of the air operation against the rebels who appear to have melted into the jungles since their withdrawal from the Binh Gia battlefield last week.

Vietnamese sources said the rout of the Communists near Hue, 400 miles north of Saigon, began Thursday when about 100 Viet Cong guerrillas attacked a platoon of government militiamen in daylight.

The 30-man platoon was camped near a major highway three miles south of Hue when the Communists struck.

Red Chinese Flying New Migs Over North Viet Nam

By Robert S. Allen and Paul Scott

Washington, January 8 — Red Chinese-piloted Mig-21 jet fighters are now flying patrols over the Gulf of Tonkin and North Viet Nam.

That is the latest foreboding development since the sudden appearance of sizable fights of these latest model Russian-type combat planes in this war-racked area several weeks ago.

None of the speedy and powerfully-armed Mig-21s have yet been sighted over Communist-imperiled South Viet Nam or adjoining Laos.

As reported to Washington authorities by U. S. Air and Naval forces, the patroling Migs are based on Hainan Island, in the Gulf of Tonkin off the southern tip of Red China and opposite the center of North Viet Nam's long coastline.

Usual route of the Red Chinese patrols is as follows:

From airfields in southeastern Hainan, the Mig-21s fly west across Tonkin Gulf to Dong Hoi, on the southern coast of North Viet Nam and near the northern boundary to South Viet Nam. From there the patrols head north to Hanoi, capital of North Viet Nam, where they refuel. Then heading south, they again traverse Tonkin Gulf to their home bases on Hainan.

From verifications by U. S. aerial reconnaissance, including pilotless planes, intelligence estimates that Red China now has between 70 and 100 Mig-21s in this region.

In addition to those operating

(Turn to Page A2, Column 1)

All Safe in Crash Landing

TULSA, Okla. (UPI)—An airliner with 12 persons aboard made a safe belly landing in the rain Friday with a jammed landing gear.

A Central Airlines twin-engine Convair 240 en route from Amarillo, Tex., to Kansas City, Mo., had been scheduled to land at Topeka, Kan.

It made one pass over the Topeka Airport, headed toward Kansas City, then was diverted to the Tulsa Airport where it landed about (1:30 p.m. EST)

The plane had one landing gear up and one down when it passed over the Tulsa Airport, then landed with the wheels up. Its nine passengers and three crewmen alighted unharmed.

Bombing Results Not Known

SAIGON (UPI)—Vietnamese troops have turned a Communist attack into a bloody rout of the rebels near the former imperial capital of Hue, government military sources reported Friday.

The victory was reported as U. S. and Vietnamese planes continued to dump flaming napalm and bombs on the jungles of Phuoc Fuy Province seeking to destroy a regiment of some 2,000 Communist troops.

The Skyraider fighter - bombers have dumped three tons of napalm and 25,000 pounds of bombs in at least 16 strikes in the jungle area some 35 miles southeast of Saigon.

The planes also strafed the area with 20 m.m. cannon. But so far there has been no report on the success of the air operation against the rebels who appear to have melted into the jungles since their withdrawal from the Binh Gia battlefield last week.

Vietnamese sources said the rout of the Communists near Hue, 400 miles north of Saigon, began Thursday when about 100 Viet Cong guerrillas attacked a platoon of government militiamen in daylight.

The 30-man platoon was camped near a major highway three miles south of Hue when the Communists struck.

Shanning Gets 3-Year Term

Richard A. Shanning was sentenced to three to five years in the State Penitentiary Friday by District Judge William M. Calvert. The defendant pleaded guilty Dec. 11 to simple robbery.

He was accused of stealing $125 from the Royal Liquor Store, 333 S. Tejon St. Nov. 5. In passing sentence the judge commented that as Shanning, 21, formerly of 115 Pawnee Ave. had received a dishonorable discharge from the army he was not eligible for probation.

Duane Earl Averill, 19, Alameda, Calif. was given an indefinite sentence in the State Reformatory for the burglary of the American Electric Co. Inc. 30 W. Costilla St., Nov. 30.

Averill was first charged with burglary and conspiracy but the second count was dismissed

(Turn to Page A2, Column 3)

NEW FACE OF HOSIERY—In current vogue for women are these new stockings shown in New York Couture Group display. At left; one pink and one red hosiery are shown. At right; a pair of marbelized patterned stockings in red, blue and white. (AP Wirephoto)

APPLAUD—DO AS I DO — Mao Tse-Tung, left foreground, chairman of the Red Chinese Communist Party, and Liu Shao-chi, president, join in self-applause on the occasion of the first session of the Third National People's Congress of China in Peking Monday. (This AP Wirephoto was obtained Friday from official Communist Chinese sources.)

INDEX

Amusements	TAB
Builders News	3-A
Business-Financial	4-5-B
Church News	5-7-A
Classified	6-9-B
Comics	10-B
Editorial	4-A
Local News	8-A
News Briefs	2-A
Radio & TV Logs	TAB
Sports	1-3-B
Vital Statistics	2-A
Weather Map	2-A

YOUR FREEDOM NEWSPAPER

"The only permanent source of improvement is liberty since by freedom there are as many possible centers of improvement as there are individuals." —John Stuart Mill

COLORADO SPRINGS

GAZETTE-TELEGRAPH

WEATHER FORECAST
PIKES PEAK REGION — Partly cloudy today and Sunday, Snow in the mountains and warmer Sunday. High today, 30 to 35 Low tonight, 15 to 20.

No. 29,920—93rd Year | Both Associated Press and United Press International | COLORADO SPRINGS—SATURDAY, JANUARY 9, 1965 | Dial 632-4641 | 10c Daily 20c Sunday | Three Sections—38 PAGES

Vietnam Reports Winning Battle, Routing Viet Cong

Fountain Accuses Cop, He Denies All Charges

Detailed charges against the ex-police chief and town marshal of Fountain, William E. Soltwedel, were released Friday by the town's board of trustees and a new date was set for a public hearing on the allegations.

Soltwedel, who asked for a public hearing before the board when he was discharged Dec. 22, had asked that the general charges issued at that time be clarified with exact times, dates and other pertinent details. The hearing, originally set for Monday night, has been postponed by the council until 7:30 p.m. Jan. 21. It will be in the municipal building in Fountain.

Charges as amended are summarized below. Soltwedel's reactions on first hearing the detailed allegations are in parentheses. The charges are that Soltwedel allegedly:

Was seen walking away from the East Side Elementary School and, on being stopped by another police officer, reported he had found a door of the building open and had entered, heard the noise of another person inside and had left to call for help. ("I didn't leave the building. I checked it and found a door open in the rear. The other police officer knew I was checking the building. I went through the building when I thought I heard someone else in there but I didn't find anyone.")

On either Dec. 9 or 19 at about 2:50 a.m. had a deputy on duty who apparently observed a burglary occurring at the same school, heard a door in the rear of the school slam, and did not drive or go to the rear of the school to identify or arrest the suspected criminal but sat in the patrol car and called for help on the police radio while the suspect escaped. ("The officer went around the building on foot and didn't see anyone. Two typewriters were taken but we recovered them a few days later in a field.")

Failed to properly recruit, train and supervise the police officers by permitting one officer to work in his own restaurant during hours when he supposedly was on duty as a police officer and by permitting other officers to spend time loafing at a local cafe leaving the only police car of the town parked in front of this cafe for several hours. ("First, two months ago I enrolled my men in the Colo-

(Turn to Page A2, Column 2)

Freedom School Names Two New Board Members

Two new trustees have been appointed to the board for Rampart College, William Froh, Rampart president announced today.

The two newest members will bring the total number on the board to 12. They are Paul A. Belknap, Charleston, S. C., and Dr. A. R. Pruit, Roswell, N.M.

Belknap is president and treasurer and one of the three founders of the Charleston Rubber Co. He has a B. S. cum laude in chemistry from Ohio University and an M. S. in chemistry from Iowa State College. He has been awarded a Citation of Merit from the U.S. Army Quartermaster Corps for consultation work on rubber compounds.

He has served on the board of directors of the National Association of Manufacturers as well as on the boards of other business enterprises. He is a member of the advisory committee of St. Lawrence University and on the board of trustees of the College of Charleston. He attended a special executive seminar at the Freedom School in 1963 and completed

(Turn to Page A2, Column 9)

The Weather

(Issued by the U.S. Weather Bureau Station at Peterson Field)

WEATHER FORECAST
COLORADO — Partly cloudy Saturday and Sunday; scattered light snows northwestern mountains late Saturday spreading to most mountain areas Sunday; rising temperatures; highs Saturday 25 - 45 lower elevations, 25-35 mountains.

WYOMING — Partly cloudy Saturday and Sunday; scattered snows spreading through mountain areas Saturday and continuing Sunday; rising trend in temperatures; highs Saturday 20 to 30 mountains and southwest to 35s elsewhere.

TEMPERATURES AT GAZETTE TELEGRAPH
Yesterday's hourly temperatures:

Midnight	33	Noon	31
1 a.m.	31	1 p.m.	31
2 a.m.	33	2 p.m.	30
3 a.m.	33	3 p.m.	30
4 a.m.	35	4 p.m.	31
5 a.m.	36	5 p.m.	29
6 a.m.	32	6 p.m.	29
7 a.m.	30	7 p.m.	26
8 a.m.	30	8 p.m.	24
9 a.m.	30	9 p.m.	23
10 a.m.	30	10 p.m.	24
11 a.m.	30	11 p.m.	22

Maximum for 24 hours ended at 11 p.m. yesterday 36
Minimum for 24 hours ended at 11 p.m. yesterday 23

U.S. WEATHER BUREAU DATA PETERSON FIELD
Maximum for 24 hours ended at 11 p.m. yesterday 39
Minimum for 24 hours ended at 11 p.m. yesterday 24
Wind velocity at 11 p.m.: 9 m.p.h.
Wind direction at 11 p.m.: SE
Relative humidity at 11 p.m.: 67 pct.
Sea level pressure at 11 p.m.: 30.09 and falling
Precipitation for 24 hours ended at 11 p.m. yesterday ..... none
Precipitation for current month ... .14
Normal precipitation for current month ..... .29
Precipitation so far this year .... .14
Sunset tonight: 4:55 p.m.
Sunrise tomorrow: 7:17 a.m.

WEATHER MAP AND SUMMARY ON PAGE 2-A

THE WEATHER ELSEWHERE BY THE ASSOCIATED PRESS

	H	L		H	L
Albany	37	31	Memphis	71	60
Albuquerque	44	20	Miami	79	69
Atlanta	49	34	Milwaukee	32	20
Bismarck	2	-13	Minn.-St. Paul	17	-1
Boise	38	28	New Orleans	74	60
Boston	36	30	New York	41	31
Buffalo	31	23	Okla. City	57	31
Chicago	31	23	Omaha	31	6
Cincinnati	38	31	Philadelphia	41	31
Cleveland	33	28	Phoenix	68	39
Dallas	61	39	Pittsburgh	34	28
Denver	38	20	Portland, Ore.	46	36
Des Moines	31	13	Rapid City	31	6
Detroit	31	23	St. Louis	39	31
Fairbanks	-8	-24	Salt Lake City	36	20
Fort Worth	61	39	San Diego	68	54
Helena	28	10	San Francisco	54	46
Honolulu	80	70	Seattle	46	36
Houston	68	50	Spokane	36	20
Kansas City	39	20	Tucson	61	34
Los Angeles	66	50	Washington	41	34
Louisville	39	31	Wichita	46	28

When It Rains, It Pours There

EUREKA, Calif. (AP) — The 250 residents of nearby Orleans made what they felt was a wise move before the Klamath River flooded their town.

They moved all their valuables to the public school on high ground.

An electrical short started a fire. It wiped out the school and all the possessions.

"But the townspeople are in good spirits," said Neil Hulbert, Humboldt Times photographer, after a helicopter visit there Thursday.

Catholic Says Church Opposes Birth Control

By LOUIS CASSELS

WASHINGTON (UPI) —President Johnson's vow to do something about the world "population explosion" drew fire Friday from an influential Roman Catholic.

He said the church still condemns contraception, with or without government support, as a serious evil.

Msgr. John C. Knott, director of the Family Life Bureau of the National Catholic Welfare Conference, said in a statement that his church, as before, opposes use of any public funds to promote artificial birth control here or abroad.

In his State of the Union message Monday, the President's carefully worded statement made no mention of specific birth prevention methods. He promised only to "seek new ways to use our knowledge to help deal with the explosion in world population and the growing scarcity in world resources."

See Strongest Declaration

In those words, some have seen the strongest public declaration yet by any American president of federal responsibility for curbing the population boom. Johnson's aides said it was designed to produce constructive suggestions for government action.

But Msgr. Knott, like former President Dwight D. Eisenhower in 1959, argued Friday that

(Turn to Page A2, Column 4)

Man Stabbed As Two Youths Are Subdued

An employe of a Sears store in the Southgate Shopping Center was stabbed in the arm Friday while he was attempting to subdue a juvenile armed with a butcher's knift, the sheriff's office reported.

Dale Peterson, employed at Sears, was taken to Penrose Hospital and treated for a cut on his arm. According to the sheriff's office, Peterson was to be released Friday night.

The incident occurred when two juveniles, aged 14 and 15, came into the Sears store at approximately 7:40 p.m. Friday and attempted to get the manager of the sporting goods department, Fred Taylor, to open a gun cabinet for them. When Taylor refused, the two left and went into the men's clothing department of the store with several employes following them.

According to Deputies Bob Snuggs and Jim Lewis, one of the juveniles was trapped in an aisle of the department by the employes, and a coat was flung over his head. The juvenile then pulled a butcher's knife and began lashing out with it, and it was during this lashing out that he inflicted the cut on Peterson's arm.

The two boys were apprehended and taken to the sheriff's office by Snuggs and Lewis, where it was learned that they were running away from home.

According to the sheriff's office, the 15-year-old youth was the knife-wielder, and was being held at the Zebulon Pike Center. The 14-year-old youth recently underwent brain surgery, and was released to the custody of his parents.

Change Foreseen In Gold Behind U.S. Dollars

WASHINGTON (UPI) — The Treasury gave notice Friday that "sooner or later" there will have to be a change in the requirement that U.S. money be backed by gold.

A change in the gold "cover" requirement at home will be needed in order to free up enough gold for the government to go on supporting the dollar abroad as the mainstay of world trade, a Treasury statement said. Only Congress can reduce or eliminate the gold cover.

The Treasury said that neither the form nor timing of the administration's request to Congress has been "finally determined."

But officials agreed it would be better for Congress to act now rather than later when the amount of gold available for foreign exchange operations has shrunk to zero.

The gold cover requirement

(Turn to Page A2, Column 5)

GOVERNOR ASKS FOR TAX HIKE—Republican Gov. John A. Love, in his annual message to a joint session of the Colorado Legislature, called Friday for increases in state sales and cigarette taxes, but tempered this with a recommendation for drastic reductions in local property taxes for the support of public schools. (AP Wirephoto)

* * *

Love Asks Tax Increase On Sales, Cigarettes

By GORDON G. GAUSS
Associated Press Writer

DENVER (AP) — Colorado Democrats characterized tax recommendations of Gov. John A. Love in his message of Friday as a $38 million tax increase then held a strategy session to begin detailed consideration of the Republican chief executive's proposals.

* * *

Love outlined his views in a 45-minute address at a joint session of the legislature shortly before noon. He called for an increase in the state sales tax from 2 per cent to 3 per cent and a boost in the cigarette tax from 3 cents a package to 5 cents. Love promised to use all of the money from the sales tax jump to replace property taxes levied by schools in local communities.

He said the entire cigarette tax would be used to finance construction at colleges and institutions.

Lt. Gov. Robert L. Knous, a Democrat, commented that "A $38 million tax increase this year, on top of the $13 million tax increase last year indicates a rather startling shift of position on the part of the Republican governor.

"While the reduction of local property taxes is commendable," Knous said, "this action

(Turn to Page A2, Column 4)

* * *

Institutions Get More in Love's Budget

DENVER (AP) — Appropriations for operating state institutions would increase more than $3.2 million next fiscal year if the legislature approves requests submitted to it today by Gov. John A. Love.

The governor requested $38,906,433 for institutions operations, including $37,872,998 from the general fund. The amounts compared with $35,770,850 and $34,698,169 appropriated for this

(Turn to Page A2, Column 8)

No Eating In Assembly

DENVER (AP) — There will be no munching during sessions of the House of this year's Colorado General Assembly.

Speaker Allen Dines, D-Denver, decided eating during the session was distracting. Legislators receive numerous foods from constituents.

Rep. Charles R. Conklin, D-Delta, announced a gift of a basket of apples from Mesa County growers. He said they would be available to pick up at the door during recess.

CU Would Get Largest Share Of School Money

DENVER (AP)—The University of Colorado would receive the largest share of $42,154,065 recommended by Gov. John A. Love for operating state colleges and universities during the fiscal year beginning July 1.

The largest increase, however, would go to fast-growing Colorado State University at Fort Collins.

The University of Colorado recommendations for operation total $34,007,842 and those for CSU total $16,945,073.

Love recommended $1,133,430 for putting the proposed Metropolitan State College at Denver into operation but did not ask any capital construction money for the school.

A summary of the governor's recommendations:

University of Colorado—$34,007,842 for operations, including $20,056,341 from the general fund and $13,951,501 from special funds. This compares with $31,153,601 total for the current year, including $17,809,221 from the general fund,

Of the operating money $20,177,695 would be for the campus at Boulder and the extension centers, including $11,704,940 from the general fund, a 13.4 per cent increase. The remainder would cover operations of the School of Medicine, School of Nursing, Colorado General Hospital, Colorado Psychopathic Hospital, Children's Diagnostic center and $100,789 for dentistry training available through the Western Interstate

(Turn to Page A2, Column 7)

Alcoholic Beverage Consumption Is Up

DENVER (UPI) — Secretary of State Byron (Andy) Anderson said Friday consumption of alcoholic beverages hit a record high of 33.1 million gallons in 1964.

This compared with 31.8 million gallons in 1963.

Anderson's report showed 28.3 million gallons of beer were consumed in the state last year, 1.7 million gallons of wine and 3.1 million gallons of liquor.

Winter Freezes Midwest

By THE ASSOCIATED PRESS

A gigantic puff of frigid air from winter's arctic storehouse poured down the country's middle Friday, carrying expected zero temperatures as far south as Iowa and Nebraska and severe freeze to the Panhandles of Texas and Oklahoma.

Hurried along by brisk northerly winds, the arctic air ac-

(Turn to Page A2, Column 6)

Julian Pollack Is Seriously Injured in Crash

A prominent Broadmoor resident, Julian George Pollock, 312 Lake Ave., was in critical condition Friday night following a two-car crash at Monument Street and Nevada Avenue.

Pollock, 61, complained of head pain following the 10:30 a.m. accident, and was taken from the scene by private carrier to his home. He said he would consult a physician. Later he was taken to Penrose Hospital.

He was the only person in his 1965 car, police said.

Driver of the second vehicle was Leland Sandra Smith, 71, of 418 N. Tejon St. He suffered left hand lacerations, multiple contusions and abrasions of the

(Turn to Page A2, Column 5)

Indonesians Stage Raid, Five Captured

KUALA LUMPUR, Malaysia (UPI) — Indonesian guerrillas landed 15 miles south of Singapore Island Friday. Malaysian security forces quickly captured five of the 14-man raiding party.

It was the fourth infiltration attempt in the past month. The guerrillas told Malaysian captors a 1,000-man landing force was prepared to follow them.

Malaysian Foreign Ministry spokesman Ahmad Nordin said this British Commonwealth nation can expect stepped-up attacks from Indonesia as a result of its withdrawal from the United Nations.

"Already there has been evidence of a massive buildup of Indonesia's armed forces along the Sarawak border," he said. Sarawak is one of Malaysia's two Borneo states. It shares the island with Indonesia.

Nordin said he believes Indonesia's quitting the United Nations was a pre-conceived plan arranged with Communist China.

The Indonesian guerrillas Friday captured two Malaysian fishermen and held them for five hours. The fishermen reported the Indonesians described themselves as the advance party for a 1000-man force of infiltrators.

Indonesian President Sukarno charges that Malaysia is a new form of British colonialism. He has vowed to crush the federation.

Liz, Sporting Shiner, May Cease To Be U.S. Citizen

WASHINGTON (UPI) Actress Elizabeth Taylor, British-born, sporting a black eye, is trying to renounce her American citizenship, a move that could give her a substantial tax break on her big film earnings abroad, it was learned Friday.

Miss Taylor turned up Friday in London sporting a black eye and silent on reports she is attempting to renounce her U.S. citizenship.

While Paris reports said the actress, 32, had planned to adopt British nationality, a Home Office official in London said there was no record to show she ever had lost it.

She appeared outside the hotel with a bandaged eye. A hotel spokesman said she had been in a toboggan accident and "she has quite a shiner."

But the State Department said the dark-haired wife of British actor Richard Burton still holds U.S. citizenship be-

(Turn to Page A2, Column 5)

WITH SHINER — Actress Elizabeth Taylor shows up in London wearing dark glasses and a patch over her left eye, partially hiding a black eye, which she reportedly got while tobogganing. (AP Wirephoto)

Red Chinese Flying New Migs Over North Viet Nam

By Robert S. Allen and Paul Scott

Washington, January 8 -- Red Chinese-piloted Mig-21 jet fighters are now flying patrols over the Gulf of Tonkin and North Viet Nam.

That is the latest foreboding development since the sudden appearance of sizable fights of these latest model Russian-type combat planes in this war-racked area several weeks ago.

None of the speedy and powerfully-armed Mig-21s have yet been sighted over Communist-imperiled South Viet Nam or adjoining Laos.

As reported to Washington authorities by U. S. Air and Naval forces, the patroling Migs are based on Hainan Island, in the Gulf of Tonkin off the southern tip of Red China and opposite the center of North Viet Nam's long coastline.

Usual route of the Red Chinese patrols is as follows:

From airfields in southeastern Hainan, the Mig-21s fly west across Tonkin Gulf to Dong Hoi, on the southern coast of North Viet Nam and near the northern boundary to South Viet Nam. From there the patrols head north to Hanoi, capital of North Viet Nam, where they refuel. Then heading south, they again traverse Tonkin Gulf to their home bases on Hainan.

From verifications by U. S. aerial reconnaissance, including pilotless planes, intelligence estimates that Red China now has between 70 and 100 Mig-21s in this region.

In addition to those operating

(Turn to Page A2, Column 1)

All Safe in Crash Landing

TULSA, Okla. (UPI)—An airliner with 12 persons aboard made a safe belly landing in the rain Friday with a jammed landing gear.

A Central Airlines twin-engine Convair 240 en route from Amarillo, Tex., to Kansas City, Mo., had been scheduled to land at Topeka, Kan.

It made one pass over the Topeka Airport, headed toward Kansas City, then was diverted to the Tulsa Airport where it landed about (1:30 p.m. EST)

The plane had one landing gear up and one down when it passed over the Tulsa Airport, then landed with the wheels up. Its nine passengers and three crewmen alighted unharmed.

Bombing Results Not Known

SAIGON (UPI)—Vietnamese troops have turned a Communist attack into a bloody rout of the rebels near the former imperial capital of Hue, government military sources reported Friday.

The victory was reported as U. S. and Vietnamese planes continued to dump flaming napalm and bombs on the jungles of Phuoc Fuy Province seeking to destroy a regiment of some 2,000 Communist troops.

The Skyraider fighter - bombers have dumped three tons of napalm and 25,000 pounds of bombs in at least 16 strikes in the jungle area some 35 miles southeast of Saigon.

The planes also strafed the area with 20 m.m. cannon. But so far there has been no report on the success of the air operation against the rebels who appear to have melted into the jungles since their withdrawal from the Binh Gia battlefield last week.

Vietnamese sources said the rout of the Communists near Hue, 400 miles north of Saigon, began Thursday when about 100 Viet Cong guerrillas attacked a platoon of government militiamen in daylight.

The 30-man platoon was camped near a major highway three miles south of Hue when the Communists struck.

Shanning Gets 3-Year Term

Richard A. Shanning was sentenced to three to five years in the State Penitentiary Friday by District Judge William M. Calvert. The defendant pleaded guilty Dec. 11 to simple robbery.

He was accused of stealing $125 from the Royal Liquor Store, 333 S. Tejon St. Nov. 5. In passing sentence the judge commented that as Shanning, 21, formerly of 115 Pawnee Ave. had received a dishonorable discharge from the army he was not eligible for probation.

Duane Earl Averill, 19, Alameda, Calif. was given an indefinite sentence in the State Reformatory for the burglary of the American Electric Co. Inc. 30 W. Costilla St., Nov. 30.

Averill was first charged with burglary and conspiracy but the second count was dismissed

(Turn to Page A2, Column 3)

INDEX

Amusements	TAB
Builders News	3-A
Business-Financial	4-5-B
Church News	5-7-A
Classified	6-9-B
Comics	10-B
Editorial	4-A
Local News	8-A
News Briefs	2-A
Radio & TV Logs	TAB
Sports	1-3-B
Vital Statistics	2-A
Weather Map	2-A

NEW FACE OF HOSIERY—In current vogue for women are these new stockings shown in New York Couture Group display. At left; one pink and one red hosiery are shown. At right; a pair of marbelized patterned stockings in red, blue and white. (AP Wirephoto)

APPLAUD—DO AS I DO — Mao Tse-Tung, left foreground, chairman of the Red Chinese Communist Party, and Liu Shao-chi, president, join in self-applause on the occasion of the first session of the Third National People's Congress of China in Peking Monday. (This AP Wirephoto was obtained Friday from official Communist Chinese sources.)

Red Chinese Flying Migs Over Viet Nam

(Continued From Page One)

from Hainan Island, these latest-model Communist jet fighters have been sighted on airfields in four other locations — one in North Viet Nam, at Hanoi; the three others in China, at Nanning, Chinhai and Mengtzu, not far from North Viet Nam's border.

Largest number of these Migs, estimated aound 50, have been spotted on China's Hainan Island.

It also has been definitely established that these Migs are piloted by Red Chinese. This has been fully authenticated by recordings of messages and other conversations by the pilots.

FATEFUL UNCERTAINTY

But still very much in the dark is what happens next — particularly whether these new jet fighters portend Red China's direct intervention in the protracted South Viet Nam conflict.

Some intelligence authorities are strongly convinced of that. In support of this view, they cite the following:

Disposition of the Mig-21s and Red China's other air strength definitely indicates readiness to intervene. Regular North Viet Nam ground forces, up to regimental units, are positively known to be in South Viet Nam. In recent weeks, these North Viet Nam troops have been increasingly used in combat.

They carried the brunt of the fighting at Bingh Gia, where the South Vietnamese and U.S. advisers suffered their biggest losses to date.

In the opinion of these intelligence experts, the next likely move will be Peking's use of its jet fighters to provide the North Viet Nam regulars with air support — which the Communists have totally lacked in this struggle so far.

This dire development would immediately confront the U. S. with decisions of supremest import.

President Johnson would have to decide how far he is prepared to go to make good the ringing pronouncement in his State of the Union message Monday night of this week.

"Twice in one generation we have had to fight against aggression in the Far East. To ignore aggression would only increase the danger of a larger war. What is at stake (in South Viet Nam) is the cause of freedom. In that cause we shall never be found wanting."

WHERE'D THEY GET THEM

The jolting discovery that Red China has acquired Mig-21s has caused deep perturbation in State Department and Central Intelligence Agency quarters.

Both have policy papers asserting (1) Russia halted all military aid to Peking in 1961 when the long-smoldering ideological feud broke into the open; (2) no Mig-21s have ever been supplied the Chinese; (3) the latter's airforce has deteriorated in the last few years.

Since the appearance of Chinese-piloted Mig-21s in the inflamed Viet Nam area, debate has raged among administration policy-makers over their origin.

State Department and CIA officials are inclined to the view that these latest-model jet fighters are being produced in China. Military experts sharply question this theory. In refutation they cite the following two significant factors:

(1) There is no "firm" information or evidence that Red China has plants capable of manufacturing Mig - 21s. (2) Principal sources of the reports that these combat planes are being made in China are Hong Kong and New Delhi, where Communist agents are notoriously active.

The skeptical military officials also contend the reports of the Mig-21s' being produced in China were "leaked" by Communist sources, and so timed as to coincide with the appearance of these planes in the South Viet Nam region.

Prior to the sighting of the Mig-21s, the jet fighter strength of Red China was calculated by the CIA as between 1,750 and 2,000 planes, including approximately 180 Mig-19s. The others were Mig-17s and Mig-15s, now rated as obsolescent.

(Hall Syndicate)

Greeks Being Held

KAMPALA, Uganda (AP) — The government announced 42 Greeks were held here for sorting out after a roundup of non-African refugees from the Congo.

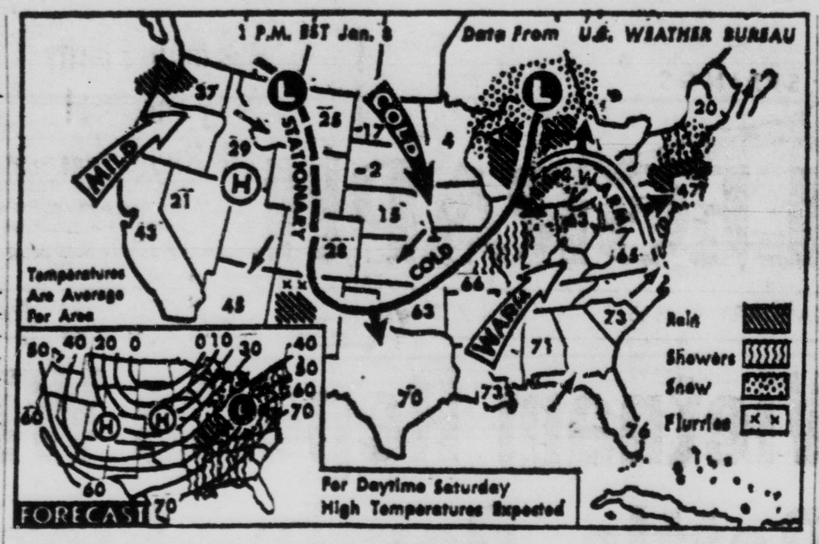

WEATHER BUREAU FORECAST — Showers or rain is the forecast today for the lower Mississippi valley northeastward to the lower Lakes, parts of the northeast and the Tennessee valley. Snow is forecast for parts of the Great Lakes. It will continue mild in the east, colder west of the Applachians to the Great Plains (AP Wirephoto Map)

Fountain Cop Denies Charges Made by Board

(Continued From Page One)

rado Springs Rookie School. They were supposed to start their training Jan. 4. They were discharged before they could begin. Second, the charge about one of my men working in his private business when he was supposed to be on duty is not true. And last, there is a liquor store next door to the cafe where we sometimes parked the police car. The man who runs that store hates to have any kind of state or town patrol car parked that close to his business. I imagine that's where they got that complaint.")

Failed to enforce the ordinances of the town, relating to dogs running loose, vehicles speeding, vehicles stopping at stop signs, vandalism and malicious mischief, disturbing the peace, curfews relating to minors and others. ("I've taken 65 dogs to the pound since June. We don't have many people running stop signs except around the railroad crossings. There they slow down but don't always come to a full stop. We try to watch for them. Also we got some complaints about cars not stopping for the school buses. The buses don't turn on their flashing red lights when they are loading on private property and cars going past don't stop. We've had some complaints and talked to the bus drivers about them but they still won't turn on their red lights.")

Failed to police, patrol and protect the park of the town from vandalism and malicious mischief, especially concerning the security of buildings. ("There are toilets in the park. We used to unlock them about 8 in the morning and lock them about 9 at night. But, somehow, a ring of keys got lost out of the patrol car. I asked the town coordinator for another key since we couldn't lock and unlock the toilet buildings without the key. He refused to have another one made. So we started leaving the toilets open. We had to. We didn't have a key to lock them up with.")

Failed to police and patrol the business district and schools of the town and, due to that failure, a recent burglary of the hardware store was not reported because, in the owner's opinion, it would have done no good ("We have gotten hit on two schools and we have been on the spot almost, that shows you that we have been patrolling the town. I had an idea who was responsible for the burglaries and I turned the information over to the new police chief. As for the hardware store, I found out that the fellow who did that had come in and paid for the guns that were taken and that the store owner did not report it because of that.")

Failed, except occasionally and for only a few minutes, to attend council meetings or render adequate reports as ordered and requested by the board. ("The board asked me to start attending meetings about the first of October. I was gone to a school one time but I have been at every single meeting since then. I stayed until they were through discussing police business, then I asked to be excused. Police Commissioner Dan Kelling always excused me when they didn't need me anymore. They asked me for a report on this school on burglary and safe cracking and I sent them a letter about it. About the first of November I had a meeting with Police Commissioner Dan Kelling and he told me things were running smoothly. He said there wasn't any complaints that he knew anything about.")

Unlawfully and improperly permitted your deputy Billie Miller to use the police car for his own private use. ("Miller was taking the car when he went home for lunch. When I found out, I talked to him about it. Then I told Kelling and said I thought we ought to ask for Miller's resignation. He said not to and that he would talk to Miller about it. Miller hasn't taken the car home anymore since I talked to him.")

Allowed personal bills to become overdue and he and his wife issued checks on their bank account which were not paid because of insufficient funds which has reflected on the reputation of the town marshal of the town. ("My wife did get overdrawn at the bank and I guess I did too once, but I made them both good. I don't know hardly anyone that hasn't happened to sometime. I have no outstanding checks whatsoever now. I have not had over two or three checks returned since we have had that checking account.")

Failed to operate a competent and efficient police department and as a result lawlessness has increased in the town. ("The crime rate has not gone up anymore than usual during the past year or so. I don't know what else I can say about that one.")

Was never permanently hired as town marshal or police chief but was appointed for a six month probationary period and the board has the right to terminate his services in that capacity. ("I was never sworn in as chief of police. I was sworn in as a marshal seven year ago.")

Black Forest Picks New Fire Chief

William H. "Bill" Amos was elected fire chief Friday night by the Black Forest Volunteer Fire Department.

Amos, who lives at 26 Brentwood Dr., was active in the department. The former chief was Sam Smale.

Jack Stream was elected assistant chief.

These officers were elected by firemen following a public election for directors of the department.

Directors elected, with the following votes, were: Ken Kirchhofer, 95; Frank Tillman, 81; Al Pettigrew, 73; and Frank Tillman, 81. Others in the race were Cecil Callicutt, who received 61 votes, and Jack Grier, with 57 votes.

The four seats to be filled were all for three-year terms.

Present board members were: Dr. Robert Bauman, Elmer Rankin, Roy Wolfe and Darwin Wooley. One seat was vacant because of a resignation. The seats held by Wooley and Rankin were not up for election at this time.

Voting was from 7 a.m. to 7 p.m. in the fire station. There was no residence requirement for voting.

Shanning Gets 3-Year Term

(Continued From Page One)

when the defendant pleaded guilty to count one Dec. 11.

According to the original charge he conspired with William Frederick Butcher, 20, 226 Bassett Dr. and Harold Wilburn,, 21, 2405 E. St. Vrain St. Butcher is scheduled for arraignment Tuesday and Wilburn has already pleaded innocent to both charges and trial date will be set also on Tuesday.

In requesting probation Friday, Averill told the court he was AWOL from the navy and requested to be returned to base. Judge Calvert refused.

Love Asks for Hike in Sales, Cigarette Taxes

(Continued From Page One)

alone will not solve the financial plight of our schools."

Speaker Allen Dines, D-Denver, said he was "impressed by the size of the tax increase."

"It seems to me that this is a clear an admission of error as has come to my attention if you compare it to the position of the same party two years ago when he (Love) was first elected," Dines said.

Two hours after the governor spoke the Democratic leadership opened a lengthy session in Dines' office and afterwards the speaker said they began a study of the state's spending needs and revenue picture.

Called into the session was Prof. Reuben Zubrow, University of Colorado expert who wrote the controversial income tax section of a 1959 tax study ordered by then-Gov. Steve McNichols.

Dines said Zubrow reviewed the study.

"We did not take a position for or against any particular thing at the moment," the speaker said.

He added another meeting will be held next Friday.

Participating in the session in addition to Dines and Knous were Sens. Roy Romer of Denver, Roland (Sonny) Mapelli of Denver, and George Brown of Denver, and Reps. Star Caywood of Walsenburg, J. D. MacFarlane of Pueblo, Charles Conklin of Delta, Burns and Hogan. Also sitting in was James Carrigan, a one-time state judicial administrator and Robert Maytag, state Democratic chairman.

The legislature met only briefly Friday before quitting for its first weekend recess of the year. The Senate passed a memorial honoring the late John W. Shawcroft of LaJara, its one-time Republican leader, who died recently. It also gave quick preliminary approval to a bill providing that Denver's Superior Court will retain jurisdiction of almost 700 cases which have been filed there when court duties change next Tuesday.

Catholic Says Church Opposes Birth Control

(Continued From Page One)

birth control was no concern of the government. While Catholics would encourage basic research into human reproduction, he said, they would oppose any government program involving "simply the development of better distribution methods for contraceptive devices and techniques."

Natural preventive measures, such as the rhythm method of periodic abstinence, have been sanctioned by the Catholic hierarchy as normally acceptable.

But, said Knott, "Despite popular opinion to the contrary, the attitude of the Catholic Church toward contraception is still one of condemnation as a serious moral evil."

Objects To Reference

He objected to Johnson's reference to an "explosion in world population," which he said was unscientific.

"The fact of the matter is that it is safe to predict population growth only for the next 10 years," he said. "Anything beyond that is pure speculation.

"Let all men work together now to improve the human dignity of those now living or about to live rather than run in fright from the bogey-man of the year 2000."

There is no evidence that contraceptive programs have any effect on population problems anyway, the monsignor said.

Julian Pollack Is Seriously Injured in Crash

(Continued From Page One)

left hand and forearm.. He was treated in Memorial Hospital and released.

A passenger in the Smith vehicle, Katherine E. Smith, 73, of the same address, had a lacerated chin, multiple contusions and abrasions and the following possible injuries: fracture of the forth finger of the left hand, fracture of the right forearm and back injuries. She was taken to Memorial Hospital by E & E Ambulance.

Police reported that the Smith vehicle was northbound on Nevada when it collided with the right side of the Pollock car, which was westbound on Monument.

Smith said, according to police, that he did not see the car until the immediate time of impact.

Pollock told police he stopped for the stop sign at Monument and checked traffic to the south, then proceeded and checked southbound traffic from the north. Upon checking again he said he noticed the Smith vehicle and applied his brakes, but was struck immediately.

Change Foreseen In Gold Behind U.S. Dollars

(Continued From Page One)

is a relic of the days when a man could walk into a bank and get gold in exchange for his paper dollars. In 1933, the United States went off the "gold Standard," and domestic dollars no longer could be redeemed for gold.

evertheless, many officials believe it still means a lot to the man in the street to feel the man in the street to feel noSheavy d at Fort Knox, Ky heavy d at Fort Knox, K,ut rev ing the gold cov..

Nevertheless, many officials that his dollars are backed by the gold that's stored under heavy guard at Fort Knox, Ky.

So the government must be careful how it goes about revising the gold cover requirement so as not to panic people, officials said.

The gold cover needs revising because the $15.5 billion U.S. gold stock is getting stretched from both ends, domestic and foreign. As the economy grows at home, the federal reserve system adds to the money supply.

Liz, Wearing Shiner, May Give Up U.S.

(Continued From Page One)

cause the oath she filed in Paris last October was incomplete.

She was said to have balked at a phrase in the oath stating that she "abjure all allegiance and fidelity to the United States of America." She had it deleted apparently feeling it might be interpreted as ingratitude toward the country where she made millions as a high-priced film star.

The American Embassy in Paris forwarded Miss Taylor's oath to Washington, where the State Department ruled it did not meet regulations.

Miss Taylor's spokesman, John Springer, said she wanted to have the same citizenship as her husband.

"As far as Miss Taylor is concerned, she is no longer an American citizen," he said. "Born in Britain, she has held both U.S. and British citizenships in recent years."

But the State Department said Miss Taylor technically is still an American despite her wishes.

Officials informed her last month that if she chose, she could expatriate herself by filing the full oath of renunciation — including the phrase she found objectionable — with the American Embassy in Paris.

State Department sources in New York said Miss Taylor would benefit financially by giving up her American citizenship.

As a foreigner not residing in the United States, they said, she would not be taxed in the United States on her "very considerable" film income outside the country.

Missing $180 Clarinet Reported Stolen

Mrs. Samuel Dent, 1710 E. Las Vegas St. reported to the sheriff's department Friday that a $180 clarinet had been stolen from her home.

The theft happened sometime between Dec. 26 and Jan. 2.

Two Receive Stiff Penalties In Justice Court

Two defendants were fined in Justice of the Peace H. C. M Shane's court Friday for driving while under the influence of intoxicating liquor.

Raymond Ray Fernandez, 19, 702 E. Kiowa St., driving while under the influence of intoxicating liquor and no operator's license Dec. 22, $205 and costs.

Billy Ray Kernan, 30, 814 S. Tejon St., driving while under the influence of intoxicating liquor Jan. 2; $200 and costs.

Other cases were Rose Camille Hinkle, 42, 3812 Columbine Place, careless driving Dec. 18, $15 and costs.

John Lindsey Ulibarri, 23, Pueblo, expired temporary permit Dec. 28, $10 and costs.

Charles Vincent Pepe, 40, 2226 Cortez Dr., reckless driving Dec. 23 $50 and costs.

Karen Joan Johnson, 23, Denver, 76 miles per hour in a 70 zone Dec. 20, $10 and costs.

Joseph Robert Lane Jr., 33, Ft. Carson, careless driving Jan. 1, $10 and costs.

Otis Jean Laiche Jr., 26, Fountain, too fast for conditions Jan. 1, $10 and costs.

Todd William Rodas, 18, Ft. Carson, 50 miles per hour in a 35 zone Jan. 1, $20 and costs.

John Robert Russell, 38, Ft. Carson, recklsss driving Dec. 30, $30 and costs.

William O. Abila, 26, 128 . Wahsatch Ave., careless driving and driving under suspension Dec. 31, $35 and costs.

David O. West, 35, 621 N. Cooper St., reckless driving Aug. 15, $25 and costs with fine suspended.

Willie Lenn Daughtry, 23, Ft. Carson, careless driving Jan. 1, $10 and costs.

Donald D. McMahan, 25, Ft. Carson, careless driving Dec. 31 $20 and costs.

William Anthony Gleason, 24, Ft. Carson, no valid operator's license and driving the wrong way on a one-way street. Sunday, $10 and costs.

Donald Knapp, 22, Air Force Academy, careless driving Jan. 1, $10 and costs.

Robert Leon Cottrell, 27, Monument, careless driving Dec. 12, $10 and costs.

Avis Belle Ceprano, 35, Penrose, Colo., careless driving Jan. 2, $10 and costs.

Chester William Carman, 17, Knob Hill Motel, no license plates and expired permit Dec. 29, $10 and costs.

Eldon E. Keymon, 23, Ft. Carson, failing to dim headlights Dec. 31, $6 and costs.

Kenneth L. Downey, 20, 1030 Norwood Dr., not obeying the inspection law Dec. 1, $3 and costs.

Sharon K. 314 Maple r5m

Sharon K. Steele McKnight, 17, 314 Maplewood Dr., 45 miles per hour in a 35 zone Dec. 31, $15 and costs.

Marcia Y. Harnage, 15, 317 Taylor St., careless driving and no valid operator's license Jan. 1, $15 and costs.

Winter Turns Midwest Into Large Icebox

(Continued From Page One)

complished spectacular temperature drops on the prairie midlands where this week many new high January temperatures had been recorded.

The Rocky Mountains acted as a retaining wall on the west, but the cold bulged eastward into the Great Lakes, Mississippi and Ohio Valleys, setting off drizzle, showers and occasional thundershowers along its leading edge.

As temperatures fell precipitately—15 degrees in 15 minutes at Moline, Ill., 20 degrees in 30 minutes at Wichita, Kan. — freezing rain developed and, behind that, snow. The Weather Bureau said, however, that there was no present indication of any heavy snowfall.

The cold had solid backing in the far north. In Alaska's interior, Northway's overnight low was 63 below zero.

CU Would Get Largest Share Of School Money

(Continued From Page One)

Compact on Higher Education. For capital construction on the Boulder campus $1,035,000 and for the medical center $3,104,000 including $1,439,000 in federal funds.

Colorado State University Fort Collins—$16,945,073 for operations, including $10,025,267 from the general fund and $6,919,806 from cash funds. This compares with $14,189,683 for the current year, including $7,876,718 from the general fund and requests totaling $19,510,224.

Of the operating money, $11,628,488 would be used for instruction, including $7,371,494 in general fund money, while the experiment station program would get $2,658,434 and the extension service $2,658,151. For capital construction $3,024,000 including $619,000 federal funds.

Colorado State College, Greeley — $5,340,800, for operations, including $3,511,305 from the general fund and $1,829,495 from special funds. This compares with $4,495,743 for this year including $2,867,904 from the general fund and requests totaling $5,700,040. For capital construction, $852,000.

Southern Colorado State College, Pueblo—$2,532,505 for operation, including $1,691,577 from the general fund and $840,928 from special funds. This compares with $1,839,420 including $1,170,664 from the general fund for this year and requests of $2,814,658. For capital construction, $300,000.

Adams State College, Alamosa—$1,882,356 for operations including $1,383,406 from the general fund and $498,550 from special funds. This compares with $1,733,315 for this year including $1,287,533 from the general fund, and requests of $2,052,200. For capital construction, $110,000.

Fort Lewis College, Durango cluding $882,172 from the general fund and $357,748 from special funds. This compares with $1,081,645 for this year, including $759,884 from the general fund, and requests of $1,366,274. For capital construction, $145,000.

Western State College, Gunnison — $2,024,230 for operations including $1,469,268 from the general fund and $554,962 from special funds. This compares with $1,747,390 for this year including $1,252,878 from the general fund, and requests totaling $2,094,952. For capital construction $145,000.

Colorado School of Mines, Golden, including experiment station—For operations $2,841,109 including general fund money of $2,132,891 and special funds of $708,218. This compares with $2,724,369 for this year including $2,049,697 from the general fund and requests of $3,017,998. For capital construction $145,000.

Metropolitan State College in the Denver area—$1,133,430, the entire amount requested, including $859,721 from the general fund and $273,709 from special funds. The college, not yet in operation, received $63,830 for this year. For capital construction—no recommendation.

In addition the governor recommended appropriation of $594,000 to the College Coordinating Council, if it is authorized, to plan construction estimated to cost $18,301,060. The planning money would be allocated as follows: Adams State $24,000 for office classroom building; Colorado State University $125,000 for social science facility; Southern Colorado State College $36,000 for an applied science building and $54,000 for a physical education facility; University of Colorado $100,000 for a life science center and $90,000 for a school of business building; Western State College $40,000 for an arts building and $25,000 for master planning at the University of Colorado's Colorado Springs extension center.

If the coordinating council is not established, the governor wants the planning money allocated to the state controller's office.

Love also recommended $383,510 including $212,076 in federal funds, go to Trinidad Junior College for construction of a library-classroom building.

He recommended that $692,269 including $276,908 in federal funds be granted to Otero Junior College at La Junta for a vocational technical building.

Man Pleads Guilty To Lesser Offence

Vernon L. Reynolds was placed on probation in District Court Friday for petty larceny.

Reynolds, 24, Ft. Carson, was first charged with larceny from a motor vehicle and alleged to have stolen men's clothing worth $60 from a car belonging to James D. Baldwin, Sept. 26.

"Do you wish to take it with you?"

Institutions Get More in Love's Budget

(Continued From Page One)

year.

Love's recommendations included:

Colorado State Hospital, Pueblo—$16,755,212 for operations, including $125,000 from special funds with the rest from the general fund. This compares with $15,925,733 for the current year, including $125,000 from special funds, and requests of $17,527,500. No recommendation for capital construction.

Colorado State Penitentiary, Canon City—$4,151,305, all from the general fund, compared to $3,667,335 for this year and requests of $4,371,849. For capital construction $584,719 including $80,000 to complete the steam and water distributing system, $435,000 for partial cost of the women's correctional building; and $159,719 for the recreational building's first phase.

State Home and Training School, Grand Junction — $2,435,958 for operations, all but $115,664 from the general fund; compared with $2,277045 this year, of which all but $117,974 was from the general fund, and requests of $2,905,813. For capital construction $170,500 including $160,000 to replace the steam distribution system. The rest would be for installation of alternate electric power.

Home for the Aged, Trinidad —$112,458 from the general fund to go with $336,900 other funds to give the institution an operating budget of $449,358. The general fund appropriation compares with $111,718 for this year.

Golden Age Center, Monte Vista—$135,758 from the general fund, to go with $166,886 in other funds for a total operating budget of $302,644. The general fund appropriation this year is $134,485.

School for the Deaf and Blind, Colorado Springs — $827,963, all from the general fund, for operations. This compares with $806,596 this year and requests of $866,815.

State Fair, Pueblo — $345,188 for operations, including $143,934 from the general fund and $201,252 from special funds, for operation. This compares with $331,463, including general fund money of $98,700, this year and requests of $376,684.

Love's recommendation for other institutions included: Reformatory, Buena Vista, $1,649,815 for operations, all from the general fund, $153,800 for capital construction; Lookout Mountain School for Boys, Golden $1,089,086, all from the general fund, for operations; Mount View Girls School, Morrison $646,539, all from the general fund, for operations; and $37,700 for capital construction; Fort Logan Mental Health Center, Denver, $4,778,911 for operations all but $313,985 from the general fund, and $27,000 for construction; Home and Training School, Wheat Ridge, $3,522,957, all from the general fund, for operations and $1,104,900.

Love asked the legislature to appropriate $470,000 so the state can complete purchase of the United Presbyterian Church Building across from the capitol. It already holds an option on the church and an educational building which can be transformed into office space.

GAZETTE TELEGRAPH
Your Freedom Newspaper
Published afternoons Monday thru Saturday, mornings Saturday and Sunday, by Freedom Newspapers, Inc. 30 South Prospect, Phone 632-5641. Second class postage paid at Colorado Springs, Colorado.
SUBSCRIPTION RATES
Delivered by Junior Merchants in Colorado Springs and Suburbs, Daily and Sunday per week 35c. All other by Carrier $1.50 per month. Saturday by mail, Daily and Sunday $1.20 per month. Daily only $1.00 per month. All other by mail in Colorado, Daily and Sunday, $1.50 per month. Sunday only 45c per month. Outside Colorado, by mail, Daily and Sunday, $2.00 per month. Sunday only 45c per month.
Gazette Telegraph Missing? Dial 632-5641 before 3 p.m. weekdays, 2 p.m. week-ends.

News Briefs and Announcements

FRIGIDAIRE Appliances and maple furniture at Burlews. 410-412 S. Tejon St. •

JAMES R. TOSETTI, M.D., announces the opening of his office for general practice at North Side Medical Building, 3021 N. Hancock Ave., 473-1893. •

KARL M. BURETZ, M.D., announces the moving of his office into the Northside Medical Building. 3021 N. Hancock Ave. 636-2311. •

E. R. CROSS,, D.D.S., announces the opening of his office for the practice of general dentistry at the Northside Medical Building. 3021 N. Hancock Ave. 473-1770. •

FULL Gospel businessmen's fellowship, 7:30 p.m., Jan. 9, Dott's Chicken Shack. •

Freedom School Names Two New Board Members

(Continued From Page One)

the Executive Session in the fall of 1964.

A. R. Pruit, M. D., is a graduate of Tulane University and Tulane's College of Medicine. He was a lieutenant commander in the navy during World War II. Dr. Pruit graduated from the Freedom School's Comprehensive Course in 1963 and the Executive Session in 1964. He is an accomplished writer and lecturer and was instrumental in influencing the Roswell hospital to refuse federal tax funds for its expansion. His wife, who also is a physician, and two of his four children also have attended courses at the Freedom School.

New trustees are appointed by the board. Other members are Robert W. Baird, Jr., Milwaukee, Wis.; William J. Colson, New Orleans, La.; Dr. James L. Doenges, Anderson, Ind.; William J. Grede, Milwaukee, Wis.; Harry H. Hoiles, Colorado Springs; Roland W. Homes, Seattle, Wash.; Ned W. kimball, Waterville, Wash.; Charles G. Koch, Wichita, Kas.; Robert D. Love, Wichita Kas., and Roger Milliken, Spartanburg, S. C.

The board of trustees was begun in 1959 and the original board of directors was started in 1956, the year the school was founded.

Vital Statistics

MARRIAGE LICENSES

Lawrence John Hodgen, 24, 2917—A N. Nevada Ave., Bonnie Jean Adamson, 19, 3312 N. Institute St.

Emmet C. Alsup, 18, Memphis, Tenn., Rebecca L. Aragon, 16, 618 S. Sahwatch St.

Arthur A. Powley, 22, Crystal, Minn., Wonita Cox, 18, La Puente, Calif.

Pete Abeyta, Jr., 30, Pueblo, Irene M. Chandler, 40, Pueblo.

James E. Gerber, 30, 120 E. Pikes Peak Ave., Phyllis Zacarias, 26, 120 E. Pikes Peak Ave.

Robert C. Palmer, 20, 503 Stevens St., Barbara K. Lachowsky, 18, 1700 S. El Paso St.

Wardell King, 34, Denver, Hope I. Bentley, 25, Denver.

Richard S. Jinette, 58, 1801 Cheyenne Blvd., Eleanore L. Le Page, 57, 1619 Cheyenne Blvd.

DEATHS AND FUNERALS

HAGGE — Mr. Julia A. Hagge, 616 N. Pine. Services Swan Drawing Room, Saturday 10:30 a.m., Rev. Walter A. Enge officiating. Interment Fairview. (SWAN)

ROBINSON — Mr. Charles R. Robinson, 715 Walker Drive. Concluding services and interment c/o Keith & Keith Funeral Home, Yakima, Wash. (SWAN)

SKAER — Services for Mr. Robert D. Skaer, 11:00 A.M. Saturday in the Law Drawing Room. Rev. Arthur Pierpoint, clergyman. Interment Augusta, Kansas. (LAW)

HANTHORN — Mrs. Pansy Irene Hanthorn, 216 North Mead. Services today, Sat. 9:30 A.M. Chapel of Memories Mortuary. Rev. Vernon Story officiating. Interment Evergreen. (Chapel of Memories Mortuary)

SYMPATHY
AT WITH HEART
Joe Loveless

Red Chinese Flying Migs Over Viet Nam

(Continued From Page One)

from Hainan Island, these latest-model Communist jet fighters have been sighted on airfields in four other locations — one in North Viet Nam, at Hanoi; the three others in China, at Nanning, Chinhai and Mengtzu, not far from North Viet Nam's border.

Largest number of these Migs, estimated aound 50, have been spotted on China's Hainan Island.

It also has been definitely established that these Migs are piloted by Red Chinese. This has been fully authenticated by recordings of messages and other conversations by the pilots.

FATEFUL UNCERTAINTY

But still very much in the dark is what happens next — particularly whether these new jet fighters portend Red China's direct intervention in the protracted South Viet Nam conflict.

Some intelligence authorities are strongly convinced of that. In support of this view, they cite the following:

Disposition of the Mig-21s and Red China's other air strength definitely indicates readiness to intervene. Regular North Viet Nam ground forces, up to regimental units, are positively known to be in South Viet Nam. In recent weeks, these North Viet Nam troops have been increasingly used in combat.

They carried the brunt of the fighting at Bingh Gia, where the South Vietnamese and U.S. advisers suffered their biggest losses to date.

In the opinion of these intelligence experts, the next likely move will be Peking's use of its jet fighters to provide the North Viet Nam regulars with air support — which the Communists have totally lacked in this struggle so far.

This dire development would immediately confront the U. S. with decisions of supremest import.

President Johnson would have to decide how far he is prepared to go to make good the ringing pronouncement in his State of the Union message Monday night of this week.

"Twice in one generation we have had to fight against aggression in the Far East. To ignore aggression would only increase the danger of a larger war. What is at stake (in South Viet Nam) is the cause of freedom. In that cause we shall never be found wanting."

WHERE'D THEY GET THEM

The jolting discovery that Red China has acquired Mig-21s has caused deep perturbation in State Department and Central Intelligence Agency quarters.

Both have policy papers asserting (1) Russia halted all military aid to Peking in 1961 when the long-smoldering ideological feud broke into the open; (2) no Mig-21s have ever been supplied the Chinese; (3) the latter's airforce has deteriorated in the last few years.

Since the appearance of Chinese-piloted Mig-21s in the inflamed Viet Nam area, debate has raged among administration policy-makers over their origin.

State Department and CIA officials are inclined to the view that these latest-model jet fighters are being produced in China. Military experts sharply question this theory. In refutation they cite the following two significant factors:

(1) There is no "firm" information or evidence that Red China has plants capable of manufacturing Mig - 21s. (2) Principal sources of the reports that these combat planes are being made in China are Hong Kong and New Delhi, where Communist agents are notoriously active.

The skeptical military officials also contend the reports of the Mig-21s' being produced in China were "leaked" by Communist sources, and so timed as to coincide with the appearance of these planes in the South Viet Nam region.

Prior to the sighting of the Mig-21s, the jet fighter strength of Red China was calculated by the CIA as between 1,750 and 2,000 planes, including approximately 100 Mig-19s. The others were Mig-17s and Mig-15s, now rated as obsolescent.

(Hall Syndicate)

Greeks Being Held

KAMPLA, Uganda (AP) — The government announced 42 Greeks were held here for sorting out after a roundup of non-African refugees from the Congo.

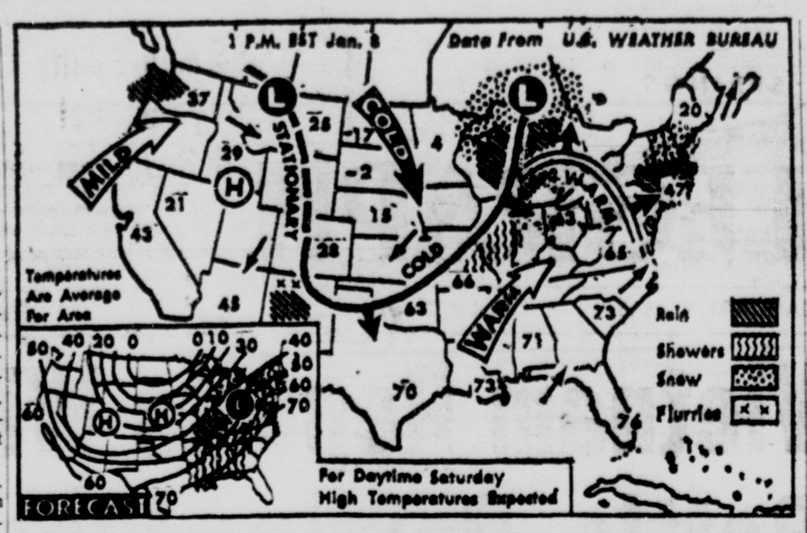

WEATHER BUREAU FORECAST — Showers or rain is the forecast today for the lower Mississippi valley northeastward to the lower Lakes, parts of the northeast and the Tennessee valley. Snow is forecast for parts of the Great Lakes. It will continue mild in the east, colder west of the Applachians to the Great Plains (AP Wirephoto Map)

Fountain Cop Denies Charges Made by Board

(Continued From Page One)

rado Springs Rookie School. They were supposed to start their training Jan. 4. They were discharged before they could begin. Second, the charge about one of my men working in his private business when he was supposed to be on duty is not true. And last, there is a liquor store next door to the cafe where we sometimes parked the police car. The man who runs that store hates to have any kind of state or town patrol car parked that close to his business. I imagine that's where they got that complaint.")

Failed to enforce the ordinances of the town, relating to dogs running loose, vehicles speeding, vehicles stopping at stop signs, vandalism and malicious mischief, disturbing the peace, curfews relating to minors and others. ("I've taken 65 dogs to the pound since June. We don't have many people running stop signs except around the railroad crossings. There they slow down but don't always come to a full stop. We try to watch for them. Also we got some complaints about cars not stopping for the school buses. The buses don't turn on their flashing red lights when they are loading on private property and cars going past don't stop. We've had some complaints and talked to the bus drivers about them but they still won't turn on their red lights.")

Failed to police, patrol and protect the park of the town from vandalism and malicious mischief, especially concerning the security of buildings. ("There are toilets in the park. We used to unlock them about 8 in the morning and lock them about 9 at night. But, somehow, a ring of keys got lost out of the patrol car. I asked the town coordinator for another key since we couldn't lock and unlock the toilet buildings without the key. He refused to have another one made. So we started leaving the toilets open. We had to. We didn't have a key to lock them up with.")

Failed to police and patrol the business district and schools of the town and, due to that failure, a recent burglary of the hardware store was not reported because, in the owner's opinion, it would have done no good ("We have gotten hit on two schools and we have been on the spot almost, that shows you that we have been patrolling the town. I had an idea who was responsible for the burglaries and I turned the information over to the new police chief. As for the hardware store, I found out that the fellow who did that had come in and paid for the guns that were taken and that the store owner did not report it because of that.")

Failed, except occasionally and for only a few minutes, to attend council meetings or render adequate reports as ordered and requested by the board. ("The board asked me to start attending meetings about the first of October. I was gone to a school one time but I have been at every single meeting since then. I stayed until they were through discussing police business, then I asked to be excused. Police Commissioner Dan Kelling always excused me when they didn't need me anymore. They asked me for a report on this school on burglary and safe cracking and I sent them a letter about it. About the first of November I had a meeting with Police Commissioner Dan Kelling and he told me things were running smoothly. He said there wasn't any complaints that he knew anything about.")

Unlawfully and improperly permitted your deputy Billie Miller to use the police car for his own private use. ("Miller was taking the car when he went home for lunch. When I found out, I talked to him about it. Then I told Kelling and said I thought we ought to ask for Miller's resignation. He said not to and that he would talk to Miller about it. Miller hasn't taken the car home anymore since I talked to him.")

Allowed personal bills to become overdue and he and his wife issued checks on their bank account which were not paid because of insufficient funds which has reflected on the reputation of the town marshal of the town. ("My wife did get overdrawn at the bank and I guess I did too once, but I made them both good. I don't know hardly anyone that hasn't happened to sometime. I have no outstanding checks whatsoever now. I have not had over two or three checks returned since we have had that checking account.")

Failed to operate a competent and efficient police department and as a result lawlessness has increased in the town. ("The crime rate has not gone up anymore than usual during the past year or so. I don't know what else I can say about that one.")

Was never permanently hired as town marshal or police chief but was appointed for a six month probationary period and the board has the right to terminate his services in that capacity. ("I was never sworn in as chief of police. I was sworn in as a marshal seven year ago.")

Black Forest Picks New Fire Chief

William H. "Bill" Amos was elected fire chief Friday night by the Black Forest Volunteer Fire Department.

Amos, who lives at 26 Brentwood Dr., was active in the department. The former chief was Sam Smale.

Jack Stream was elected assistant chief.

These officers were elected by firemen following a public election for directors of the department.

Directors elected, with the following votes, were: Ken Kirchhofer, 95; Frank Tillman, 81; Al Pettigrew, 73; and Frank Tillman, 81. Others in the race were Cecil Callicutt, who received 61 votes, and Jack Grier, with 57 votes.

The four seats to be filled were all for three-year terms.

Present board members were: Dr. Robert Bauman, Elmer Rankin, Roy Wolfe and Darwin Wooley. One seat was vacant because of a resignation. The seats held by Wooley and Rankin were not up for election at this time.

Voting was from 7 a.m. to 7 p.m. in the fire station. There was no residence requirement for voting.

Shanning Gets 3-Year Term

(Continued From Page One)

when the defendant pleaded guilty to count one Dec. 11.

According to the original charge he conspired with William Frederick Butcher, 20, 226 Bassett Dr. and Harold Wilburn., 21, 2405 E. St. Vrain St. Butcher is scheduled for arraignment Tuesday and Wilburn has already pleaded innocent to both charges and trial date will be set also on Tuesday.

In requesting probation Friday, Averill told the court he was AWOL from the navy and requested to be returned to base. Judge Calvert refused.

Love Asks for Hike in Sales, Cigarette Taxes

(Continued From Page One)

alone will not solve the financial plight of our schools."

Speaker Allen Dines, D-Denver, said he was "impressed by the size of the tax increase."

"It seems to me that this is a clear an admission of error as has come to my attention if you compare it to the position of the same party two years ago when he (Love) was first elected," Dines said.

Two hours after the governor spoke the Democratic leadership opened a lengthy session in Dines' office and afterwards the speaker said they began a study of the state's spending needs and revenue picture.

Called into the session was Prof. Reuben Zubrow, University of Colorado expert who wrote the controversial income tax section of a 1959 tax study ordered by then-Gov. Steve McNichols.

Dines said Zubrow reviewed the study.

"We did not take a position for or against any particular thing at the moment," the speaker said.

He added another meeting will be held next Friday.

Participating in the session in addition to Dines and Knous were Sens. Roy Romer of Denver, Roland (Sonny) Mapelli of Denver, and George Brown of Denver, and Reps. Star Caywood of Walsenburg, J. D. MacFarlane of Pueblo, Charles Conklin of Delta, Burns and Hogan. Also sitting in was James Carrigan, a one-time state judicial administrator and Robert Maytag, state Democratic chairman.

The legislature met only briefly Friday before quitting for its first weekend recess of the year. The Senate passed a memorial honoring the late John W. Shawcroft of LaJara, its one-time Republican leader, who died recently. It also gave quick preliminary approval to a bill providing that Denver's Superior Court will retain jurisdiction of almost 700 cases which have been filed there when court duties change next Tuesday.

Catholic Says Church Opposes Birth Control

(Continued From Page One)

birth control was no concern of the government. While Catholics would encourage basic research into human reproduction, he said, they would oppose any government program involving "simply the development of better distribution methods for contraceptive devices and techniques."

Natural preventive measures, such as the rhythm method of periodic abstinence, have been sanctioned by the Catholic hierarchy as normally acceptable.

But, said Knott, "Despite popular opinion to the contrary, the attitude of the Catholic Church toward contraception is still one of condemnation as a serious moral evil."

Objects To Reference

He objected to Johnson's reference to an "explosion in world population," which he said was unscientific.

"The fact of the matter is that it is safe to predict population growth only for the next 10 years," he said. "Anything beyond that is pure speculation.

"Let all men work together now to improve the human dignity of those now living or about to live rather than run in fright from the bogey-man of the year 2000."

There is no evidence that contraceptive programs have any effect on population problems anyway, the monsignor said.

Julian Pollack Is Seriously Injured in Crash

(Continued From Page One)

left hand and forearm.. He was treated in Memorial Hospital and released.

A passenger in the Smith vehicle, Katherine E. Smith, 73, of the same address, had a lacerated chin, multiple contusions and abrasions and the following possible injuries: fracture of the forth finger of the left hand, fracture of the right forearm and back injuries. She was taken to Memorial Hospital by E & E Ambulance.

Police reported that the Smith vehicle was northbound on Nevada when it collided with the right side of the Pollock car, which was westbound on Monument.

Smith said, according to police, that he did not see the car until the immediate time of impact.

Pollock told police he stopped for the stop sign at Monument and checked traffic to the south, then proceeded and checked southbound traffic from the north. Upon checking again he said he noticed the Smith vehicle and applied his brakes, but was struck immediately.

Change Foreseen In Gold Behind U.S. Dollars

(Continued From Page One)

is a relic of the days when a man could walk into a bank and get gold in exchange for his paper dollars. In 1933, the United States went off the "gold Standard," and domestic dollars no longer could be redeemed for gold.

evertheless, many officials believe it still means a lot to the man in the street to feel the man in the street to feel no5heavy d at Fort Knox, Ky heavy d at Fort Knox, K,ut rev ing the gold cov..

Nevertheless, many officials that his dollars are backed by the gold that's stored under heavy guard at Fort Knox, Ky.

So the government must be careful how it goes about revising the gold cover requirement so as not to panic people, officials said.

The gold cover needs revising because the $15.5 billion U.S. gold stock is getting stretched from both ends, domestic and foreign. As the economy grows at home, the federal reserve system adds to the money supply.

Liz, Wearing Shiner, May Give Up U.S.

(Continued From Page One)

cause the oath she filed in Paris last October was incomplete.

She was said to have balked at a phrase in the oath stating that she "abjure all allegiance and fidelity to the United States of America." She had it deleted apparently feeling it might be interpreted as ingratitude toward the country where she made millions as a high-priced film star.

The American Embassy in Paris forwarded Miss Taylor's oath to Washington, where the State Department ruled it did not meet regulations.

Miss Taylor's spokesman, John Springer, said she wanted to have the same citizenship as her husband.

"As far as Miss Taylor is concerned, she is no longer an American citizen," he said. "Born in Britain, she has held both U.S. and British citizenships in recent years."

But the State Department said Miss Taylor technically is still an American despite her wishes.

Officials informed her last month that if she chose, she could expatriate herself by filing the full oath of renunciation — including the phrase she found objectionable — with the American Embassy in Paris.

State Department sources in New York said Miss Taylor would benefit financially by giving up her American citizenship.

As a foreigner not residing in the United States, they said, she would not be taxed in the United States on her "very considerable" film income outside the country.

Missing $180 Clarinet Reported Stolen

Mrs. Samuel Dent, 1710 E. Las Vegas St. reported to the sheriff's department Friday that a $180 clarinet had been stolen from her home.

The theft happened sometime between Dec. 28 and Jan. 2.

Two Receive Stiff Penalties In Justice Court

Two defendants were fined in Justice of the Peace H. C. M Shane's court Friday for driving while under the influence of intoxicating liquor.

Raymond Ray Fernandez, 19, 702 E. Kiowa St., driving while under the influence of intoxicating liquor and no operator's license Dec. 22, $205 and costs.

Billy Ray Kernan, 30, 814 S. Tejon St., driving while under the influence of intoxicating liquor Jan. 2, $200 and costs.

Other cases were Rose Camille Hinkle, 42, 3812 Columbine Place, careless driving Dec. 18, $15 and costs.

John Lindsey Ulibarri, 23, Pueblo, expired temporary permit Dec. 28, $10 and costs.

Charles Vincent Pepe, 40, 2226 Cortez Dr., reckless driving Dec. 23 $50 and costs.

Karen Joan Johnson, 23, Denver, 76 miles per hour in a 70 zone Dec. 20, $10 and costs.

Joseph Robert Lane Jr., 33, Ft. Carson, careless driving Jan. 1, $10 and costs.

Otis Jean Laiche Jr., 26, Fountain, too fast for conditions Jan. 1, $10 and costs.

Todd William Rodas, 18, Ft. Carson, 50 miles per hour in a 35 zone Jan. 1, $20 and costs.

John Robert Russell, 38, Ft. Carson, recklsss driving Dec. 30, $30 and costs.

William O. Abila, 26, 128 Wahsatch Ave., careless driving and driving under suspension Dec. 31, $35 and costs.

David O. West, 35, 621 N. Cooper St., reckless driving Aug. 15, $25 and costs with fine suspended.

Willie Lenn Daughtry, 23, Ft. Carson, careless driving Jan. 1, $10 and costs.

Donald D. McMahan, 25, Ft. Carson, careless driving Dec. 31 $20 and costs.

William Anthony Gleason, 24, Ft. Carson, no valid operator's license and driving the wrong way on a one-way street. Sunday, $10 and costs.

Donald Knapp, 22, Air Force Academy, careless driving Jan. 1, $10 and costs.

Robert Leon Cottrell, 27, Monument, careless driving Dec. 12, $10 and costs.

Avis Belle Ceprano, 35, Penrose, Colo., careless driving Jan. 2, $10 and costs.

Chester William Carman, 17, Knob Hill Motel, no license plates and expired permit Dec. 29, $10 and costs.

Eldon E. Keymon, 23, Ft. Carson, failing to dim headlights Dec. 31, $6 and costs.

Kenneth L. Downey, 20, 1030 Norwood Dr., not obeying the inspection law Dec. 1, $3 and costs.

Sharon K. 314 Maple r5m

Sharon K. Steele McKnight, 17, 314 Maplewood Dr., 45 miles per hour in a 35 zone Dec. 31, $15 and costs.

Marcia Y. Harnage, 15, 317 Taylor St., careless driving and no valid operator's license Jan. 1, $15 and costs.

Winter Turns Midwest Into Large Icebox

(Continued From Page One)

complished spectacular temperature drops on the prairie midlands where this week many new high January temperatures had been recorded.

The Rocky Mountains acted as a retaining wall on the west, but the cold bulged eastward into the Great Lakes, Mississippi and Ohio Valleys, setting off drizzle, showers and occasional thundershowers along its leading edge.

As temperatures fell precipitately—15 degrees in 15 minutes at Moline, Ill., 20 degrees in 30 minutes at Wichita, Kan. — freezing rain developed and, behind that, snow. The Weather Bureau said, however, that there was no present indication of any heavy snowfall.

The cold had solid backing in the far north. In Alaska's interior, Northway's overnight low was 63 below zero.

CU Would Get Largest Share Of School Money

(Continued From Page One)

Compact on Higher Education. For capital construction on the Boulder campus $1,035,000 and for the medical center $3,104,000 including $1,439,000 in federal funds.

Colorado State University Fort Collins—$16,945,073 for operations, including $10,025,267 from the general fund and $6,-919,806 from cash funds. This compares with $14,189,683 for the current year, including $7,-876,718 from the general fund and requests totaling $19,-510,224.

Of the operating money, $11,-628,488 would be used for instruction, including $7,371,494 in general fund money, while the experiment station program would get $2,658,434 and the extension service $2,658,151. For capital construction $3,024,000 including $619,000 federal funds.

Colorado State College, Greeley — $5,340,800, for operations, including $3,511,305 from the general fund and $1,829,495 from special funds. This compares with $4,495,743 for this year including $2,867,904 from the general fund and requests totaling $5,700,040. For capital construction, $852,000.

Southern Colorado State College, Pueblo—$2,532,505 for operation, including $1,691,577 from the general fund and $840,-928 from special funds. This compares with $1,839,420 including $1,170,664 from the general fund for this year and requests of $2,814,658. For capital construction, $300,000.

Adams State College, Alamosa—$1,882,356 for operations including $1,383,406 from the general fund and $498,550 from special funds. This compares with $1,733,315 for this year including $1,287,533 from the general fund, and requests of $2,-052,200. For capital construction, $110,000.

Fort Lewis College, Durango cluding $882,172 from the general fund and $357,748 from special funds. This compares with $1,081,645 for this year, including $759,884 from the general fund, and requests of $1,-366,274. For capital construction, $145,000.

Western State College, Gunnison — $2,024,230 for operations including $1,469,268 from the general fund and $554,962 from special funds. This compares with $1,747,390 for this year including $1,252,878 from the general fund, and requests totaling $2,094,952. For capital construction $145,000.

Colorado School of Mines, Golden, including experiment station—For operations $2,841,-109 including general fund money of $2,132,891 and special funds of $708,218. This compares with $2,724,369 for this year including $2,049,697 from the general fund and requests of $3,-017,998. For capital construction $145,000.

Metropolitan State College in the Denver area—$1,133,430, the entire amount requested, including $859,721 from the general fund and $273,709 from special funds. The college, not yet in operation, received $63,830 for this year. For capital construction—no recommendation.

In addition the governor recommended appropriation of $594,000 to the College Coordinating Council, if it is authorized, to plan construction estimated to cost $18,301,060. The planning money would be allocated as follows: Adams State $24,000 for office classroom building; Colorado State University $125,000 for social science facility; Southern Colorado State College $36,000 for an applied science building and $54,000 for a physical education facility; University of Colorado $100,000 for a life science center and $90,000 for a school of business building; Western State College $40,-000 for an arts building and $25,000 for master planning at the University of Colorado's Colorado Springs extension center.

If the coordinating council is not established, the governor wants the planning money allocated to the state controller's office.

Love also recommended $383,-510 including $212,076 in federal funds, go to Trinidad Junior College for construction of a library-classroom building.

He recommended that $692,-269 including $276,908 in federal funds be granted to Otero Junior College at La Junta for a vocational technical building.

Man Pleads Guilty To Lesser Offence

Vernon L. Reynolds was placed on probation in District Court Friday for petty larceny.

Reynolds, 24, Ft. Carson, was first charged with larceny from a motor vehicle and alleged to have stolen men's clothing worth $60 from a car belonging to James D. Baldwin, Sept. 28.

"Do you wish to take it with you?"

Institutions Get More in Love's Budget

(Continued From Page One)

year.

Love's recommendations included:

Colorado State Hospital, Pueblo—$16,755,212 for operations, including $125,000 from special funds with the rest from the general fund. This compares with $15,925,733 for the current year, including $125,000 from special funds, and requests of $17,527,500. No recommendation for capital construction.

Colorado State Penitentiary, Canon City—$4,151,305, all from the general fund, compared to $3,667,335 for this year and requests of $4,371,849. For capital construction $584,719 including $80,000 to complete the steam and water distributing system, $435,000 for partial cost of the women's correctional building; and $159,719 for the recreational building's first phase.

State Home and Training School, Grand Junction — $2,-435,958 for operations, all but $115,664 from the general fund; compared with $2,277045 this year, of which all but $117,974 was from the general fund, and requests of $2,905,813. For capital construction $170,500 including $160,000 to replace the steam distribution system. The rest would be for installation of alternate electric power.

Home for the Aged, Trinidad —$112,458 from the general fund to go with $336,900 other funds to give the institution an operating budget of $449,358. The general fund appropriation compares with $111,718 for this year.

Golden Age Center, Monte Vista—$135,758 from the general fund, to go with $166,886 in other funds for a total operating budget of $302,644. The general fund appropriation this year is $134,485.

School for the Deaf and Blind, Colorado Springs — $827,963, all from the general fund, for operations. This compares with $806,596 this year and requests of $866,815.

State Fair, Pueblo — $345,188 for operations, including $143,-934 from the general fund and $201,252 from special funds, for operation. This compares with $331,463, including general fund money of $98,700, this year and requests of $376,684.

Love's recommendation for other institutions included: Reformatory, Buena Vista, $1,649,-815 for operations, all from the general fund, $153,800 for capital construction; Lookout Mountain School for Boys, Golden $1,089,086, all from the general fund, for operations; Mount View Girls School, Morrison $646,539, all from the general fund, for operations; and $37,700 for capital construction; Fort Logan Mental Health Center, Denver, $4,778,911 for operations all but $313,985 from the general fund, and $27,000 for construction; Home and Training School, Wheat Ridge, $3,-522,957, all from the general fund, for operations and $1,-104,900.

Love asked the legislature to appropriate $470,000 so the state can complete purchase of the United Presbyterian Church Building across from the capitol. It already holds an option on the church and an educational building which can be transformed into office space.

GAZETTE-TELEGRAPH
Your Freedom Newspaper
Published afternoons Monday thru Friday, mornings Saturday and Sunday, by Freedom Newspapers, Inc. 30 South Prospect, Phone 632-5641. Second class postage paid at Colorado Springs, Colorado.
SUBSCRIPTION RATES
Delivered by motor carriers in Colorado Springs and suburbs: Daily and Sunday per week 30c. By carrier by mail, Daily and Sunday $1.30 per month. Carriers by mail, Daily only $1.20 per month. All other by mail in Colorado, Daily and Sunday, $1.30 per month. Daily only $1.20 per month. All other by mail in Colorado, Daily and Sunday, $1.30 per month. Daily only 65c per month. Colorado Springs, by mail, Daily and Sunday, $2.60 per month. Sunday only 65c per month.
Gazette Telegraph Missing? Dial 632-5641 before 6 p.m. weekdays, 2 p.m. week-ends.

News Briefs and Announcements

FRIGIDAIRE Appliances and maple furniture at Burlews. 410-412 S. Tejon St. •

JAMES R. TOSETTI, M.D., announces the opening of his office for general practice at North Side Medical Building, 3021 N. Hancock Ave., 473-1893. •

KARL M. BURETZ, M.D., announces the moving of his office into the Northside Medical Building. 3021 N. Hancock Ave. 636-2311. •

E. R. CROSS,, D.D.S., announces the opening of his office for the practice of general dentistry at the Northside Medical Building. 3021 N. Hancock Ave. 473-1770. •

FULL Gospel businessmen's fellowship, 7:30 p.m., Jan. 9, Dott's Chicken Shack. •

Freedom School Names Two New Board Members

(Continued From Page One)

the Executive Session in the fall of 1964.

A. R. Pruit, M. D., is a graduate of Tulane University and Tulane's College of Medicine. He was a lieutenant commander in the navy during World War II. Dr. Pruit graduated from the Freedom School's Comprehensive Course in 1963 and the Executive Session in 1964. He is an accomplished writer and lecturer and was instrumental in influencing the Roswell hospital to refuse federal tax funds for its expansion. His wife, who also is a physician, and two of his four children also have attended courses at the Freedom School.

New trustees are appointed by the board. Other members are Robert W. Baird, Jr., Milwaukee, Wis.; William J. Colson, New Orleans, La.; Dr. James L. Doenges, Anderson, Ind.; William J. Grede, Milwaukee, Wis.; Harry H. Hoiles, Colorado Springs; Roland W. Homes, Seattle, Wash.; Ned W. kimball, Waterville, Wash.; Charles G. Koch, Wichita, Kas.; Robert D. Love, Wichita Kas., and Roger Milliken, Spartanburg, S. C.

The board of trustees was begun in 1959 and the original board of directors was started in 1956, the year the school was founded.

Vital Statistics

MARRIAGE LICENSES

Lawrence John Hodgen, 24, 2917—A N. Nevada Ave., Bonnie Jean Adamson, 19, 3512 N. Institute St.

Emmet C. Alsup, 18, Memphis, Tenn., Rebecca L. Aragon, 16, 618 S. Sahwatch St.

Arthur A. Powley, 22, Crystal, Minn., Wonita Cox, 18, La Puente, Calif.

Pete Abeyta, Jr., 30, Pueblo, Irene M. Chandler, 40, Pueblo.

James E. Gerber, 30, 120 E. Pikes Peak Ave., Phyllis Zacarias, 26, 120 E. Pikes Peak Ave.

Robert C. Palmer, 20, 503 Stevens St., Barbara K. Lachowsky, 18, 1700 S. El Paso St.

Wardell King, 34, Denver, Hope I. Bentley, 25, Denver.

Richard S. Jinette, 58, 1801 Cheyenne Blvd., Eleanore L. Le Page, 57, 1619 Cheyenne Blvd.

DEATHS AND FUNERALS

HAGGE — Mr. Julia A. Hagge, 616 N. Pine. Services Swan Drewing Room, Saturday 10:30 a.m., Rev. Walter A. Enge officiating. Interment Fairview. (SWAN)

ROBINSON — Mr. Charles R. Robinson, 715 Walker Drive. Concluding services and interment c/o Keith & Keith Funeral Home, Yakima, Wash. (SWAN)

SKAER — Services for Mr. Robert D. Skaer, 11:00 A.M. Saturday in the Law Drawing Room. Rev. Arthur Pierpoint, clergyman. Interment Augusta, Kansas. (LAW)

HANTHORN — Mrs. Patsy Irene Hanthorn, 216 North Meade. Services today, Sat. 9:30 A.M. Chapel of Memories Mortuary. Rev. Vernon Story officiating. Interment Evergreen. (Chapel of Memories Mortuary)

Joe Loveless

Fire the Butler and Do It Yourself!

By BILL MEYERRIECKS

In the golden days when butlers were in the pantry, you would have paid scant notice to Sketchbook's offering this week. It would have been something functional placed in front of you for holding the dainty tea and biscuits. In this do-it-yourself era, you pay attention to clever innovations that serve well.

One that does is the Butler's Tray Table, design plan S-196. These days the smart homemaker finds it practical and handy to use for informal serving and as an endtable when not helping the hostess. Sketchbook's design is handsome, sturdy and easy for the average woodworking hobbyist to make right in his own shop with the minimum of fancy tools.

The way you go about having this smart looking table in your life is obtaining Sketchbook plan S-196, available through this newspaper for only 50 cents. The working drawings contain all particulars on the amount of wood necessary to build the table, sizes of all parts, full size patterns for the four leaves and legs as well as step-by-step assembling procedures. It is not a difficult project at all. Once you have determined what wood you prefer, (we recommend a hardwood plywood for the top and matching hardwood for the structure) the project comes together easily as long as you cut your parts carefully and accurately. Our full size patterns make the chores much easier all along.

The tray table is a fine looking piece of furniture as well as being such a useful one around the home. The graceful arcs of the four leaves that are hinged to the main top produce a nicely shaped oval when the leaves are flat. When up, the handholds in the leaves at both ends make it extremely convenient to pick up the table and move it where you wish. It is not at all heavy.

If you have a faithful family butler about the grounds, let him down easy. If you haven't, put theis Butler's tray table to work for you. For the relatively small amount of work in making it, it will serve excellently for a good many years.

END AND SIDE leaves up, you can carry the tray table, with the snack aboard, to where you wish.

LEAVES EXTENDED, they form a graceful oval for the top of the table. This is a project that the home woodworker will consider making twin tables—they are that practical and useful.

To obtain Sketchbook plan S-196, the Butler's Tray Table, fill out the coupon below and mail it with 50 cents to SKETCHBOOK in care of this newspaper.

PLEASE SEND BUTLER'S TRAY TABLE 50-CENT PLAN

NAME _____

ADDRESS _____ ZONE _____

CITY AND STATE _____ S-196

Tile, Mirror Can Make Dramatic Foyer

There's nothing like a floor-to-ceiling mirror to enhance the appearance of a foyer or entranceway.

The mirror will make the entry look larger and more attractive, too.

Since the entry gets rougher wear than almost any other part of the house, materials that are both durable and attractive should be used. Quarry tile meets both these requirements, which is why it is so often found on foyer floors.

Ceramic tile is ideal for the walls of your entry, since it's now available in many decorator patterns and shapes, plus more than 250 colors and shades.

A quarry tile floor and wall of either glazed tile or mosaics can combine with a floor-to-ceiling mirror to transform a routine entranceway into a focal point of the home.

BEGIN AT 25

Home seeking begins at 25, Anaconda copper plumbing specialists report. Before that age, families are primarily prospects for rental units.

FOR HEATING and SHEET METAL WORK it's DON ESCH
522 South Tejon
Phone 634-3753

ELECTRIC MOTORS
Sales and Service
Rewind — Bearings
KISTLER ELECTRIC CO.
520 East Colo.
632-7671

FIREPLACE ACCESSORIES!
● Screens
● Grates
● Hand Tools
● Elect. & Gas Logs
Large Selection—
Free Estimates
D'AGOSTO TILE & MARBLE CO.
716 W. Brookside
Ph. 633-2032

City Building Permits

Issued by City Engineering Department

El Paso Homes, 2034 Wold St., frame dwelling, $10,337; 902 Holmes St., frame dwelling, $10,140; 906 Holmes St. frame dwelling, $9,068; 909 Holmes St., frame dwelling, $10,337; 4027 Loring Circle, brick veneer dwelling, $16,310; 1615 Keaton Lane, frame dwelling, $10,140; 1614 Keaton Lane, frame dwelling, $9,068.
Ivan Hendricks, 2325 Lark Drive, addition, $2,500.
W. R. Eikelberger, 1804 Francis Place, frame dwelling, $14,000.
Bickley Construction, 2315 Bott Ave., office addition, $2,500.
Shepard Homes, 1107 Rainier St., frame dwelling, $13,500; 1131 Rainier St., frame dwelling, $12,500; 1623 Saratoga Dr., frame dwelling, $10,900.
Cox Construction, 1340 E. Fillmore St., addition to nursing home, $110,000.
Leo Ververs, 2930 N. Chestnut St., service station, $23,000.
Investors Construction Co., 3705 Meadowland, frame dwelling, $10,000.
J. H. Gahart, 307 N. 15th St., frame dwelling, $9,500; 1928 N. 7th St., frame dwelling, $9,000.
A. F. Hendricks, 3006 Marilyn Rd., brick veneer dwelling, $32,000.
V. R. Fowler, 1002 Murray Blvd., frame dwelling, $11,200; 1006 Murray Blvd., frame dwelling, $11,300.
Scandaliato Building Co., 1424 Murray Blvd., frame dwelling, $10,224.
Collier, 915 Dirkland St., brick veneer dwelling, $13,000.
Vrooman Homes, 4231 N. Chestnut St., brick veneer dwelling, $12,750.
Tripie V Construction, 4104 Bent Dr., frame dwelling, $14,000.
H. F. Sturges, 1723 Payton Circle, frame dwelling, $20,000.
Godwin Bevers, 1415 Academy Blvd., bank, $150,000.
Bruce Summers, 707 E. Fillmore St., lumber shed, $1,500.
Allied Builders, 2520 Main St., frame dwelling, $10,500; 118 N. Roosevelt St., frame dwelling, $10,500.
Triple V. Construction, 4126 Fitzpatrick St., frame dwelling, $12,000.
Gendron Homes, 4335 San Miguel Circle, frame dwelling, $10,796; 4331 San Miguel Circle, frame dwelling, $10,000; 4337 San Miguel Circle, frame dwelling, $10,000.
Stout Bilt Homes, 2711 Flintridge St., frame dwelling, $17,000.
H & S Construction, 1110 N. Wood Ave., sorority house, $22,000.
Guy Graham, 4118 Fitzpatrick St., brick veneer dwelling, $12,400; 1623 Shasta St., brick veneer dwelling, $11,700; 1614 Glacier Dr., brick veneer dwelling, $11,700.
Steddam Construction, 1530 N. Cooper Ave., frame duplex, $3,500.
Gerald E. Phippe, 14 E. Cache la Poudre St., humanities building, $2,058,000.

CONVERT RANCH HOUSE

Two - family conversion is possible in many ranch houses, Anaconda home specialists report. Use of copper drainage for plumbing allows maximum use of space in rental unit by eliminating need for extra-wide plumbing walls.

MONTEVIDEO — Uruguay plans an export promotion drive.

Home Building To Continue At Same Level

Home building activity in 1965 should continue at approximately the same level as this year — at about 1,525,000 new starts. The number of multifamily units probably will decline slightly from 1964's mark. Single family building starts, however, are expected to rise somewhat to something more than the 1 million level.

Land, labor, and development costs again are expected to be higher in the new year.

An anticipated proposal by President Johnnon to create a department of housing and community development will be one of the more significant developments in the housing industry in many years.

The NAHB supports creation of such a cabinet post provided that primary importance is placed on housing in such a dpartment and that the functions of FHA and the Federal National Mortgage Association are transferred intact to it.

In the coming year, we shall see more concerted efforts by NAHB and its almost 44,000 members to house the lower income families of the nation and to create a better environemnt in which to live.

We have already established communication with recognized experts — sociologists, architects, planners, psychiatrists, clergymen, philosophers — in every facet of community life with the view toward serving as a catalyst in developing programs to improve the quality of living.

This was done at the Interdisciplinary Conference on Environmental Design held in the National Housing Center, Washington, D. C., in November. Further meetings are planned to establish working programs.

Houses, People Have Lot In Common

Houses and people have a lot in common.

For instance, ever chuckle when you see one of today's Hollywood stars on the late show in old - fashioned clothes? Well, don't laugh too long because some of the rooms in your house may have been designed at about the same time.

Take the bathroom. If you still have the same decorative treatment after 20 years or so, now is a good time to give the room a "new look." Today's attractive materials also are easier to keep clean. Also, you probably will want to include modern lighting and plumbing fixtures, as well as additional storage.

One of the most popular paneling products for bathrooms enables the homeowner to plan almost any type of decor. Plastic - finished Marlite paneling is available at local lumber dealers incontemporary colors, handsome woodgrains, and eye-catching patterns.

This durable paneling never needs painting; can be put up right over old walls. Washable Marlite can be used in the tub-shower area because it is resistant to heat, moisture and hard wear.

Plastic - finished hardboard also comes in easy-to-handle ceiling blocks. These can be chosen to match or contrast with the overall decor. With these improvements, your bathroom will be in step with the times.

For Wants Ads — Dial 632-4641.

Hydronic Heat Provides Top Home Warmth

When you come right down to it, what's a heating system for? Isn't it to make you warm and comfortable inside when it's cold and uncomfortable outside?

The principle sounds simple enough, but it takes more than the use of some heat to make it work. A combination of both convected and radiant warmth must be supplied to keep the body heat losses balanced, and that's the secret of the whole matter. The Plumbing-Heating-Cooling Information Bureau reports that hydronic heat delivers both kinds.

Hydronic (circulated hot water) heat fills the home with even, constant warmth, and offers maximum flexibility. A hydronic system can be directed where you want it, in any quantity needed, at just the right temperature to maintain comfort.

The entire room is comfortable living area, with barely a difference in temperature between floor and ceiling, outside and inside walls. It permits complete freedom of decorating and arrangement of furniture, with no "off limits" areas due to obtrusive heat distributors.

And the heat you get is clean and gentle — no dirt and dust comes through the system. Odors and gasses cannot be circulated. Low air velocities help keep drapes and walls clean.

Best of all, you get long range economy when you install hydronic heating. Cast iron boilers will outlast other heating plants up to two and one half times. Cast iron is highly resistant to rust and corrosion, and the heat absorbing surfaces of the boiler are water-backed so that neither flame nor hot gasses can distort or destroy the surfaces.

TALL HOUSE NEEDS HORIZONTALS — Sometimes a two-story or split-level house looks awkwardly tall, but often the problem can be solved with horizontal lines at the entrance area. Crisply styled screens outlining porch do the job here, are built with Douglas fir lumber and stained to match the home's tongue-and-groove siding.

* * *

A Tall House Is Aided by Horizontals

Does your house have the too-tall look? Does it stand up on the lot like the jolly green giant?

This effect can occur when a two-story house is built in an area mainly populated by ranch-style homes, or just when a big house is built to accommodate a big family. But there is a solution—the introduction of horizontal lines which can do much to cut the house down to eye-pleasing proportions.

The best place to look for potential horizontals is around the front door. Working here, you can not only accomplish your prime objective, but also create an exterior entrance area of importance.

Begin by laying out an area that would correspond to a large porch. It should run about half the front of the house and be slightly off-center. Outline, but don't enclose, this area with simply styled low screens and you'll have gotten the project well under way.

Only two screens are actually needed. One should lie parallel to the house walls at the front edge of the entrance area. The other can be at right angles and situated at the opposite end from the front door. It is not necessary to join them, and is usually more pleasing to the eye if there is space between, where the walk can come up, then turn over to the door.

The screens should be crisp but not ordinary. For one good pattern, begin with the standard framework of Douglas fir 4x4 posts and 2x4 stringers. Then set 1x4 inch fir boards narrow edge out between the stringers. They should be spaced evenly to correspond to the thickness of the exposed edge. An easy way to do it is to use even length pieces of 1x4 as spacer blocks top and bottom.

The pattern can be varied with handsome effect by using 1x2 inch boards narrow edge out They should be set between horizontal 1x2s with a 2x4 used as a finishing cap board and bottom rail.

If the house siding is stained a natural wood tone or one of the new and lovely bronzed greens, it's a good idea to paint the screens the same shade rather than to try to introduce an accent color. For a traditionally styled home, the screens can pick up the trim color successfully.

The project is completed with a front walk that circles up through the entrance area and with appropriate plantings.

TODAY'S HOME DIFFERENT

The average new home built today differs considerably from those built even a few years ago, Anaconda home specialists point out. Today's home, they report, has 20 per cent more floor area, 10 per cent more rooms, an additional bathroom, more insulation and is much more likely to contain all-copper plumbing, including water lines and drainage systems.

Home Workshop

By Ruth Wyeth Spears

Summer and winter birds will stay around your home if you give them food, shelter and water. Pattern 276 gives actual-size guides for a window-sill feeding station and directions for a non - freeze water pan.

* * *

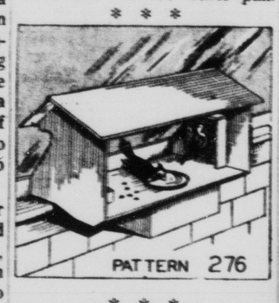

* * *

The same pattern is used for the open-face house that robins like. This pattern is 35 cents. It also is in the Birdhouse and Feeder Packet No. 31 which is $1.

Colorado Springs Gazette Telegraph Pattern Dept., Bedford Hills, New York.

A ping - pong table that may be used for many other games is made by locking two smaller tables together. Pattern 409, which gives details for making tables, rackets and net as well as rules for this and one other fascinating game, is 35 cents.

* * *

* * *

This pattern also is in Game Packet No. 14 which gives directions for making and playing nine different games — all for $1.

Colorado Springs Gazette Telegraph Pattern Dept. Bedford Hills, New York.

QUALITY CHECK

A quick check on the quality of building materials used in a home easily can be made on the inside. If bathrooms are surfaced with a durable, waterproof material such as ceramic tile it's a tip-off that the builder is quality conscious. The average bathroom should have at least 120 square feet of ceramic tile, as both a decorative and practical surfacing. Other quick check points include adequate automatic heating controls, insulation and roof leaks (which may be checked in the attic).

SEE

3305 W. COLORADO
LEARN HOW EASY IT IS TO OWN A PREFAB REDWOOD COTTAGE
Save on construction costs and have a maintenance free second home that you can be proud of.

BOY'S Paint & Glass
● Paint
● Paint Material
● Glass ● Auto Glass
● Mirrors
Free Estimates—No Obligation
17 S. Wahsatch
636-3363

HOME WORKSHOP
GIFT IDEA
MIRROR TIE RACK
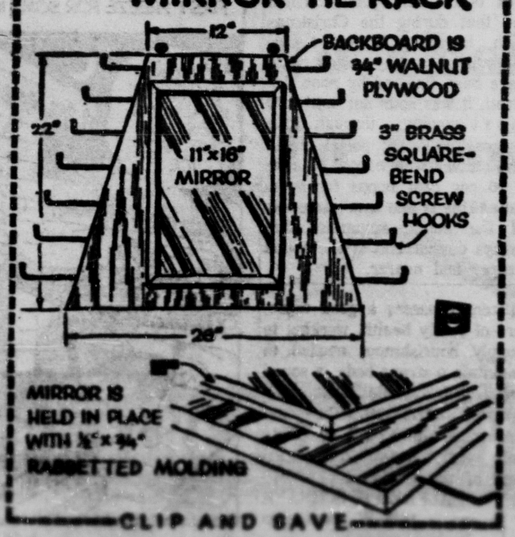

CLIP AND SAVE

40 GALLON 10 YEAR GLASS LINED
GAS WATER HEATER
SPECIAL PRICE
WE ALSO SELL
● GALVANIZED VENT PIPE
● BLACK, GALVANIZED, COPPER PIPE & FITTINGS
$57.95

Perlmutter's Discount House
3135 E. Hwy. 24 Ph. 633-3210

Formula Points Way the Heat Bill Reduction

You can reduce your heating bills by 25 per cent this winter by spending an afternoon doing some not-so-strenuous work.

The job, says the November issue of American Home magazine, is to seal up open areas around your home that allow cold air to enter forcing you to turn up the thermostat.

Some of the steps you can take include:

1. Weather stripping around doors and windows and especially around garage doors in attached garages.

2. Calking cracks that extend around the house where the foundation meets the siding material.

3. Calking around the air conditioner where the chassis meets the mounting board and where the mounting board butts against the window.

er to fit over the air-conditioner. This eliminates the influx of air through this area and also protects the outside of the

Another draft-stopper is a cover unit from the elements.

KITCHEN IMPROVEMENTS

The one room in most homes that's most likely in need of improvement is the kitchen, whether the need be for modern appliances or for additional countertop working space. You can gain color for the kitchen as well as trouble - free working space by surfacing the counters with ceramic tile. Real tile is both heatproof and scratchproof, and provides colorful, long - lasting surfaces that will enhance any home.

For Wants Ads — Dial 632-4641.

Wall-To-Wall CARPETING
FLOOR CRAFT
633-7724 2031 W. Colo

County Permits

Issued by County Building Inspector

Widefield Homes, 55 North Belmont St., brick dwelling (self) $12,000.00
Oldach Building Products, 308 W. Fillmore St., sign (Advance Neon) $50.00
Highland Const. Co., 2002 Park View Blvd., frame dwelling (self), $19,800.
Michael Mendelsohn, 2029 & 2031 Woodburn St., duplex (self), $25,000; 2025 & 2027 Woodburn St., duplex (self), $25,000.
Stevenson Produce Co., 3147 N. Century St., masonry warehouse, $115,000.00
Paubel Const. Co., 3 Newport Circle, frame dwelling (self), $16,500.00
L. D. Howells, Sr., Ridgeway Lane, frame garage (self), $1,800.00
Dick Winters, 7 Minden Circle, frame dwelling (self), $14,000.00
Paul E. Fortier, 2705 Andromeda Dr., frame dwelling (self), $26,000.00
Falcon Mobile Homes, 4240 N. Nevada Ave., move on office & warehouse, $2,500.00
Robert Hanson, Doewood Dr., frame dwelling (self), $30,000.00

For Wants Ads — Dial 632-4641.

LINOLEUM and TILE
Floor—Wall—Counter
FREE ESTIMATES
★ ★ ★
MAIL BOXES & BRACKETS
FIRE SCREENS & ACCESSORIES
WEATHER VANES
FOOT SCRAPERS
DOOR MATS
HAS - TON PRODUCTS, INC.
14 E. Bijou 633-7333

We made a buy... so can you, if you hurry!
FACTORY CLOSEOUT!
WE BOUGHT A SOLID CARLOAD!!
THRIFTIEST 2-SPEED, 7-CYCLE FRIGIDAIRE WASHER!
65 JET ACTION AGITATOR
AUTOMATIC LINT DISPOSAL
SPIN CLOTHES DRY! DRY!
BEAUTIFUL COLORS!
SOAK CYCLE ½ or full load
Reg. $369.95 Retailer
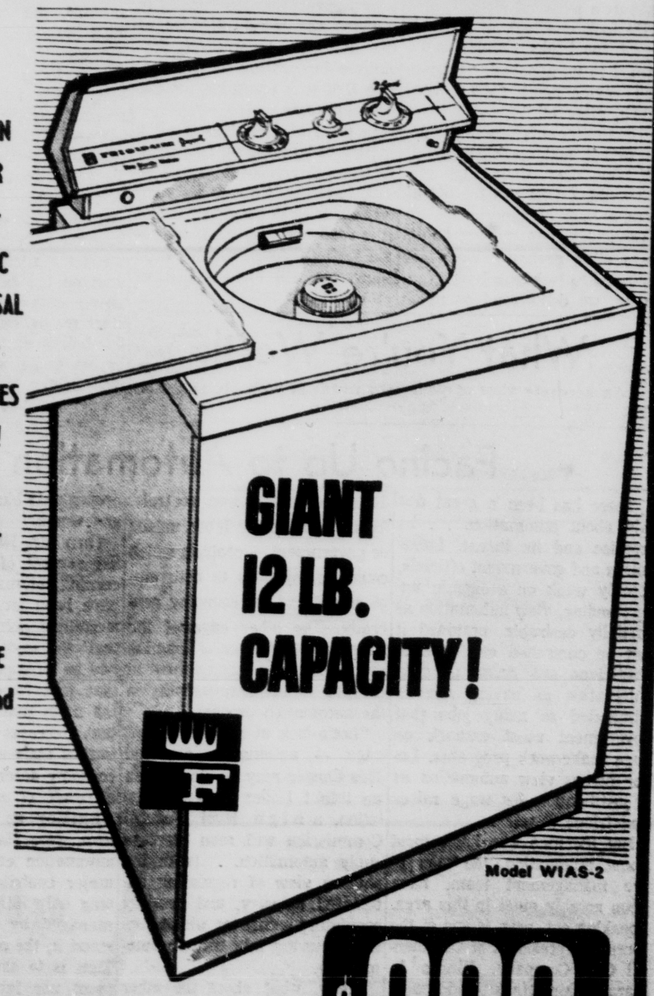

Model WIAS-2
RATED No. 1 for Cleanest Clothes, Lint Removal, Driest Spin
$229
With Operating Trade
FAMOUS APPLIANCES & FURNITURE
2200 EAST PLATTE
632-4394 632-4394

Fire the Butler and Do It Yourself!

By BILL MEYERRIECKS

In the golden days when butlers were in the pantry, you would have paid scant notice to Sketchbook's offering this week. It would have been something functional placed in front of you for holding the dainty tea and biscuits. In this do-it-yourself era, you pay attention to clever innovations that serve well.

One that does is the Butler's Tray Table, design plan S-196. These days the smart homemaker finds it practical and handy to use for informal serving and as an endtable when not helping the hostess. Sketchbook's design is handsome, sturdy and easy for the average woodworking hobbyist to make right in his own shop with the minimum of fancy tools.

The way you go about having this smart looking table in your life is obtaining Sketchbook plan S-196, available through this newspaper for only 50 cents. The working drawings contain all particulars on the amount of wood necessary to build the table, sizes of all parts, full size patterns for the four leaves and legs as well as step-by-step assembling procedures. It is not a difficult project at all. Once you have determined what wood you prefer, (we recommend a hardwood plywood for the top and matching hardwood for the structure) the project comes together easily as long as you cut your parts carefully and accurately. Our full size patterns make the chores much easier all along.

The tray table is a fine looking piece of furniture as well as being such a useful one around the home. The graceful arcs of the four leaves that are hinged to the main top produce a nicely shaped oval when the leaves are flat. When up, the handholds in the leaves at both ends make it extremely convenient to pick up the table and move it where you wish. It is not at all heavy.

If you have a faithful family butler about the grounds, let him down easy. If you haven't, put theis Butler's tray table to work for you. For the relatively small amount of work in making it, it will serve excellently for a good many years.

END AND SIDE leaves up, you can carry the tray table, with the snack aboard, to where you wish.

LEAVES EXTENDED, they form a graceful oval for the top of the table. This is a project that the home woodworker will consider making twin tables—they are that practical and useful.

To obtain Sketchbook plan S-196, the Butler's Tray Table, fill out the coupon below and mail it with 50 cents to SKETCHBOOK in care of this newspaper.

PLEASE SEND BUTLER'S TRAY TABLE 50-CENT PLAN

NAME _____

ADDRESS _____ ZONE _____

CITY AND STATE _____ S-196

Tile, Mirror Can Make Dramatic Foyer

There's nothing like a floor-to-ceiling mirror to enhance the appearance of a foyer or entranceway.

The mirror will make the entry look larger and more attractive, too.

Since the entry gets rougher wear than almost any other part of the house, materials that are both durable and attractive should be used. Quarry tile meets both these requirements, which is why it is so often found on foyer floors.

Ceramic tile is ideal for the walls of your entry, since it's now available in many decorator patterns and shapes, plus more than 250 colors and shades.

A quarry tile floor and wall of either glazed tile or mosaics can combine with a floor-to-ceiling mirror to transform a routine entranceway into a focal point of the home.

BEGIN AT 25

Home seeking begins at 25, Anaconda copper plumbing specialists report. Before that age, families are primarily prospects for rental units.

City Building Permits

Issued by City Engineering Department

El Paso Homes, 2034 Wold St., frame dwelling, $10,337; 902 Holmes St., frame dwelling, $10,140; 906 Holmes St., frame dwelling, $9,068; 909 Holmes St., frame dwelling, $10,337; 4027 Loring Circle, brick veneer dwelling, $16,310; 1615 Keaton Lane, frame dwelling, $10,140; 1614 Keaton Lane, frame dwelling, $9,068.

Ivan Hendricks, 2325 Lark Drive, addition, $2,500.

W. R. Eikelberger, 1804 Francis Place, frame dwelling, $14,000.

Bickley Construction, 2315 Bott Ave., office addition, $2,500.

Shepard Homes, 1107 Rainier St., frame dwelling, $13,500; 1131 Rainier St., frame dwelling, $12,500; 1623 Saratoga Dr., frame dwelling, $10,900.

Cox Construction, 1340 E. Fillmore St., addition to nursing home, $110,000.

Leo Ververs, 2930 N. Chestnut St., service station, $23,000.

Investors Construction Co., 3705 Meadowland, frame dwelling, $10,000.

J. H. Gahart, 307 N. 15th St., frame dwelling, $9,500; 1928 N. 7th St., frame dwelling, $9,000.

A. F. Hendricks, 3006 Marilyn Rd., brick veneer dwelling, $32,000.

V. R. Fowler, 1002 Murray Blvd., frame dwelling, $11,200; 1006 Murray Blvd., frame dwelling, $11,300.

Scandallato Building Co., 1424 Murray Blvd., frame dwelling, $10,224.

Collier, 915 Dirksland St., brick veneer dwelling, $13,000.

Vrooman Homes, 4231 N. Chestnut St., brick veneer dwelling, $12,750.

Triple V. Construction, 4104 Bent Dr., frame dwelling, $14,000.

H. F. Sturges, 1723 Payton Circle, frame dwelling, $20,000.

Godwin Bevers, 1415 Academy Blvd., bank, $150,000.

Bruce Summers, 707 E. Fillmore St., lumber shed, $1,500.

Allied Builders, 2520 Main St., frame dwelling, $10,500; 118 N. Roosevelt St., frame dwelling, $10,500.

Triple V. Construction, 4126 Fitzpatrick St., frame dwelling, $12,000.

Gendron Homes, 4335 San Miguel Circle, frame dwelling, $10,796; 4331 San Miguel Circle, frame dwelling, $10,000; 4337 San Miguel Circle, frame dwelling, $10,000.

Stout Bilt Homes, 2711 Flintridge St., frame dwelling, $17,000.

S & S Construction, 1110 N. Wood Ave., sorority house, $22,000.

Guy Graham, 4118 Fitzpatrick St., brick veneer dwelling, $12,400; 1623 Shasta St., brick veneer dwelling, $11,700; 1614 Glacier Dr., brick veneer dwelling, $11,700.

Steddam Construction, 1530 N. Cooper Ave., frame duplex, $3,500.

Gerald H. Phipps, 14 E. Cache la Poudre St., humanities building, $2,058,000.

CONVERT RANCH HOUSE

Two - family conversion is possible in many ranch houses, Anaconda home specialists report. Use of copper drainage for plumbing allows maximum use of space in rental unit by eliminating need for extra-wide plumbing walls.

MONTEVIDEO — Uruguay plans an export promotion drive.

Houses, People Have Lot In Common

Houses and people have a lot in common.

For instance, ever chuckle when you see one of today's Hollywood stars on the late show in old - fashioned clothes? Well, don't laugh too long because some of the rooms in your house may have been designed at about the same time.

Take the bathroom. If you still have the same decorative treatment after 20 years or so, now is a good time to give the room a "new look." Today's attractive materials also are easier to keep clean. Also, you probably will want to include modern lighting and plumbing fixtures, as well as additional storage.

One of the most popular paneling products for bathrooms enables the homeowner to plan almost any type of decor. Plastic - finished Marlite paneling is available at local lumber dealers incontemporary colors, handsome woodgrains, and eye-catching patterns.

This durable paneling never needs painting; can be put up right over old walls. Washable Marlite can be used in the tub-shower area because it is resistant to heat, moisture and hard wear.

Plastic - finished hardboard also comes in easy-to-handle ceiling blocks. These can be chosen to match or contrast with the overall decor. With these improvements, your bathroom will be in step with the times.

For Wants Ads — Dial 632-4641.

Home Building To Continue At Same Level

Home building activity in 1965 should continue at approximately the same level as this year — at about 1,525,000 new starts.

The number of multifamily units probably will decline slightly from 1964's mark. Single family building starts, however, are expected to rise somewhat to something more than the 1 million level.

Land, labor, and development costs again are expected to be higher in the new year.

An anticipated proposal by President Johnnon to create a department of housing and community development will be one of the more significant developments in the housing industry in many years.

The NAHB supports creation of such a cabinet post provided that primary importance is placed on housing in such a dpartment and that the functions of FHA and the Federal National Mortgage Association are transferred intact to it.

In the coming year, we shall see more concerted efforts by NAHB and its almost 44,000 members to house the lower income families of the nation and to create a better environemnt in which to live.

We have already established communication with recognized experts — sociologists, architects, planners, psychiatrists, clergymen, philosophers — in every facet of community life with the view toward serving as a catalyst in developing programs to improve the quality of living.

This was done at the Interdisciplinary Conference on Environmental Design held in the National Housing Center, Washington, D. C., in November. Further meetings are planned to establish working programs.

Hydronic Heat Provides Top Home Warmth

When you come right down to it, what's a heating system for? Isn't it to make you warm and comfortable inside when it's cold and uncomfortable outside?

The principle sounds simple enough, but it takes more than the use of some heat to make it work. A combination of both convected and radiant warmth must be supplied to keep the body heat losses balanced, and that's the secret of the whole matter. The Plumbing-Heating-Cooling Information Bureau reports that hydronic heat delivers both kinds.

Hydronic (circulated hot water) heat fills the home with even, constant warmth, and offers maximum flexibility. A hydronic system can be directed where you want it, in any quantity needed, at just the right temperature to maintain comfort.

The entire room is comfortable living area, with barely a difference in temperature between floor and ceiling, outside and inside walls. It permits complete freedom of decorating and arrangement of furniture, with no "off limits" areas due to obtrusive heat distributors.

And the heat you get is clean and gentle — no dirt and dust comes through the system. Odors and gasses cannot be circulated. Low air velocities help keep drapes and walls clean.

Best of all, you get long range economy when you install hydronic heating. Cast iron boilers will outlast other heating plants up to two and one half times. Cast iron is highly resistant to rust and corrosion, and the heat absorbing surfaces of the boiler are water-backed so that neither flame nor hot gasses can distort or destroy the surfaces.

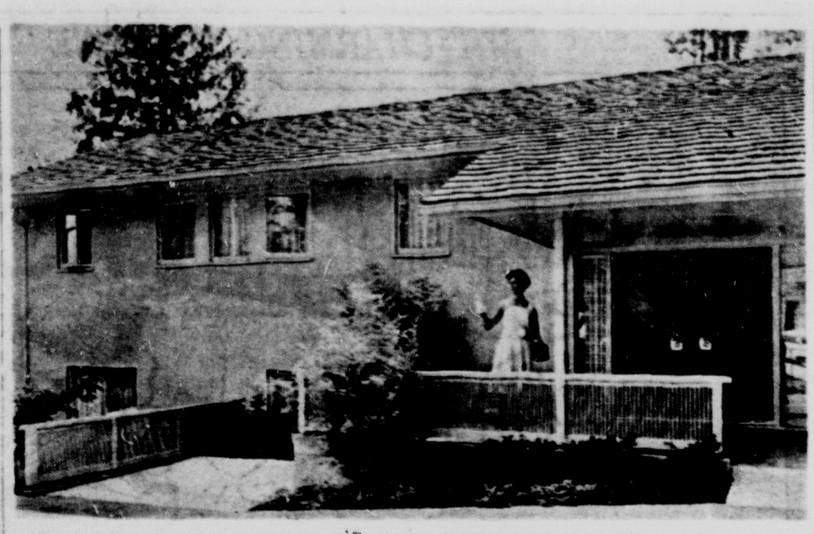

TALL HOUSE NEEDS HORIZONTALS — Sometimes a two-story or split-level house looks awkwardly tall, but often the problem can be solved with horizontal lines at the entrance area. Crisply styled screens outlining porch do the job here, are built with Douglas fir lumber and stained to match the home's tongue-and-groove siding.

* * *

A Tall House Is Aided by Horizontals

Does your house have the too-tall look? Does it stand up on the lot like the jolly green giant?

This effect can occur when a two-story house is built in an area mainly populated by ranch-style homes, or just when a big house is built to accommodate a big family. But there is a solution—the introduction of horizontal lines which can do much to cut the house down to eye-pleasing proportions.

The best place to look for potential horizontals is around the front door. Working here, you can not only accomplish your prime objective, but also create an exterior entrance area of importance.

Begin by laying out an area that would correspond to a large porch. It should run about half the front of the house and be slightly off-center. Outline, but don't enclose, this area with simply styled low screens and you'll have gotten the project well under way.

Only two screens are actually needed. One should lie parallel to the house walls at the front edge of the entrance area. The other can be at right angles and situated at the opposite end from the front door. It is not necessary to join them, and is usually more pleasing to the eye if there is space between, where the walk can come up, then turn over to the door.

The screens should be crisp but not ordinary. For one good pattern, begin with the standard framework of Douglas fir 4x4 posts and 2x4 stringers. Then set 1x4 inch fir boards narrow edge out between the stringers. They should be spaced evenly to correspond to the thickness of the exposed edge. An easy way to do it is to use even length pieces of 1x4 as spacer blocks top and bottom.

The pattern can be varied with handsome effect by using 1x2 inch boards narrow edge out They should be set between horizontal 1x2s with a 2x4 used as a finishing cap board and bottom rail.

If the house siding is stained a natural wood tone or one of the new and lovely bronzed greens, it's a good idea to paint the screens the same shade rather than to try to introduce an accent color. For a traditionally styled home, the screens can pick up the trim color successfully.

The project is completed with a front walk that circles up through the entrance area and with appropriate plantings.

TODAY'S HOME DIFFERENT

The average new home built today differs considerably from those built even a few years ago, Anaconda home specialists point out. Today's home, they report, has 20 per cent more floor area, 10 per cent more rooms, an additional bathroom, more insulation and is much more likely to contain all-copper plumbing, including water lines and drainage systems.

Home Workshop

By Ruth Wyeth Spears

Summer and winter birds will stay around your home if you give them food, shelter and water. Pattern 276 gives actual-size guides for a window-sill feeding station and directions for a non - freeze water pan.

* * *

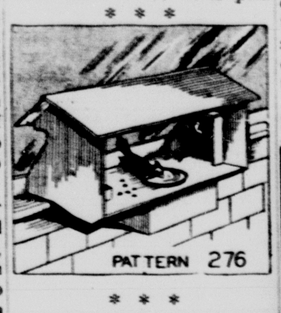

PATTERN 276

* * *

The same pattern is used for the open-face house that robins like. This pattern is 35 cents. It also is in the Birdhouse and Feeder Packet No. 31 which is $1.

Colorado Springs Gazette Telegraph Pattern Dept., Bedford Hills, New York.

A ping - pong table that may be used for many other games is made by locking two smaller tables together. Pattern 409, which gives details for making tables, rackets and net as well as rules for this and one other fascinating game, is 35 cents.

* * *

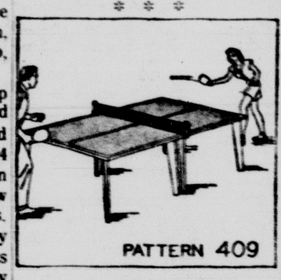

PATTERN 409

* * *

This pattern also is in Game Packet No. 14 which gives directions for making and playing nine different games — all for $1.

Colorado Springs Gazette Telegraph Pattern Dept. Bedford Hills, New York.

QUALITY CHECK

A quick check on the quality of building materials used in a home easily can be made on the inside. If bathrooms are surfaced with a durable, waterproof material such as ceramic tile it's a tip-off that the builder is quality conscious. The average bathroom should have at least 120 square feet of ceramic tile, as both a decorative and practical surfacing. Other quick check points include adequate automatic heating controls, insulation and roof leaks (which may be checked in the attic).

KITCHEN IMPROVEMENTS

The one room in most homes that's most likely in need of improvement is the kitchen, whether the need be for modern appliances or for additional countertop working space. You can gain color for the kitchen as well as trouble - free working space by surfacing the counters with ceramic tile. Real tile is both heatproof and scratchproof, and provides colorful, long - lasting surfaces that will enhance any home.

For Wants Ads — Dial 632-4641.

Formula Points Way the Heat Bill Reduction

You can reduce your heating bills by 25 per cent this winter by spending an afternoon doing some not-so-strenuous work.

The job, says the November issue of American Home magazine, is to seal up open areas around your home that allow cold air to enter forcing you to turn up the thermostat.

Some of the steps you can take include:

1. Weather stripping around doors and windows and especially around garage doors in attached garages.

2. Calking cracks that extend around the house where the foundation meets the siding material.

3. Calking around the air conditioner where the chassis meets the mounting board and where the mounting board butts against the window.

er to fit over the air-conditioner. This eliminates the influx of air through this area and also protects the outside of the

Another draft-stopper is a cov- unit from the elements.

Gazette Telegraph—3-A
Colorado Springs, Colo.
Saturday, Jan. 9, 1965

County Permits

Issued by County Building Inspector

Widefield Homes, 55 North Belmont St., brick dwelling (self) $12,000.00

Oldach Building Products, 308 W. Fillmore St., sign (Advance Neon) $50.00

Highland Const. Co., 2002 Park View Blvd., frame dwelling (self), $19,500.

Michael Mendelsohn, 2029 & 2031 Woodburn St., duplex (self), $25,000; 2025 & 2027 Woodburn St., duplex (self), $25,000.

Stevenson Produce Co., 3147 N. Century St., masonry warehouse, $115,000.00

Faubel Const. Co., 2 Newport Circle, frame dwelling (self), $16,500.00

L. D. Howells, Sr., Ridgeway Lane, frame garage (self) $1,800.00

Dick Winters, 7 Minden Circle, frame dwelling (self), $14,000.00

Paul E. Fortier, 2705 Andromeda Dr., frame dwelling (self), $20,000.00

Falcon Mobile Homes, 4240 N. Nevada Ave., move on office & warehouse $2,500.00

Robert Hanson, Deerwood Dr., frame dwelling (self), $30,000.00

For Wants Ads — Dial 632-4641.

LINOLEUM and TILE
Floor—Wall—Counter
FREE ESTIMATES
★ ★ ★
MAIL BOXES & BRACKETS
FIRE SCREENS & ACCESSORIES
WEATHER VANES
FOOT SCRAPERS
DOOR MATS
HAS - TON PRODUCTS, INC.
14 E. Bijou 633-7333

Wall-To-Wall CARPETING
FLOOR CRAFT
633-7724 2031 W. Colo

We made a buy... so can you, if you hurry!
FACTORY CLOSEOUT!
WE BOUGHT A SOLID CARLOAD!!
THRIFTIEST 2-SPEED, 7-CYCLE FRIGIDAIRE WASHER!
65 JET ACTION AGITATOR
AUTOMATIC LINT DISPOSAL
SPIN CLOTHES DRY! DRY!
BEAUTIFUL COLORS!
SOAK CYCLE ½ or full load
Reg. $369.95 Retailer
GIANT 12 LB. CAPACITY!
Model WIAS-2
RATED No. 1 for Cleanest Clothes, Lint Removal, Driest Spin
$229 With Operating Trade
FAMOUS APPLIANCES & FURNITURE
2200 EAST PLATTE
632-4394 632-4394

FOR HEATING and SHEET METAL WORK it's DON ESCH
522 South Tejon
Phone 634-3753

ELECTRIC MOTORS
Sales and Service
Rewind — Bearings
KISTLER ELECTRIC CO.
520 East Colo.
632-7671

FIREPLACE ACCESSORIES!
● Screens
● Grates
● Hand Tools
● Elect. & Gas Logs
Large Selection—Free Estimates
D'AGOSTO TILE & MARBLE CO.
716 W. Brookside Ph. 633-2032

HOME WORKSHOP
GIFT IDEA
MIRROR TIE RACK
12" BACKBOARD IS ¾" WALNUT PLYWOOD
22" 11"x16" MIRROR 28"
3" BRASS SQUARE-BEND SCREW HOOKS
MIRROR IS HELD IN PLACE WITH ¼"x¾" RABBETTED MOLDING
CLIP AND SAVE

BOY'S Paint & Glass
● Paint ● Paint Material
● Glass ● Auto Glass
● Mirrors
Free Estimates—No Obligation
17 S. Wahsatch
636-3363

40 GALLON 10 YEAR GLASS LINED
GAS WATER HEATER
SPECIAL PRICE
WE ALSO SELL ● GALVANIZED VENT PIPE ● BLACK, GALVANIZED, COPPER PIPE & FITTINGS
$57.95
Perlmutter's Discount House
3135 E. Hwy. 24 Ph. 633-3210

SEE
3305 W. COLORADO
LEARN HOW EASY IT IS TO OWN A PREFAB REDWOOD COTTAGE
Save on construction costs and have a maintenance free second home that you can be proud of.

COLORADO SPRINGS
GAZETTE TELEGRAPH

Your Freedom Newspaper

Ever striving for the Pikes Peak Region to be an even better place to live

This newspaper is dedicated to furnishing information to our readers so that they can better promote and preserve their own freedom and encourage others to see its blessing. Only when man is free to control himself and all he produces, can he develop to his utmost capabilities.

We believe that freedom is a gift from God and not a political grant from government. Freedom is neither license nor anarchy. It is self-control, no more, no less. It must be consistent with the truths expressed in such great moral guides as the Golden Rule and the Declaration of Independence.

Surface Evidence

All of us use our perceptive and conceptual facilities to evaluate. This is inevitable. We must and we do discriminate, which is to say that we constantly weigh the relative merits of various courses of action and the relative merits of persons we know.

But a persistent weakness, to which many of us succumb all unknowingly, is the tendency we have to weigh merit on the basis of surface evidence. Even the courts have found, through long experience, that circumstantial evidence is frequently a poor device by means of which to determine what has actually transpired.

We recall an instance which happened to ye editor personally.

It happens that we do a considerable amount of reading. Our custom is to have about three books going at a time. We have three places where we usually perform this exercise: we have a book we are reading at the office; another book we are reading, in our study; a third book, beside the bed. Often, these books are on different subjects and a shifting from one book to another as time and opportunity offer, keeps us interested and engrossed in all three.

With the passing of time, we tend to accumulate a stack of books, both read and unread. When the stack reaches top-heavy proportions we take the ones we have read back to their places on the shelves and redistribute the ones not read. Then we go at it again.

On one occasion, we had just made such an adjustment. Books we had read were returned. And it so happened that some of the books we had taken from their rightful places, we had decided not to read at all, so we returned them, too. The result was that our supply of reading matter, at that moment, was all safely tucked away and we were without a book in evidence. It was at this point that a friend, deeply interested in our reading habits, paid us a personal visit.

He took one look at the evidence (no books visible) and turned to us appalled. "I guess you really don't read very much, after all."

The matter was essentially unimportant and we shrugged it off. But ever since that moment, this friend has treated us with a kind of superiority.

Obviously, our reading habits were all a pretense. We never bothered to look at a book. Factually, we don't read as much as we would like to. But certainly the appearance at that moment did not reflect the reality.

Our friend, in this case, was guilty of making an evaluation on surface evidence. And knowing this, it would be easy to influence him by convincing him (on staged surface evidence) that we were a profound scholar. . .which we are not. All we would have to do, in the event of a new visit, would be to surround ourselves with learned tomes and the evidence would be overwhelmingly the other way.

This paltry illustration will serve as well as any other.

We know of an instance where a party who never touches liquor permitted a friend to store a number of bottles of wine in her refrigerator. Her mother, on a visit, opened the refrigerator and saw the wine. The lady has never been able to regain the respect of her maternal parent.

This is the kind of surface evaluation that goes on constantly and creates many unnecessary problems. People live their lives under various forms of pressure. Theirs is not a static condition in which they seek to create an impression one way or another. They simply perform in the way that seems feasible and realistic under the circumstances. Naturally, a man of integrity does not violate his principles. It would be a violation of principle were he to pose, to set himself up with a good stage setting and pretend to be something that he is not.

Obviously, a real friend sees beneath the surface exterior. He does not judge on the basis of surface evidence but sees beneath it to the real qualities of character, good or bad, that a person may have.

Also, it is true that a confidence man uses the surface method to create false impressions and to win support from those who are incapable or unwilling to look beneath the surface.

In this respect, government is perhaps the worst offender of the lot. For government specializes in creating the impression that it is operating for our best interests.

In point of fact, this is all a matter of building up false confidence. Government serves itself, but tries through its various agencies to convince us that it is really serving us. If we begin seeing through all this false show, we will have a distinct awakening to reality.

What You're Worth

An accurate view of your own worth is probably unattainable.

Facing Up to Automation

There has been a great deal said about automation. . . its promise and its threat. Labor unions and government officials, notably weak on economic understanding, view automation as partially desirable, provided it can be controlled and limited. Politicians are prone to view automation as having already eliminated so many jobs that government must embark on huge make-work programs. Labor bosses view automation as a justification for wage raises and fringe benefits.

But the men who know most about automation, the men of the management team, have been notably quiet in this area. Speaking out, now, is one of the foremost, president of Continental Can Company, Ellison L. Hazard. Mr. Hazard addressed the Executives Club of Chicago and extracts from this address were published in Management's Magazine called, "News Front." We quote from this latter source:

"The real danger in automation does not lie in reduced employment. No, the real danger, as I see it, is this: We are approaching the rich rewards of automation like Damocles approaching the banquet of Dionysius — with a two-edged sword hanging over us by a hair. The sword is the real danger in automation.

"One edge of the sword is the danger of automation controls, forced upon us by labor unions or government — controls which could be injurious to both employment and for economy generally. The other edge of the sword is the danger of inaction by business and management in meeting its full responsibility in the automation process.

"Let's look at the first sword edge — automation controls. This danger may be closer than we think! Under current legislation, a high level Federal Commission will soon start to study automation. . .(with the obvious view of regulating automated industry, and possibly regulating industries which consider moving into further automation).

"Now, what about the other edge of that sword of Damocles hanging over us? This edge, as I said, is the danger that private enterprise may not assume its full responsibility in the automation process.

"We in industry have been inarticulate. This must change! We have been our own worst enemies. Improving our technology and productive power, trying to keep our industries competitive with the rapidly automating industries of other nations is not enough. We have permitted the 'free riders' on private enterprise to sabotage our objectives with a flood of propaganda based on half-truths and worse."

Then Mr. Hazard goes on to list several of the myths concerning automation which myths have been largely accepted by a gullible public as being factual: the myth that automation has to be controlled; the myth that jobs have to be created; the myth that it is labor alone that increases productivity and is thus the only segment of the economy deserving a reward as a result of automation.

Striking at these myths in turn, Mr. Hazard shows that automation can be used as a major contributor to the economy only if its development is managed by those who understand it, the management team. That is to say, neither government nor labor unions understand automation; are not prepared to pay for it; and continually misinterpret its effects.

On the question of creating jobs, Mr. Hazard brings out the point very rarely made: that there are more jobs that need doing in this world than there are men capable of doing them. He says, succinctly: "We should not talk about the necessity of 'creating jobs' — we should talk about the necessity of having a free working economy so that jobs will continue to expand faster than the population."

Finally, on the question of labor's effort as the sole contributing factor to productivity, the president of Continental Can states flatly that 90 per cent of the gains in productivity in the past 50 years have come from improvements in technology and hardware. Workers are working fewer hours and exerting less energy and productivity improves because of improved tools, not because of improved output per man qua man.

"Since 1850," says Hazard, "the population of the U.S. has grown about 8 times, jobs have increased more than 8½ times and goods and services 75 times."

Our real improvement thus comes from improved tools including automation.

NOT CHARMING THIS ONE

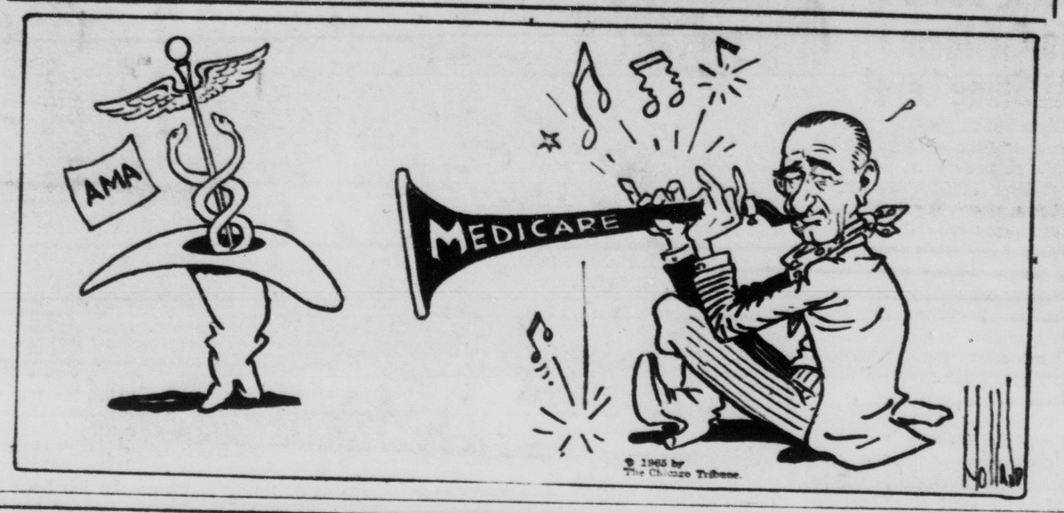

OPEN PARLIAMENT

The statements and opinions expressed in this column are those of the contributors and do not necessarily express opinions or convictions held by this newspaper. Letters will not be published without the name and address of the writer. Letters must be received at least two days before publication.

MAIL PRIVACY

To the Editor:

I am writing you in regards to the column on the editorial page of Jan. 4. The article was headed "The Naked Society" and contained this paragraph: "The government secretly examines and catalogues our mail before it is delivered to us."

I will be frank with you, sir, I don't believe you. I would like an answer either in print or in letter form. The other statements that you made may be true, but I cannot believe that such a thing would be allowed to happen in this country.

THOMAS J. WYNNE
1119 N. Weber

Editor's note: Reader Wynne should direct his lack of belief to Vance Packard. The assertion that "our mail is secretly examined and catalogued at the post office before it is delivered to us," will be found in "The Naked Society."

FIGHT TB

To the Editor:

Not very many parts of today's mathematical computer can be taken away without stopping the wonderful machine in its tracks.

The same is true with the organization which is fighting tuberculosis throughout the world, the U.S. and particularly in El Paso County.

The TB Association is probably best known for its work in testing to discover TB and other respiratory diseases; throughout its many years the accent has been on discovery of TB.

But there is a great deal more to the TB fight than tests, just as with the computer which must have all its parts to function effectively.

Such things as social status have been found to make a great difference on the prevalence of TB. "The Bulletin" of the National TB Association reports that "even though there is evidence that improved social and economic conditions are. . . important in reduction of TB, the fight against TB need not wait on the slow economic improvements over the nation." In other words, respiratory specialists believe that it can be licked in the same way that typhoid was beaten — stamp out the germ, but don't wait for other conditions to improve, because work, not hope alone, is what is needed.

Other TB challenges include treatment — trying to get every TB patient on proper drug treatment for two years. . .case finding, or discovery of those who have it but don't know it. . . health education. . .and research to determine causes of respiratory disease which can lead to cures.

The above helps to explain how Christmas Seal dollars are spent, and why more are so badly needed. Help should be sent to the TB Association.

MARY F. LOUGHLIN
TB Association
809 N. Cascade Ave.

BIG DADDY

To the Editor:

There is, in this United States of America, one person to whom no other title could most suitably apply. Big Daddy does not believe that all human success depends on the individual — he believes rather that all human success now depends on the politicians. Financially and economically, nobody is too big and nobody too small, nobody too free and nobody too subject to slavery not to need his help. He will be all things to all men; but particularly, he, with his politician friends, will be the force which saves us all. With every second word, he speaks of freedom; with every paternalistic act, the chains of tyranny are forged more closely. He asks, "What freedom is being lost?" The answer lies in all the learnings of history, from all the previous tyrannical societies of the world.

Big Daddy says he and his politician friends are going to make us more free; but when his system is more fully applied, finally no person will be able to do anything of importance without his advice and consent. And this consent will not be given on an equal basis, as with their present manipulations, some will be much more favored than others. Of course we will agree that his intent mostly is good — that in reality he does mostly believe the philosophy which he follows; we must just disagree with his lack of comprehension as to what freedom is all about. He proposes to reduce taxation and to spend on more arbitrary programs; he proposes vastly to enlarge the scope of government action and yet to balance the budget; he proposes to make the individual free while at the same time subjecting him as a victim to the goon police of extra-legal organizations; he proposes to institute economic justice in this nation, while at the same time to prevent, or at least ignore, the political-economic manipulations, and resort to taking the Fifth Amendment, by his proteges and followers to cover their own shady deals. All of these things simply cannot be done. He wants to save us all; but I fear that he does not understand what salvation exactly is made of.

Salvation consists of the free man, free from the dictation by others as to what he shall or shall not do, subject to an impartial enforcement from some effective source to maintain the free condition.

And the prosperity, the economic salvation, which Big Daddy wants to obtain, will not come from arbitrary dealings and manipulations — it will come from the individual, free to engage in the economic activity of his choice on an equal basis, and motivated by his own most desirable capacity. The Russians finally are beginning to learn this; and it begins to appear that Big Daddy and his politician friends may have to go the circuit and then learn from them.

HAL HALL
Red Mountain Lodge
Ouray, Colo.

GREATNESS

To the Editor:

Most of us, especially in recent years, have grown to maturity thinking that we need hundreds of dollars per month income before we or our families have the necessary means for living a normal life. Of course, in our present industrialized civilization, in which superficial wants are often considered to be more important than essential needs, there is seemingly a necessity for more and more money, even to the extent of contracting debts for what is desired while lacking in what is needed for a healthful and sustaining life.

What is meant by a great society as mentioned by the President in his state of the nation message last night is not entirely clear. Great societies have existed since the world began — at least they considered themselves to be great. It happens that greatness has no application to society as such, for the sum total of human effort is like a concrete foundation with pockets of wood shavings, ready to topple its superstructure the greater it becomes as mankind calls greatness.

Certainly, we Americans have the intelligence to know that the adjective great is to be used in relation to definite personalities. When the child prays, "God is great, God is good, let us thank Him for our food," it has a real meaning; for God is a personal being. When the Lord told a woman who persisted in a request from Him, "Great is thy faith —that was real greatness.

It is to be questioned whether personal, social or national greatness is dependent upon multiplying public educational institutions, or extensive human inventiveness, or rocking peacefully in a crater on the moon, or to exceed former records of speed, or to build higher towers into the heavens. Often, greatness is no more than an extended chest with weak knees.

Greatness is a part of every society insofar as the individual person receives inspiration to have a vision greater than his own human limitations. The ability to recognize and to interpret whatever is necessary for physical growth and spiritual strength is living in the way of greatness. Applying this ability is the sum total of all greatness.

We human beings are individual personalities with definite needs — a house in which to live, a food garden to nourish our bodies, a revelation from God for communion with our Creator, an adequate education to be able to adjust ourselves to our associations and to our natural environment. To have what our President calls a great society, it is to be found inherent in the individual citizen to the extent each is willing to supply his own essential needs without indebtedness as guided by the laws and promises of our Lord. When each citizen possesses a good measure of bodily health, working to supply nourishment needed to maintain a strong body, a sound mind and a noble spirit, each will be contributing to personal greatness which will penetrate into every avenue of our nation and of the world.

ALFRED H. SCHRANK
1645 W. Cucharras

To The Point

The Poor Pound Sterling

By RUSSELL KIRK

All signs suggest that the Labor government will be forced to devaluate the British pound. In Zurich, the hardheaded Swiss bankers who helped to save the pound's value on November 25, see the writing on the wall.

Though nowadays the British press calls these bankers "the faceless men of Zurich," in fact these gentlemen are easy to know and talk with. I have spent time with some of them in the old guildhalls along the river in Zurich buildings that nowadays are good, expensive restaurants. They are goodnatured realists who expect that Socialist policies will make British prices higher and British money less reliable — and therefore will lead to devaluation of the pound.

According to the December economic notes of the Union Bank of Switzerland, investors and bankers do not rely upon the pound, for two principal reasons: first, the Wilson government's 15-per-cent surcharge upon imports, which only delays devaluation at the expense of international agreements; second, the grand designs of the Labor party, including nationalization. Confidence cannot be reestablished, the Union Bank analysts say, by "a program which foresees wage increases, a 4-per-cent growth rate, a vast state plan of housing construction, and the use of several thousands of millions in nationalizing the steel industry — at the same time as monetary stabilization."

Although British productivity has not increased since Mr. Harold Wilson became prime minister, wages are increasing startlingly. Last month, the British railway unions won wage raises ranging from 9 to 4-per-cent — 9-per-cent for most categories. Yet the nationalized British Railways is a decaying industry, operating at a loss and curtailing services. The result of this wage-bill must be a marked increase in costs of transportation — which will be reflected in higher prices of British goods, and therefore will make British competition in world markets still more difficult.

Devaluation of sterling would make British goods cheaper in foreign markets, and so, initially, would stimulate the export trade by which Britian subsists. But also devaluation would mean that British manufacturers and merchants — and wage-earners — would be paid less per unit exported. Britain thus could continue her present scale of domestic expenditure, public and private, only by working harder.

And, now accustomed to the benefits of a welfare state, most British people are disposed toward working less, not more. A post office employee informed me that during the Christmas rush, in many British towns, the bulk of the day's work could have been finished by noon. Instead, it was spun out until 8:30 most evenings, through the procrastination of postal clerks and sorters who wanted to earn a 50 per cent bonus for overtime. This is one small example of the public smugness that brings devaluation of the pound nearer and nearer.

The Hard Rock Poet

Rhyme - and Reason

By RUFUS L. PORTER

The whims of fate so often
are perverse;
The winds of chance are seldom
ever kind;
The element of luck is even
worse,
And playing hunches seldom
pays, I find.
A rabbit's foot has never
brought me luck,
Nor has a horse-shoe hanging
overhead.
And wishing never has won
me a buck,
I've always had to earn my
daily bread.
The whims of fate I early
learned to scorn;
Upon the winds of chance I
don't rely.
And "lucky omens" are the
purest corn
That men have ever hoped to
profit by.
Hard work and know-how were,
as I recall,
The only things that brought
me luck at all.

Sure, I believe in luck. But I believe it is more apt to find one who is avidly seeking it than one who merely waits for it to search him out. And the way to seek it is to work at the top of your ability at whatever job you happen to have. Then, if you make

good, your friends will say, "The lucky so-and-so," proudly. And your enemies will say, "What did he ever do to deserve it?"

Luck consists of being "at the right place at the right time." And the lightning isn't so apt to strike you if you crawl under the bed every time you hear thunder.

The present deteriorating condition of the world's finances furnishes ample proof of the folly of permitting governments to control the monies of the various nations. Money belongs in the free market along with all other commodities.

If governments were not allowed to monopolize, manipulate, control, juggle and devalue currency, the world would have little trouble in maintaining a sound financial foundation to support its commercial enterprises. The prices of gold and silver, the bases of all monetary programs, would fluctuate in the market place as do the prices of other commodities. And at the present time, if released from controls, the trend would be sharply upward, so that more of these metals would be mined to meet the rising demands.

Whenever a government has a monopoly on the money supply, it sooner or later gets into difficulties from which it can only extricate itself by wrecking the economy of the nation via the fiat money route. By the inflation route a government can "save" itself by ruining all its citizens. This has happened time after time in history. It is happening today in England and a dozen other "free" nations, including our own beloved U.S.A.

And the solution offered to solve the complicated money problem is the same old one of devaluation of currency, either openly as happened in England during the first labor government and is about to happen again under the present one, or surreptitiously, as our own government is doing, by printing more and more unredeemable paper money.

Silver and gold, what are they? Merely metals that have an intrinsic value of their own which makes them acceptable to everybody everywhere in exchange for goods and services. What man is fool enough to trade a carload of wheat or potatoes for a pocketful of paper that is worth less per pound than the commodity offered? If we go off gold and silver completely, as our "leaders" are planning, it won't be too long before we will need a carload of paper money to trade for a carload of potatoes. Or maybe even more, because the price of other commodities will keep rising as more worthless paper money floods the market.

Maybe we "never had it so good," but we never had it so bad as we're going to have it if we don't get back to sound money shortly.

Adam Lyre says: Only the intelligent appreciate intelligence. And, by the same token, only the ignorant appreciate ignorance. That is why there is more appreciation of ignorance in the world than there is of intelligence.

Nation's Press

They Sound Nice, But Are They?

From Savannah (Ga.) Morning News

The visionaries are talking up a couple of ideas these days that sound nice, but are they? One is the concept of a "right" to an income and the other is a guaranteed lifetime job security. If we know some of the demagogues, you can be sure you will hear a lot more of these two proposals.

The "right" to an income presumes that "society," or rather the hard-working members of it, owes everybody a minimum living, whether he works or not. This is outside of the question of physical ability or impairment. The trouble with this line of thinking is that any guaranteed income must be made up from parts of other men's earned incomes.

One politician puts it this way. "The people of Appalachia have as much right to prosperity as those in Westchester County," a well-heeled suburb of New York. That sounds nice, but it happens that most of those who live in Westchester County worked hard, earned money and then moved into a pleasant neighborhood to raise their families. We will be in sorry shape if we ever disconnect effort and reward. A guaranteed income would do just that.

Jobs guaranteed for life is another fine-sounding brainstorm until it is realized that a company cannot even guarantee its own continuance. Some firms which employed thousands a few years ago are no longer with us today. Companies which ranked in the hundred largest in the nation a working-life-time ago are now insignificant.

Any company which cannot reduce its payroll in time of distress risks every job to every worker it hires. A company which could hire only for a life-time would hire as few as possible. All of this is outside the scope of competition. When the time comes that a company cannot secure the talents of a better man or rid itself of a worker who might purposely slacken his output knowing his job is still secure, we can expect to see a decrease in quality of produce and reduction in advancement.

Both plans, and similar ones, are advanced in the name of security but there is no security in them. Security is diminished when work and ability is not the standard for pay and when flexibility to meet developments is denied to those who must meet them.

Wit and Whimsy

I thank you for your welcome which was cordial,
And your cordial which was welcome.

The American Way

Production - Not Politics

By HARRY BROWNE

Here it is — 1965. And now we've heard all the predictions of what the new year will bring. "Such and such" a bill will be passed by Congress — the President will probably do "thus and so."

Why must the future be analyzed in terms of what politicians will do? Is this where our prosperity lies? Let's analyze it:

Some people are hoping the "Medicare" bill will be passed by Congress. Why? Because they're hoping to get medical insurance at a lower cost than their circumstances warrant. If this weren't the case, they'd buy the insurance they want from private companies.

But how can they get a lower rate through the "Medicare" bill? The answer, of course, is that other people will pay to make up the difference. So this prosperity will be achieved at another person's expense.

Others are hoping the "War on Poverty" bill or the Area Redevelopment Act will bring them subsidies or low-cost loans. How will they get them? Of course, someone else will pay for them.

GRAB BAG

So, through politics, we have a giant free-for-all as everyone tries to get "their share" of the plunder. But all it amounts to is a redistribution of the present property.

Now let's look at it from another angle. Suppose, during 1965, the Allen-Bradley Co. develops a new labor-saving machine tool. And suppose this tool makes it possible for a working man to produce 20 per cent more products in the same amount of time. This will make it possible to increase the total amount of property.

Or suppose General Motors innovates a newer, less expensive way to produce automobiles. This will make it possible for more people to own cars and increase the wealth of society.

PROSPERITY

General Electric, Westinghouse, American T & T (and the millions of companies like them) produce prosperity. It is the creative talent and labor of every working man in society that produces wealth. Through this avenue, the total property in existence continues to increase.

But politics is simply a game of "take what you can from someone else." Property is never increased by political action — it is only redistributed.

If you want more for yourself, look to production as the key. Produce more in your own job — and help to set a societal climate in which others can produce more (this helps you). Through free enterprise production, you'll have more medical care, more labor-saving devices, more luxuries, better food — more of everything.

When the politician no longer controls our economic lives, we will all be free to produce more — and have more!

QUICK QUIZ

Q.—What is the dragon tree?
A—An ancient tree, native to the Canary Islands, with dark red resin called dragon's blood. It resembles a mushroom in shape.

Q—On what kind of trees does mistletoe grow?
A—It prefers members of the pine family, but occasionally grows on oak, sycamore and mesquite.

They'll Do It Every Time — By Jimmy Hatlo

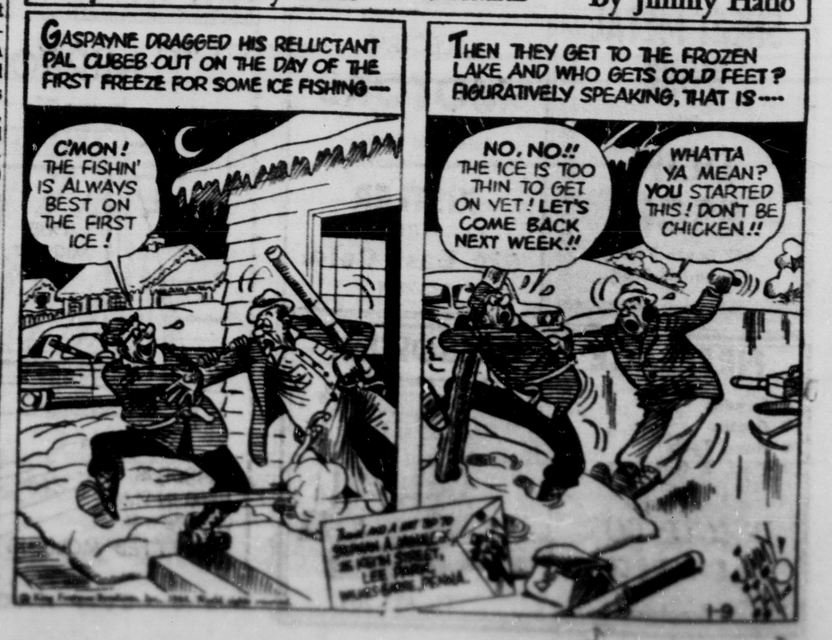

COLORADO SPRINGS
GAZETTE-TELEGRAPH

Your Freedom Newspaper

Ever striving for the Pikes Peak Region to be an even better place to live

This newspaper is dedicated to furnishing information to our readers so that they can better promote and preserve their own freedom and encourage others to see its blessing. Only when man is free to control himself and all he produces, can he develop to his utmost capabilities.

We believe that freedom is a gift from God and not a political grant from government. Freedom is neither license nor anarchy. It is self-control, no more, no less. It must be consistent with the truths expressed in such great moral guides as the Golden Rule and the Declaration of Independence.

4-A—Gazette Telegraph Saturday, Jan. 9, 1965

Surface Evidence

All of us use our perceptive and conceptual facilities to evaluate. This is inevitable. We must and we do discriminate, which is to say that we constantly weigh the relative merits of various courses of action and the relative merits of persons we know.

But a persistent weakness, to which many of us succumb all unknowingly, is the tendency we have to weigh merit on the basis of surface evidence. Even the courts have found, through long experience, that circumstantial evidence is frequently a poor device by means of which to determine what has actually transpired.

We recall an instance which happened to ye editor personally.

It happens that we do a considerable amount of reading. Our custom is to have about three books going at a time. We have three places where we usually perform this exercise: we have a book we are reading at the office; another book we are reading, in our study; a third book, beside the bed. Often, these books are on different subjects and a shifting from one book to another as time and opportunity offer, keeps us interested and engrossed in all three.

With the passing of time, we tend to accumulate a stack of books, both read and unread. When the stack reaches top-heavy proportions we take the ones we have read back to their places on the shelves and redistribute the ones not read. Then we go at it again.

On one occasion, we had just made such an adjustment. Books we had read were returned. And it so happened that some of the books we had taken from their rightful places, we had decided not to read at all, so we returned them, too. The result was that our supply of reading matter, at that moment, was all safely tucked away and we were without a book in evidence. It was at this point that a friend, deeply interested in our reading habits, paid us a personal visit.

He took one look at the evidence (no books visible) and turned to us appalled. "I guess you really don't read very much, after all."

The matter was essentially unimportant and we shrugged it off. But ever since that moment, this friend has treated us with a kind of superiority.

Obviously, our reading habits were all a pretense. We never bothered to look at a book. Factually, we don't read as much as we would like to. But certainly the appearance at that moment did not reflect the reality.

Our friend, in this case, was guilty of making an evaluation on surface evidence. And knowing this, it would be easy to influence him by convincing him (on staged surface evidence) that we were a profound scholar. . .which we are not. All we would have to do, in the event of a new visit, would be to surround ourselves with learned tomes and the evidence would be overwhelmingly the other way.

This paltry illustration will serve as well as any other.

We know of an instance where a party who never touches liquor permitted a friend to store a number of bottles of wine in her refrigerator. Her mother, on a visit, opened the refrigerator and saw the wine. The lady has never been able to regain the respect of her maternal parent.

This is the kind of surface evaluation that goes on constantly and creates many unnecessary problems. People live their lives under various forms of pressure. Theirs is not a static condition in which they seek to create an impression one way or another. They simply perform in the way that seems feasible and realistic under the circumstances. Naturally, a man of integrity does not violate his principles. It would be a violation of principle were he to pose, to set himself up with a good stage setting and pretend to be something that he is not.

Obviously, a real friend sees beneath the surface exterior. He does not judge on the basis of surface evidence but sees beneath it to the real qualities of character, good or bad, that a person may have.

Also, it is true that a confidence man uses the surface method to create false impressions and to win support from those who are incapable or unwilling to look beneath the surface.

In this respect, government is perhaps the worst offender of the lot. For government specializes in creating the impression that it is operating for our best interests.

In point of fact, this is all a matter of building up false confidence. Government serves itself, but tries through its various agencies to convince us that it is really serving us. If we begin seeing through all this false show, we will have a distinct awakening to reality.

What You're Worth

An accurate view of your own worth is probably unattainable.

NOT CHARMING THIS ONE

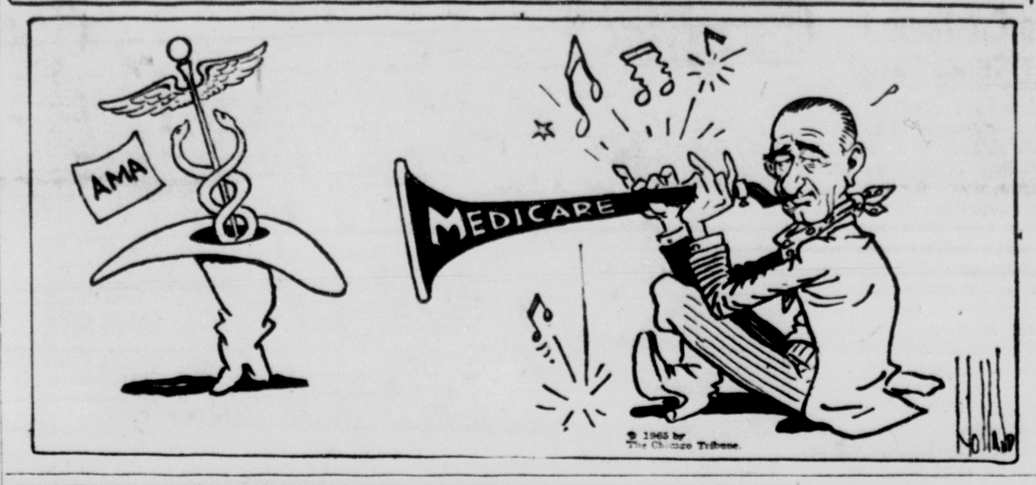

OPEN PARLIAMENT

The statements and opinions expressed in this column are those of the contributors and do not necessarily express opinions or convictions held by this newspaper. Letters will not be published without the name and address of the writer. Letters must be received at least two days before publication.

MAIL PRIVACY

To the Editor:

I am writing you in regards to the column on the editorial page of Jan. 4. The article was headed "The Naked Society" and contained this paragraph: "The government secretly examines and catalogues our mail before it is delivered to us."

I will be frank with you, sir, I don't believe you. I would like an answer either in print or in letter form. The other statements that you made may be true, but I cannot believe that such a thing would be allowed to happen in this country.

THOMAS J. WYNNE
1119 N. Weber

Editor's note: Reader Wynne should direct his lack of belief to Vance Packard. The assertion that "our mail is secretly examined and catalogued at the post office before it is delivered to us," will be found in "The Naked Society."

FIGHT TB

To the Editor:

Not very many parts of today's mathematical computer can be taken away without stopping the wonderful machine in its tracks.

The same is true with the organization which is fighting tuberculosis throughout the world, the U.S. and particularly in El Paso County.

The TB Association is probably best known for its work in testing to discover TB and other respiratory diseases; throughout its many years the accent has been on discovery of TB.

But there is a great deal more to the TB fight than tests, just as with the computer which must have all its parts to function effectively.

Such things as social status have been found to make a great difference on the prevalence of TB. "The Bulletin" of the National TB Association reports that "even though there is evidence that improved social and economic conditions are . . . important in reduction of TB, the fight against TB need not wait on the slow economic improvements over the nation." In other words, respiratory specialists believe that it can be licked in the same way that typhoid was beaten — stamp out the germ, but don't wait for other conditions to improve, because work, not hope alone, is what is needed.

Other TB challenges include treatment — trying to get every TB patient on proper drug treatment for two years. . .case finding, or discovery of those who have it but don't know it. . . health education. . .and research to determine causes of respiratory disease which can lead to cures.

The above helps to explain how Christmas Seal dollars are spent, and why more are so badly needed. Help should be sent to the TB Association.

MARY F. LOUGHLIN
TB Association
809 N. Cascade Ave.

BIG DADDY

To the Editor:

There is, in this United States of America, one person to whom no other title could most suitably apply. Big Daddy does not believe that all human success depends on the individual — he believes rather that all human success now depends on the politicians. Financially and economically, nobody is too big and nobody too small, nobody too free and nobody too subject to slavery not to need his help. He will be all things to all men; but particularly, he, with his politician friends, will be the force which saves us all. With every second word, he speaks of freedom; with every paternalistic act, the chains of tyranny are forged more closely. He asks, "What freedom is being lost?" The answer lies in all the learnings of history, from all the previous tyrannical societies of the world.

Big Daddy says he and his politician friends are going to make us more free; but when his system is more fully applied, finally no person will be able to do anything of importance without his advice and consent. And this consent will not be given on an equal basis, as with their present manipulations, some will be much more favored than others. Of course we will agree that his intent mostly is good — that in reality he does mostly believe the philosophy which he follows; we must just disagree with his lack of comprehension as to what freedom is all about. He proposes to reduce taxation and to spend on more arbitrary programs; he proposes vastly to enlarge the scope of government action and yet to balance the budget; he proposes to make the individual free while at the same time subjecting him as a victim to the goon police of extra-legal organizations; he proposes to institute economic justice in this nation, while at the same time to prevent, or at least ignore, the political-economic manipulations, and resort to taking the Fifth Amendment, by his proteges and followers to cover their own shady deals. All of these things simply cannot be done. He wants to save us all; but I fear that he does not understand what salvation exactly is made of.

Salvation consists of the free man, free from the dictation by others as to what he shall or shall not do, subject to an impartial enforcement from some effective source to maintain the free condition.

And the prosperity, the economic salvation, which Big Daddy wants to obtain, will not come from arbitrary dealings and manipulations — it will come from the individual, free to engage in the economic activity of his choice on an equal basis, and motivated by his own most desirable capacity. The Russians finally are beginning to learn this; and it begins to appear that Big Daddy and his politician friends may have to go the circuit and then learn from them.

HAL HALL
Red Mountain Lodge
Ouray, Colo.

GREATNESS

To the Editor:

Most of us, especially in recent years, have grown to maturity thinking that we need hundreds of dollars per month income before we or our families have the necessary means for living a normal life. Of course, in our present industrialized civilization, in which superficial wants are often considered to be more important than essential needs, there is seemingly a necessity for more and more money, even to the extent of contracting debts for what is desired while lacking in what is needed for a healthful and sustaining life.

What is meant by a great society as mentioned by the President in his state of the nation message last night is not entirely clear. Great societies have existed since the world began — at least they considered themselves to be great. It happens that greatness has no application to society as such, for the sum total of human effort is like a concrete foundation with pockets of wood shavings, ready to topple its superstructure the greater it becomes as mankind calls greatness.

Certainly, we Americans have the intelligence to know that the adjective great is to be used in relation to definite personalities. When the child prays, "God is great, God is good, let us thank Him for our food," it has a real meaning; for God is a personal being. When the Lord told a woman who persisted in a request from Him, "Great is thy faith —that was real greatness.

It is to be questioned whether personal, social or national greatness is dependent upon multiplying public educational institutions, or extensive human inventiveness, or rocking peacefully in a crater on the moon, or to exceed former records of speed, or to build higher towers into the heavens. Often, greatness is no more than an extended chest with weak knees.

Greatness is a part of every society insofar as the individual person receives inspiration to have a vision greater than his own human limitations. The ability to recognize and to interpret whatever is necessary for physical growth and spiritual strength is living in the way of greatness. Applying this ability is the sum total of all greatness.

We human beings are individual personalities with definite needs — a house in which to live, a food garden to nourish our bodies, a revelation from God for communion with our Creator, an adequate education to be able to adjust ourselves to our associations and to our natural environment. To have what our President calls a great society, it is to be found inherent in the individual citizen to the extent each is willing to supply his own essential needs without subtrahend as guided by the laws and promises of our Lord. When each citizen possesses a good measure of bodily health, working to supply nourishment needed to maintain a strong body, a sound mind and a noble spirit, each will be contributing to personal greatness which will penetrate into every avenue of our nation and of the world.

ALFRED H. SCHRANK
1645 W. Cucharras

Facing Up to Automation

There has been a great deal said about automation. . . its promise and its threat. Labor unions and government officials, notably weak on economic understanding, view automation as partially desirable, provided it can be controlled and limited. Politicians are prone to view automation as having already eliminated so many jobs that government must embark on huge make-work programs. Labor bosses view automation as a justification for wage raises and fringe benefits.

But the men who know most about automation, the men of the management team, have been notably quiet in this area. Speaking out, now, is one of the foremost, president of Continental Can Company, Ellison L. Hazard. Mr. Hazard addressed the Executives Club of Chicago and extracts from this address were published in Management's Magazine called, "News Front." We quote from this latter source:

"The real danger in automation does not lie in reduced employment. No, the real danger, as I see it, is this: We are approaching the rich rewards of automation like Damocles approaching the banquet of Dionysius — with a two-edged sword hanging over us by a hair. The sword is the real danger in automation.

"One edge of the sword is the danger of automation controls, forced upon us by labor unions or government — controls which could be injurious to both employment and for economy generally. The other edge of the sword is the danger of inaction by business and management in meeting its full responsibility in the automation process.

"Let's look at the first sword edge — automation controls. This danger may be closer than we think! Under current legislation, a high level Federal Commission will soon start to study automation. . .(with the obvious view of regulating automated industry, and possibly regulating industries which consider moving into further automation).

"Now, what about the other edge of that sword of Damocles hanging over us? This edge, as I said, is the danger that private enterprise may not assume its full responsibility in the automation process.

"We in industry have been inarticulate. This must change! We have been our own worst enemies. Improving our technology and productive power, trying to keep our industries competitive with the rapidly automating industries of other nations is not enough. We have permitted the 'free riders' on private enterprise to sabotage our objectives with a flood of propaganda based on half-truths and worse."

Then Mr. Hazard goes on to list several of the myths concerning automation which myths have been largely accepted by a gullible public as being factual: the myth that automation has to be controlled; the myth that jobs have to be created; the myth that it is labor alone that increases productivity and is thus the only segment of the economy deserving a reward as a result of automation.

Striking at these myths in turn, Mr. Hazard shows that automation can be used as a major contributor to the economy only if its development is managed by those who understand it, the management team. That is to say, neither government nor labor unions understand automation; are not prepared to pay for it; and continually misinterpret its effects.

On the question of creating jobs, Mr. Hazard brings out the point very rarely made: that there are more jobs that need doing in this world than there are men capable of doing them. He says, succinctly: "We should not talk about the necessity of 'creating jobs' — we should talk about the necessity of having a free working economy so that jobs will continue to expand faster than the population."

Finally, on the question of labor's effort as the sole contributing factor to productivity, the president of Continental Can states flatly that 90 per cent of the gains in productivity in the past 50 years have come from improvements in technology and hardware. Workers are working fewer hours and exerting less energy and productivity improves because of improved tools, not because of improved output per man qua man.

"Since 1850," says Hazard, "the population of the U.S. has grown about 8 times, jobs have increased more than 8½ times and goods and services 75 times."

Our real improvement thus comes from improved tools including automation.

To The Point

The Poor Pound Sterling

By RUSSELL KIRK

All signs suggest that the Labor government will be forced to devaluate the British pound.

In Zurich, the hardheaded Swiss bankers who helped to save the pound's value on November 25, see the writing on the wall.

Though nowadays the British press calls these bankers "the faceless men of Zurich," in fact these gentlemen are easy to know and talk with. I have spent time with some of them in the old guildhalls along the river in Zurich buildings that nowadays are good, expensive restaurants. They are goodnatured realists who expect that Socialist policies will make British prices higher and British money less reliable — and therefore will lead to devaluation of the pound.

According to the December economic notes of the Union Bank of Switzerland, investors and bankers do not rely upon the pound, for two principal reasons: first, the Wilson government's 15-per-cent surcharge upon imports, which only delays devaluation at the expense of international agreements; second, the grand designs of the Labor party, including nationalization. Confidence cannot be reestablished, the Union Bank analysts say, by "a program which foresees wage increases, a 4-per-cent growth rate, a vast state plan of housing construction, and the use of several thousands of millions in nationalizing the steel industry — at the same time as monetary stabilization."

Although British productivity has not increased since Mr. Harold Wilson became prime minister, wages are increasing startlingly. Last month, the British railway unions won wage raises ranging from 9 to 4-percent — 9-per-cent for most categories. Yet the nationalized British Railways is a decaying industry, operating at a loss and curtailing services. The result of this wage-bill must be a marked increase in costs of transportation — which will be reflected in higher prices of British goods, and therefore will make British competition in world markets still more difficult.

Devaluation of sterling would make British goods cheaper in foreign markets, and so, initially, would stimulate the export trade by which Britian subsists. But also devaluation would mean that British manufacturers and merchants — and wage-earners — would be paid less per unit exported. Britain thus could continue her present scale of domestic expenditure, public and private, only by working harder.

And, now accustomed to the benefits of a welfare state, most British people are disposed toward working less, not more. A post office employee informed me that during the Christmas rush, in many British towns, the bulk of the day's work could have been finished by noon. Instead, it was spun out until 8:30 most evenings, through the procrastination of postal clerks and sorters who wanted to earn a 50 per cent bonus for overtime. This is one small example of the public smugness that brings devaluation of the pound nearer and nearer.

The Hard Rock Poet

Rhyme - and Reason

By RUFUS L. PORTER

The whims of fate so often
are perverse;
The winds of chance are seldom
ever kind;
The element of luck is even
worse,
And playing hunches seldom
pays, I find.
A rabbit's foot has never
brought me luck,
Nor has a horse-shoe hanging
overhead.
And wishing never has won
me a buck,
I've always had to earn my
daily bread.
The whims of fate I early
learned to scorn;
Upon the winds of chance I
don't rely.
And "lucky omens" are the
purest corn
That men have ever hoped to
profit by.
Hard work and know-how were,
as I recall,
The only things that brought
me luck at all.

Sure, I believe in luck. But I believe it is more apt to find one who is avidly seeking it than one who merely waits for it to search him out. And the way to seek it is to work at the top of your ability at whatever job you happen to have. Then, if you make good, your friends will say, "The lucky so-and-so," proudly. And your enemies will say, "What did he ever do to deserve it?"

Luck consists of being "at the right place at the right time." And the lightning isn't so apt to strike you if you crawl under the bed every time you hear thunder.

The present deteriorating condition of the world's finances furnishes ample proof of the folly of permitting governments to control the monies of the various nations. Money belongs in the free market along with all other commodities.

If governments were not allowed to monopolize, manipulate, control, juggle and devalue currency, the world would have little trouble in maintaining a sound financial foundation to support its commercial enterprises. The prices of gold and silver, the bases of all monetary programs, would fluctuate in the market place as do the prices of other commodities. And at the present time, if released from controls, the trend would be sharply upward, so that more of these metals would be mined to meet the rising demands.

Whenever a government has a monopoly on the money supply, it sooner or later gets into difficulties from which it can only extricate itself by wrecking the economy of the nation via the fiat money route. By the inflation route a government can "save" itself by ruining all its citizens. This has happened time after time in history. It is happening today in England and a dozen other "free" nations, including our own beloved U.S.A.

And the solution offered to solve the complicated money problem is the same old one of devaluation of currency, either openly as happened in England during the first labor government and is about to happen again under the present one, or surreptitiously, as our own government is doing, by printing more and more unredeemable paper money.

Silver and gold, what are they? Merely metals that have an intrinsic value of their own which makes them acceptable to everybody everywhere in exchange for goods and services. What man is fool enough to trade a carload of wheat or potatoes for a pocketful of paper that is worth less per pound than the commodity offered? If we go off gold and silver completely, as our "leaders" are planning, it won't be too long before we will need a carload of paper money to trade for a carload of potatoes. Or maybe even more, because the price of other commodities will keep rising as more worthless paper money floods the market.

Maybe we "never had it so good," but we never had it so bad as we're going to have it if we don't get back to sound money shortly.

Adam Lyre says: Only the intelligent appreciate intelligence. And, by the same token, only the ignorant appreciate ignorance. That is why there is more appreciation of ignorance in the world than there is of intelligence.

Nation's Press

They Sound Nice, But Are They?

From Savannah (Ga.) Morning News

The visionaries are talking up a couple of ideas these days that sound nice, but are they? One is the concept of a "right" to an income and the other is a guaranteed lifetime job security. If we know some of the demagogues, you can be sure you will hear a lot more of these two proposals.

The "right" to an income presumes that "society," or rather the hard-working members of it, owes everybody a minimum living, whether he works or not. This is outside of the question of physical ability or impairment. The trouble with this line of thinking is that any guaranteed income must be made up from parts of other men's earned incomes.

One politician puts it this way. "The people of Appalachia have as much right to prosperity as those in Westchester County," a well-heeled suburb of New York. That sounds nice, but it happens that most of those who live in Westchester County worked hard, earned money and then moved into a pleasant neighborhood to raise their families. We will be in sorry shape if we ever disconnect effort and reward. A guaranteed income would do just that.

Jobs guaranteed for life is another fine-sounding brainstorm until it is realized that a company cannot even guarantee its own continuance. Some firms which employed thousands a few years ago are no longer with us today. Companies which ranked in the hundred largest in the nation a working-life-time ago are now insignificant.

Any company which cannot reduce its payroll in time of distress risks every job to every worker it hires. A company which could hire only for a lifetime would hire as few as possible. All of this is outside the scope of competition. When the time comes that a company cannot secure the talents of a better man or rid itself of a worker who might purposely slacken his output knowing his job is still secure, we can expect to see a decrease in quality of produce and reduction in advancement.

Both plans, and similar ones, are advanced in the name of security but there is no security in them. Security is diminished when work and ability is not the standard for pay and when flexibility to meet developments is denied to those who must meet them.

Wit and Whimsy

I thank you for your welcome which was cordial,
And your cordial which was welcome.

The American Way

Production - Not Politics

By HARRY BROWNE

Here it is — 1965. And now we've heard all the predictions of what the new year will bring. "Such and such" a bill will be passed by Congress — the President will probably do "thus and so."

Why must the future be analyzed in terms of what politicians will do? Is this where our prosperity lies? Let's analyze it:

Some people are hoping the "Medicare" bill will be passed by Congress. Why? Because they're hoping to get medical insurance at a lower cost than their circumstances warrant. If this weren't the case, they'd buy the insurance they want from private companies.

But how can they get a lower rate through the "Medicare" bill? The answer, of course, is that other people will pay to make up the difference. So this prosperity will be achieved at another person's expense.

Others are hoping the "War on Poverty" bill or the Area Redevelopment Act will bring them subsidies or low-cost loans. How will they get them? Of course, someone else will pay for them.

GRAB BAG

So, through politics, we have a giant free-for-all as everyone tries to get "their share" of the plunder. But all it amounts to is a redistribution of the present property.

Now let's look at it from another angle. Suppose, during 1965, the Allen-Bradley Co. develops a new labor-saving machine tool. And suppose this tool makes it possible for a working man to produce 20 per cent more products in the same amount of time. This will make it possible to increase the total amount of property.

Or suppose General Motors innovates a newer, less expensive way to produce automobiles. This will make it possible for more people to own cars and increase the wealth of society.

PROSPERITY

General Electric, Westinghouse, American T & T (and the millions of companies like them) produce prosperity. It is the creative talent and labor of every working man in society that produces wealth. Through this avenue, the total property in existence continues to increase.

But politics is simply a game of "take what you can from someone else." Property is never increased by political action — it is only redistributed.

If you want more for yourself, look to production as the key. Produce more in your own job — and help to set a societal climate in which others can produce more (this helps you). Through free enterprise production, you'll have more medical care, more labor-saving devices, more luxuries, better food — more of everything.

When the politician no longer controls our economic lives, we will all be free to produce more — and have more!

QUICK QUIZ

Q.—What is the dragon tree?

A—An ancient tree, native to the Canary Islands, with dark red resin called dragon's blood. It resembles a mushroom in shape.

Q—On what kind of trees does mistletoe grow?

A—It prefers members of the pine family, but occasionally grows on oak, sycamore and mesquite.

They'll Do It Every Time — By Jimmy Hatlo

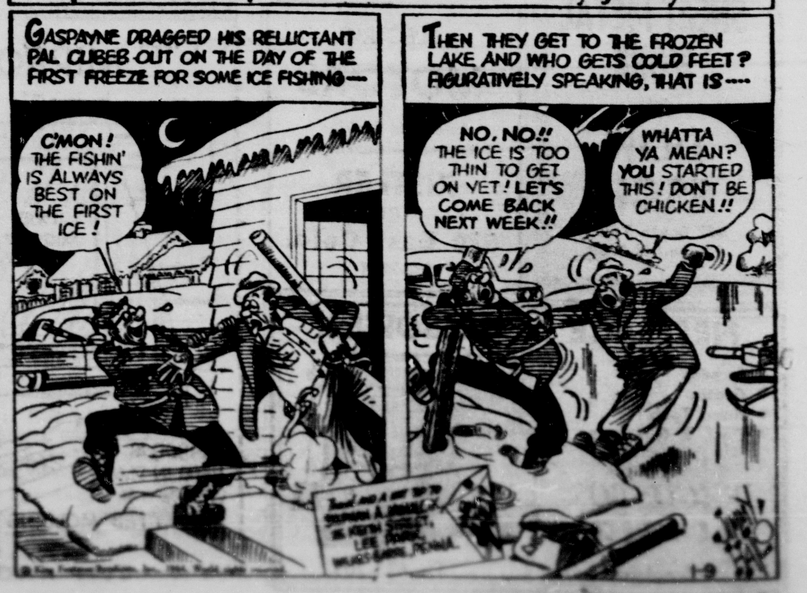

MY ANSWER
by *Billy Graham*

© 1964 by Chicago Tribune
N.Y. News Syndicate, Inc.

QUESTION: I hear you taking cracks at such pictures as "Tom Jones". Aren't such pictures true portrayals of life? Isn't such a story realistic? The Legion of Decency gave the go sign to the picture. I don't see why you make such a fuss about it. — I. F.

ANSWER: I'll grant you that the story of "Tom Jones" is a portrayal of sex and depravity. But is that any reason why it should be put on public display? Have we no shame about our immorality? Must we wash our dirty linen before the eyes of the world?

Speaking of realism, is there no other realism we could portray than the realism of the obscene? What about realism of the noble rather than the ignoble; the decent rather than the indecent; the beautiful rather than the ugly; the constructive rather than the destructive. I, and a lot of other Americans, are getting tired of certain people giving the impression to the world and through our films and our literature that we are a nation of degenerates. Granted, we are bad enough. But there is still an honor, beauty and decency among us that could make excellent story material. I know that the tastes of the world has been developed along lines of violence, sex and glamorization of vice. But I think that it is time that we changed all this. Does this answer your question?

QUESTION: What is predestination? Some say a person is predestined to heaven or hell at birth. I know that Jesus Christ is my Savior. In your opinion was I predestined to accept Christ as my Savior? —W. P.

ANSWER: The Bible says: "The Lord is not slack concerning his promise, as some men count slackness, but is longsuffering toward us, not willing that any should perish, but that all should come to repentance." (II Peter 3:8)

Unfortunately God has no power over the will of man. That is to say: he cannot save a person against his will, but at the same time, HE IS NOT WILLING THAT ANY SHOULD PERISH. He has made it possible for all men to be saved. But the Bible indicates that salvation depends upon man's willingness to be saved. It would be a kind of tyranny if God saved people against their will.

But his heart embraces all men, and in the word "whosoever will may come", is the universal invitation, with no one excluded. Were you predestined to be saved? Since, it is His will and desire that everyone be saved—in that sense you were of the elect. But this does not imply that if a person is lost, that God ordained it so. It is because that person was not willing to place himself within the scope of God's redemption, by yielding His will. The Bible indicates that God will do everything short of coercion to redeem people. But even He can't save them against their will.

Silver Cup Given To State Sen. Cheever

DENVER (AP) — A silver cup was presented today to Sen. Vernon A. Cheever of Colorado Springs, honoring him for his long service in the Colorado General Assembly.

Cheever, a Republican, was defeated for reelection last November but will serve as sergeant-at-arms for the Senate during the 45th General Assembly.

The silver cup bears the legend "Senator Cleever 1938-1964."

The presentation was made by Sen. Frank L. Gill, R-Hillrose.

Dates on the cup are the years of Cheever's legislative service, first in the House and then in the Senate.

PLANT DAMAGED

DENVER (UPI)—Fire did an estimated $50,000 damage Wednesday to a Denver plant which manufactures concrete additives. Officials of Protex Industries said the blaze apparently was started in the basement by an electric motor which shot out sparks. The fire quickly spread to upper floors of the brick, 3-story building before firemen were called to extinguish the blaze. It was the second major fire in Denver in a 36-hour period.

LIGHT OF THE WORLD

Cochran and Moon Tile & Marble
O. Q. Moon and D. L. Cochran

Southgate Pianos & Organs
New and Used — Lyman Snyder

Taylor Fence Company
Glenn Mowery and Employees

Fountain Valley Bowl
Bill and Evelyn Kellis

Hurst Insulation Co.
Mr. and Mrs. Raymond Hurst

Bickley Construction Co.
H. Bickley and Employes

Groves Excavating Service
Mr. and Mrs. Berton Groves

Kistler Electric Company
K. T. and C. W. Kistler

Central Colorado Bank
Winford Griffin and Associates

Berdon Mobile Homes
John and Laura Berdon

Pikes Peak Laundry & Cleaners
Kyle Richardson and Employees

May-D & F Department Store
and Entire Personnel

B-K Drug Company ,Inc.
Harlan Pote and Employees

Heating & Plumbing Engineers
Dick Steward and Employees

W. M. Metzler Building Co.
Your General Contractor

Village Inn
217 E. Pikes Peak Ave.

Keplinger Ming Plating Co.
Lou Keplinger and Employees

Halle's Appliances & TV Service
119 North Nevada Avenue

All Pikes Peak Area Ministers
Invite You to Worship

Perkins Motor Company
Will Perkins and Employees

Baker Realty Company
The Bakers, Associates, Employees

Ruth's Oven
The Management and Emloyees

Mrs. Vida F. Ellison
Worship In Church Regularly

Sno-White Laundry-Cleaners
H. B. Gates and J. E. Bennett

Pikes Peak Hearing Aid Center
Mr. and Mrs. Marvin Pigg

Ajax Furniture & Appliances
Claude Friend and Employees

Murray-Audubon Drugs
Mylo Cope, Roy Arthur, Ed Hagglof and Harold Foster

King Soopers, Inc.
and Personnel

Mountain States Pipe & Supply Co.
433 East Cucharras

Farmer's AG Market
Mr. and Mrs. Andrew Abner

Southgate State Bank
H. C. Gerber and Associates

Intermountain Mortgage Co.
Harry A. Scurr and Associates

Miller Music Company
Kenneth Long and Employees

Baird Mobile Homes
Warren Oliver and Employees

Duralite Block, Inc.
Gail Butler and Employees

Air Conditioning Engineers
Donald Esch and Employees

Colorado Interstate Gas Co.
Colo. Springs Nat'l Bank Bldg.

Electrical Construction Co.
and F. D. LeRoy
A. L. Bader, H. E. Baker,

Ace Disposal Service
and Employees

Barley Refrigeration Co.
Howard Dwyer and Leroy Hobbs

SOURCE of VALUES

We can get them from *The Old Book*—
values a-plenty to make the New Year
really new. Of course the months, the weeks, the
hours are much like the old ones.
We should carry all the good things of
yesteryears over into the New Year,
and then add more.
Just how will your New Year be New?
We and others, like ourselves, will make
the difference. Be more kind and patient
in the home circle—*then it will be a new house
this year.* Exhibit a better spirit
as you do the old task—and *the
office, or shop, or kitchen will be a new
place for the New Year.* Worship God
more sincerely and work more in His
program of service—*then you
will have a new church
for the New Year.*
Only a new Person
will make it
a New Year.

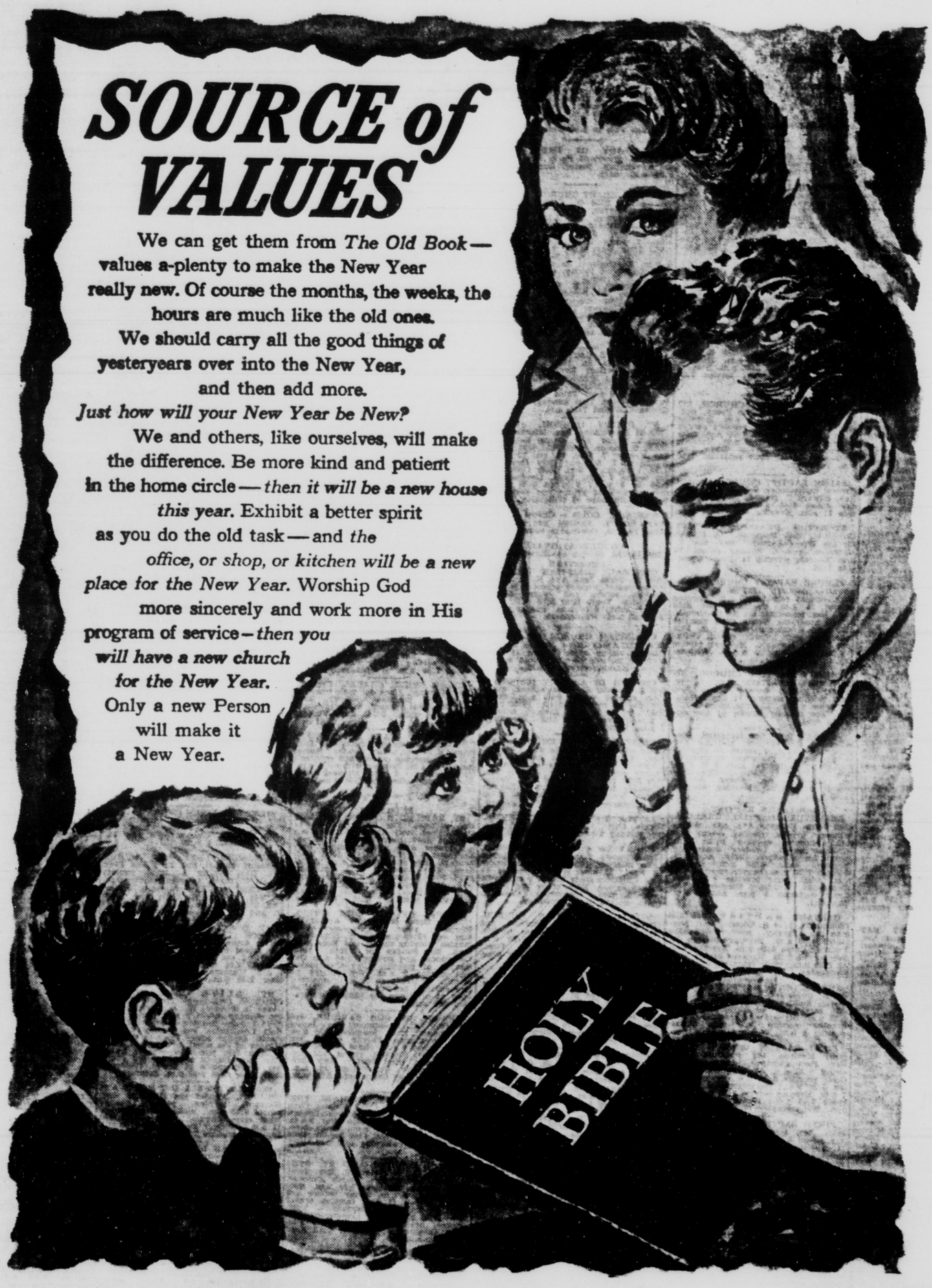

To Show Us The Way
To Make Life Worth Living
To Challenge Our Stewardship
To Combat Atheistic Isms

Albert Pick Motel & Coffee Shop
Ken Howard, Associates, Employees

Barnett Office Equipment Co.
Mr. and Mrs. Frank Barnett

Stewarts Photo Service
The Stewarts, Associates, Emplayees

Nemeth's El Tejon Restaurant
Walt Nemeth and Employees

Cooper Theatre & Ute Theatre
Chas. Kroll and Employees

Maytag Aircraft Corp.
701 South Cascade

Skyway Park, Incorporated
Ed Hayes and Associates

McCann Bros. Moving & Storage
Robt. and James McCann

Montgomery Ward & Company
Coyle A. Davis and Personnel

Joe Loveless Florist
Your Downtown Florist

Nolan Funeral Home
Charles R. Nolan

Furr's Food Stores
Ollie Williamson and Wm. Burkett

Zecha & Adams Conoco Service
C. C. Zecha and W. J. Adams

Schneebecks Industries
Fred, Arnold, Harold and Paul

Ross Auction House
123 South Cascade

Coy Briggs Insurance Agency
Our Associates and Our Employees

Overhead Door Company
John Linkous and Employees

Harold Teats of
Geo. Teats and Son

Pikes Peak National Bank
W. L. Liggett and Associates

Hatch & Company
Robert Hatch and Jack Machol

Garden Lane Restaurant
Eddie and Vera Howard

Hill Oil Co.
Hugh Hill & Paul Bradley

The Chicken Shack
Orris H. Dott

Columbia Savings & Loan Assn.
H. Eugene Combs, Mgr.

White Eagle Market
Carroll Brannen

Alsco of Colorado, Inc.
Aluminum Products—Byron Shipp

Aircraft Mechanics ,Inc.
Proctor Nichols and M. A. Ohlander

Television Specialists
Al Massaro and Associates

Everitt Lumber Company
Ross Wilbourn and Employees

Harris Upham &Company
A. B. Harrisberger

Patterson's Phillips 66 Service
Pat Patterson and Employees

Rocky Mtn. Paving Company
Harry Zaring and Associates

Platte Floral Company
Dudley and Margarette Elstun

Perkins-Shearer
C. D. O'Brien and J. D. Crouch

Stewart Title of Colorado Springs
121 East Boulder

Couture's French Cleaners & Laundry
Carl Peterson, Sr. and Jr.

Colorado Springs Nat'l Bank
Armin Barney, Director & Associates

J's Hotel & Restaurant
The Johnsons and Employees

Olson Realty Company
212 East Monument

Baldridge Implement Co.
Ernest and Donald Baldridge

For The STRENGTH of YOUR LIFE WORSHIP in CHURCH this WEEK

MY ANSWER
by *Billy Graham*

© 1964 by Chicago Tribune
N.Y. News Syndicate, Inc.

QUESTION: I hear you taking cracks at such pictures as "Tom Jones". Aren't such pictures true portrayals of life? Isn't such a story realistic? The Legion of Decency gave the go sign to the picture. I don't see why you make such a fuss about it. — I. F.

ANSWER: I'll grant you that the story of "Tom Jones" is a portrayal of sex and depravity. But is that any reason why it should be put on public display? Have we no shame about our immorality? Must we wash our dirty linen before the eyes of the world?

Speaking of realism, is there no other realism we could portray than the realism of the obscene? What about realism of the noble rather than the ignoble; the decent rather than the indecent; the beautiful rather than the ugly; the constructive rather than the destructive. I, and a lot of other Americans, are getting tired of certain people giving the impression to the world and through our films and our literature that we are a nation of degenerates. Granted, we are bad enough. But there is still an honor, beauty and decency among us that could make excellent story material. I know that the tastes of the world has been developed along lines of violence, sex and glamorization of vice. But I think that it is time that we changed all this. Does this answer your question?

QUESTION: What is predestination? Some say a person is predestined to heaven or hell at birth. I know that Jesus Christ is my Savior. In your opinion was I predestined to accept Christ as my Savior? —W. P.

ANSWER: The Bible says; "The Lord is not slack concerning his promise, as some men count slackness, but is longsuffering toward us, not willing that any should perish, but that all should come to repentance." (II Peter 3:8)

Unfortunately God has no power over the will of man. That is to say: he cannot save a person against his will, but at the same time, HE IS NOT WILLING THAT ANY SHOULD PERISH. He has made it possible for all men to be saved. But the Bible indicates that salvation depends upon man's willingness to be saved. It would be a kind of tyranny if God saved people against their will.

But his heart embraces all men, and in the word "whosoever will may come", is the universal invitation, with no one excluded. Were you predestined to be saved? Since, it is His will and desire that everyone be saved—in that sense you were of the elect. But this does not imply that if a person is lost, that God ordained it so. It is because that person was not willing to place himself within the scope of God's redemption, by yielding His will. The Bible indicates that God will do everything short of coercion to redeem people. But even He can't save them against their will.

Silver Cup Given To State Sen. Cheever

DENVER (AP) — A silver cup was presented today to Sen. Vernon A. Cheever of Colorado Springs, honoring him for his long service in the Colorado General Assembly.

Cheever, a Republican, was defeated for reelection last November but will serve as sergeant-at-arms for the Senate during the 45th General Assembly.

The silver cup bears the legend "Senator Cleever 1938-1964."

The presentation was made by Sen. Frank L. Gill, R-Hillrose.

Dates on the cup are the years of Cheever's legislative service, first in the House and then in the Senate.

PLANT DAMAGED

DENVER (UPI)—Fire did an estimated $50,000 damage Wednesday to a Denver plant which manufactures concrete additives. Officials of Protex Industries said the blaze apparently was started in the basement by an electric motor which shot out sparks. The fire quickly spread to upper floors of the brick, 3-story building before firemen were called to extinguish the blaze. It was the second major fire in Denver in a 36-hour period.

LIGHT OF THE WORLD

Cochran and Moon Tile & Marble
O. Q. Moon and D. L. Cochran

Southgate Pianos & Organs
New and Used — Lyman Snyder

Taylor Fence Company
Glenn Mowery and Employees

Fountain Valley Bowl
Bill and Evelyn Kellis

Hurst Insulation Co.
Mr. and Mrs. Raymond Hurst

Bickley Construction Co.
H. Bickley and Employes

Groves Excavating Service
Mr. and Mrs. Berton Groves

Kistler Electric Company
K. T. and C. W. Kistler

Central Colorado Bank
Winford Griffin and Associates

Berdon Mobile Homes
John and Laura Berdon

Pikes Peak Laundry & Cleaners
Kyle Richardson and Employees

May-D & F Department Store
and Entire Personnel

B-K Drug Company ,Inc.
Harlan Pote and Employees

Heating & Plumbing Engineers
Dick Steward and Employees

W. M. Metzler Building Co.
Your General Contractor

Village Inn
217 E. Pikes Peak Ave.

Keplinger Ming Plating Co.
Lou Keplinger and Employees

Halle's Appliances & TV Service
119 North Nevada Avenue

All Pikes Peak Area Ministers
Invite You to Worship

Perkins Motor Company
Will Perkins and Employees

Baker Realty Company
The Bakers, Associates, Employees

Ruth's Oven
The Management and Emloyees

Mrs. Vida F. Ellison
Worship In Church Regularly

Sno-White Laundry-Cleaners
H. B. Gates and J. E. Bennett

Pikes Peak Hearing Aid Center
Mr. and Mrs. Marvin Pigg

Ajax Furniture & Appliances
Claude Friend and Employees

Murray-Audubon Drugs
Mylo Cope, Roy Arthur, Ed Hagglof and Harold Foster

King Soopers, Inc.
and Personnel

Mountain States Pipe & Supply Co.
433 East Cucharras

Farmer's AG Market
Mr. and Mrs. Andrew Abner

Southgate State Bank
H. C. Gerber and Associates

Intermountain Mortgage Co.
Harry A. Scurr and Associates

Miller Music Company
Kenneth Long and Employees

Baird Mobile Homes
Warren Oliver and Employees

Duralite Block, Inc.
Gail Butler and Employees

Air Conditioning Engineers
Donald Esch and Employees

Colorado Interstate Gas Co.
Colo. Springs Nat'l Bank Bldg.

Electrical Construction Co.
and F. D. LeRoy
A. L. Bader, H. E. Baker,

Ace Disposal Service
and Employees

Barley Refrigeration Co.
Howard Dwyer and Leroy Hobbs

SOURCE of VALUES

We can get them from *The Old Book*—
values a-plenty to make the New Year
really new. Of course the months, the weeks, the
hours are much like the old ones.
We should carry all the good things of
yesteryears over into the New Year,
and then add more.
Just how will your New Year be New?
We and others, like ourselves, will make
the difference. Be more kind and patient
in the home circle—*then it will be a new house
this year.* Exhibit a better spirit
as you do the old task—and *the
office, or shop, or kitchen will be a new
place for the New Year.* Worship God
more sincerely and work more in His
program of service—*then you
will have a new church
for the New Year.*
Only a new Person
will make it
a New Year.

Albert Pick Motel & Coffee Shop
Ken Howard, Associates, Employees

Barnett Office Equipment Co.
Mr. and Mrs. Frank Barnett

Stewarts Photo Service
The Stewarts, Associates, Emplayees

Nemeth's El Tejon Restaurant
Walt Nemeth and Employees

Cooper Theatre & Ute Theatre
Chas. Kroll and Employees

Maytag Aircraft Corp.
701 South Cascade

Skyway Park, Incorporated
Ed Hayes and Associates

McCann Bros. Moving & Storage
Robt. and James McCann

Montgomery Ward & Company
Coyle A. Davis and Personnel

Joe Loveless Florist
Your Downtown Florist

Nolan Funeral Home
Charles R. Nolan

Furr's Food Stores
Ollie Williamson and Wm. Burkett

Zecha & Adams Conoco Service
C. C. Zecha and W. J. Adams

Schneebecks Industries
Fred, Arnold, Harold and Paul

Ross Auction House
123 South Cascade

Coy Briggs Insurance Agency
Our Associates and Our Employees

Overhead Door Company
John Linkous and Employees

Harold Teats of
Geo. Teats and Son

Pikes Peak National Bank
W. L. Liggett and Associates

Hatch & Company
Robert Hatch and Jack Machol

Garden Lane Restaurant
Eddie and Vera Howard

Hill Oil Co.
Hugh Hill & Paul Bradley

The Chicken Shack
Orris H. Dott

Columbia Savings & Loan Assn.
H. Eugene Combs, Mgr.

White Eagle Market
Carroll Brannen

Alsco of Colorado, Inc.
Aluminum Products—Byron Shipp

Aircraft Mechanics ,Inc.
Proctor Nichols and M. A. Ohlander

Television Specialists
Al Massaro and Associates

Everitt Lumber Company
Ross Wilbourn and Employees

Harris Upham &Company
A. B. Harrisberger

Patterson's Phillips 66 Service
Pat Patterson and Employees

Rocky Mtn. Paving Company
Harry Zaring and Associates

Platte Floral Company
Dudley and Margarette Elstun

Perkins-Shearer
C. D. O'Brien and J. D. Crouch

Stewart Title of Colorado Springs
121 East Boulder

Couture's French Cleaners & Laundry
Carl Peterson, Sr. and Jr.

Colorado Springs Nat'l Bank
Armin Barney, Director & Associates

J's Hotel & Restaurant
The Johnsons and Employees

Olson Realty Company
212 East Monument

Baldridge Implement Co.
Ernest and Donald Baldridge

To Show Us The Way
To Make Life Worth Living
To Challenge Our Stewardship
To Combat Atheistic Isms

For The STRENGTH of YOUR LIFE WORSHIP in CHURCH this WEEK

CHURCHES OF THE PIKES PEAK REGION

First Lutheran Slates New Plans

Plans for 1965, including the dedication of the new sanctuary now under construction, will be made during the annual congregational meeting at 7:30 p.m. Wednesday at First Lutheran Church.

The quarter-million dollar church is being constructed at the southern end of the church property and is expected to be completed by early summer.

The annual meeting will elect three members to vacancies on the church council, including that of Dr. Robert E. Ehlert, vice chairman, who has completed two three-year terms and is ineligible for re-election.

Nominated by the church council are Edward D. Curry Jr., Chester Girard, Major Howard Maki, Howard Dutzi, William Andersen and Ralph Sokol. Other nominations may be made from the floor.

The congregation will also review activities of the past year and make plans for the new year.

Sex, Love and Life is the title of a new series of programs to be presented by the pastors through the youth group steering committee to be inaugurated next Sunday. The Rev. Christian J. Thearle, pastor, and Intern Theodore A. Stoneberg will direct the program for the Senior Luther Leaguers at 4 p.m. for the series of from 10 to 12 sessions.

Pastor Thearle will preach on "The Magic of Going to Church" at 8:30 and 11 a.m. worship services Sunday.

STILL WANTS TO LEARN

CANTON, OHIO (AP) — Rt. Rev. Msgr. Vladimir Pelich, pastor of the Ukranian Catholic Church here, at the age of 78 commutes to classes at Akron's Evening College.

Although holder of a doctor's degree in Slavic languages from the University of Vienna and a Ukranian himself, he is taking a course in the History of Ukranian Civilization. "I want to learn more from an authority," he explains.

Notice

Notices for next Saturday's church page must be in the office of the Gazette Telegraph by 12 o'clock next Wednesday.

ASSEMBLY OF GOD

BLACK FOREST ASSEMBLY OF GOD, Templeton Gap & Burgess Road, Allen V. Stoker, pastor. Sunday school 9:45 a.m. Morning worship 11. Youth service 6:30 p.m. Evening service 7:30 p.m. Bible study and prayer 7:30 p.m.

FIRST ASSEMBLY OF GOD, Pikes Peak and Walnut St. George E. Smith pastor. Sunday school 9:45 a.m. Worship hour 11 a.m. Evangelistic service 7 p.m. Family night 7 p.m. Wednesday.

KNOB HILL ASSEMBLY OF GOD CHURCH, 2631 E. Willamette Ave. Rev. D. L. Bennett, pastor. Sunday school 9:45 a.m. Worship services 11 a.m. Youth service 6:30 p.m. Evangelistic service 7:30 p.m. Midweek prayer meeting 7:30 p.m. Wednesday.

MONUMENT ASSEMBLY OF GOD, Monument. Rev. S. W. Kasti, pastor (473-2317). Sunday school 9:45 a.m. Morning worship 11. Young people's CA 7 p.m. Evangelistic service 7:45 p.m. Prayer meeting 7:30 p.m. Wednesday.

NORTHSIDE ASSEMBLY OF GOD CHURCH, 3703 Windsor Ave., Huntington Heights. Rev. Everett L. Schoonchan pastor (536-2191). Sunday School 9:45 a.m. Morning Worship 11 a.m. Evangelistic service 7:30 p.m. Midweek prayer meeting 7:30 p.m. Wednesday.

SECURITY ASSEMBLY OF GOD, 1301 Whitehall Dr. Rev. Verl M. Green, pastor (392-7358). Sunday school 9:45 a.m. Morning worship 11. Evening service 7:30 p.m. Midweek service 7:30 p.m. Wednesday.

WOODLAND PARK ASSEMBLY OF GOD CHURCH, Woodland Park, Colo. Rev. Alvin Norvig, pastor. Sunday school 9:45 a.m. Morning worship 11 a.m. C.A. service 6:30 p.m. Evening service 7:30 p.m. Prayer meeting 7:30 p.m. Wednesday.

BAHA'I WORLD FAITH

BAHA'I WORLD FAITH, 1233 Cumberland, 634-6092, meeting at 2306 Kent Lane. Devotional and children's classes 11 a.m. Sundays.

BAPTIST

AUDUBON HEIGHTS BAPTIST CHURCH (American Baptist), Union Blvd. at Jackson St. Dr. John R. Skeen, pastor. Sunday school 9:45 a.m. Morning service 11.

BAPTIST BIBLE TEMPLE (Baptist Bible Fellowship of Springfield, Mo.) Meeting at Knob Hill Community Center, Dale and Iowa Sts. Rev. G. W. Weakland pastor. Bible school 9:45 a.m. Morning worship 10:45 a.m. Training union 6:30 p.m. Evening worship 7 p.m.

BAPTIST TABERNACLE, (cooperating with Baptists Bible Fellowship of Springfield, Mo.) 2218 E. Prairie Dr. Rev. B. L. Whitfield, minister. Sunday school 9:45 a.m. Morning worship 11 a.m. Training Union 6:30 p.m. Evening service 7 p.m. Wednesday prayer meet 7:30 p.m. Visitation 6:30 p.m. Thursdays.

BETHANY BAPTIST CHURCH, 1930 W. Colorado Ave. Rev. C. L. Moser, pastor. Sunday school 9:45 a.m. Morning worship 11 a.m. Topic: "Victory Is Ours. If—" Evening fellowship 6:30 p.m. Evening worship 7:30 p.m. Topic: "The Church Lifted Up." Tuesday 1:00 (Over 60) 1:30 p.m. Monday with Mrs. Boris Lukroffka, 14 S. 15th St. Berean Class meet 1:30 p.m. Tuesday in church parlor, hostesses Mrs. Kathryn Humphrey and Mrs. Ruby Heintz. Bible study Wednesday. Circle 1 meet with Mrs. Bessie Lewis, 2312 W. Vermijo; Circle 2 meet with Mrs. Juanita Moore, 1519 W. Boulder; Circle 3 meet in church parlor, hostess, Mrs. Alma Moser, 1:30 p.m. Thursday. Circle 4 meet at 11 a.m. with Mrs. Ollie Guenrich, 14 Denita Dr. Manitou serving and rolling bed sheets and scissors to make bandages.

BIBLE BAPTIST CHURCH (American Council of Christian Churches), 675 S. Tejon St. Rev. Glen Smith, pastor. Sunday school 10 a.m. Morning service 11. Jr. and young people's service 6:30 p.m. Adult question and answer time 6:30 p.m. Evening service 7:30. Midweek prayer service 7:30 p.m.; choir rehearsal 8:30 p.m. Wednesday.

EMMANUEL BAPTIST CHURCH 208 Cunningham Dr., Security Village. Bud McGuire, pastor (392-5845). Sunday school 9:45 a.m. Morning worship 11 a.m. Evening worship 7:30 p.m. Prayer service 7 p.m.; choir practice 8 p.m. Wednesday.

EMMANUEL MISSIONARY BAPTIST CHURCH, 324 N. Wahsatch Ave. Dr. Thomas J. Mariana, minister. Church school 9 a.m. Morning worship 10:45 a.m. BTU 6 p.m. Evening worship 7 p.m. Missionary study course 7 p.m. Monday. Tuesday and Thursday, Midweek prayer meeting and Bible study 7 p.m. Wednesday.

FIRST BAPTIST CHURCH, Kiowa and Weber Sts. Rev. Ward Hurlburt, pastor; Rev. Allan Lee, assistant pastor. Church school 9:45 a.m. Morning service 11 a.m. and 7 p.m. Topic: "The Cult of the Comfortable." Church choir 5:15 p.m. Women's prayer group 6 p.m. Children's choir; Jr. High fellowship, Sr. High fellowship; CBS—Adult fellowship 6 p.m. Sunday evening service 7:30 p.m. Topic: "For Men Only—But Not Really." Boy Scout Troop 41, Parish Hall 7 p.m.; Hawaii Circle. Official boards meet 7:30 p.m.; Executive council meet 8:30 p.m. Tuesday. Teentime 6 p.m. Midweek service 7:30 p.m. Wednesday. Women's Mission Society, program— Thailand Circle, hostess—Timberlake Circle 1 p.m. Choir choir practice 7:30 p.m. Thursday. Homebuilders class meet 6:30 p.m. Saturday.

FIRST BAPTIST CHURCH of FOUNTAIN, 201 N. Main St. The Rev. John Kreiser, pastor (634-9720). Sunday school 9:45 a.m. Morning worship 11 a.m. Young people 6:30 p.m. Evening service 7:30 p.m. Jr. Choir 3:30 p.m. Monday. Adult choir 7 p.m.; Prayer meeting 8 p.m. Wednesday.

FRIENDSHIP BAPTIST CHURCH, 633 E. Dale St. The Rev. A. D. Coffey, pastor. Church school 9:30 a.m. Morning worship 11 a.m. BYPU 6 p.m. Evening worship 8 p.m. Prayer service—7:30 p.m. Wednesday. Teachers meeting 7 p.m. Friday.

FUNDAMENTAL BAPTIST CHURCH, Baptist Bible Fellowship of Springfield, Mo. 123 Security Blvd., Security. John K. Akins, pastor. Sunday school 10 a.m. Morning worship 11 a.m. Evening worship 7:30 p.m. Midweek Bible study 7:30 p.m. Wednesday. All Bible Sunday School.

GRACE BAPTIST CHURCH (Independent, Premillenial, Missionary), 629 Swope Jr. Clifford Glenn, pastor (632-0460). Sunday school 9:45 a.m. Morning worship 10:50. Evening worship 7:30. Midweek prayer and Bible study 7:30 p.m. Wednesday Dorcas Ladies 1 p.m. on 1st and 3rd Thursday.

HIGHLAND PARK BAPTIST CHURCH, 2315 N. Circle Dr. Rev. Paul A. Appel, pastor. Sunday school 9:45 a.m. Morning worship 11 a.m. Topic: "The Glory of God in Man." Young people's service 7 p.m. Choir practice 7 p.m. Wednesday.

INDEPENDENT BAPTIST MISSION, temp. YMCA Youth Center, Weber and Bijou St., Delbert R. Watson, pastor. Sunday school 9:45 a.m. Morning worship 10:45 a.m. Evening service 7:30 p.m. Midweek service 7:30 p.m. Thursday.

PRIMITIVE BAPTIST CHURCH, 1201 W. Pikes Peak, Elder Ira M. Fry, pastor. Services 10:30 a.m. and 2 p.m. second and fifth Sundays.

RUSTIC HILLS BAPTIST CHURCH (General Association of Regular Baptist Churches), temp. - Youth Center, Weber and Bijou Streets. Rev. F. Wesley Clem, pastor. 632-8933. Sunday school 9:45 a.m. Morning worship 10:55 a.m. Christian Service Institute 6:30 p.m. Evening service 7:30 p.m. Cottage prayer meet 7:30 p.m. Thursday.

ROCK CREEK BAPTIST CHURCH 2 miles S. of main gate at Ft. Carson. Hiway 115, (now meeting in new building rather than tent. Rock Creek Mesa) Rev. Roy Cyr, minister. Sunday school 10 a.m. Morning service 11 a.m. Evening service 6:30 p.m.

SUNNYSIDE MISSIONARY BAPTIST CHURCH, 3803 E. Marion St. Rev. Louie Walker, pastor. 1302 Kingsley Dr. Sunday school 10 a.m. Morning service 11 a.m. BTC 6:30 p.m. Evening service 8 p.m. Midweek service 7:30 p.m. Wednesday.

ST. JOHN BAPTIST CHURCH, 217 Pueblo, Ave Rev. Milton Proby, pastor. Sunday school 9:30 a.m. Morning service 11 a.m. Young people's service 6 p.m. Evening service 7:30 p.m. Gospel chorus rehearsal 7:30 p.m. Monday. Midweek prayer service 7:30 p.m. Wednesday Senior choir rehearsal 7:30 p.m. Thursday.

SALEM BAPTIST CHURCH (Baptist General Conference), 9 E. Costilla Ave. Rev. Edward C. Nelson, minister. Sunday school 9:45 a.m. Morning service 11 a.m. Evening sermvice 7 p.m.

STRATTON MEADOWS BAPTIST CHURCH, 1205 Montrose. "A Church for the Whole Family." Rev. Roy O. Hathorne, pastor. Sunday school 10 a.m. Morning worship 11. Evening worship 7:30.

TEMPLE BAPTIST CHURCH (Conservative Baptist), 1311 E. Columbine Blvd. Sunday school 9:45 a.m. Morning service 11 a.m. Training time 5:30 p.m., incl. following: Sr. Hi. Co-Unibus, Jr. Hi programs, Youth choir practice 6:30 p.m. Evening service 7 p.m. Pioneer girls, boys brigade, church visitation 7 p.m. Mondays. Midweek service 7 p.m.; choir practice 8 p.m. Wednesday.

TRINITY BAPTIST CHURCH, 832 S. Nevada (633-8789), Rev. L. W. Harvey, pastor. Sunday school 9:45 a.m. Morning worship 11 a.m. Training union 6 p.m. Evening worship 7:30 p.m. The friendly church by the side of the road.

VICTORY BAPTIST MISSION, Premillennial, Independent, teaching salvation by Grace, Freedom of Churches, Freedom of Preachers, temporarily meeting in Carpenters Hall, 9 E. Costilla "2nd Room 1 Ralph L. Five, pastor. 635-6254 res. phone. Sunday school 9:45 a.m. Morning worship 10:45 a.m.

SOUTHERN BAPTIST

BELLEVUE BAPTIST CHURCH 3505 North Cascade Ave. Rev. Wayne Williams, pastor. Sunday school 9:30 a.m. Morning worship 10:50 a.m. Training Union, Leaders' conference, Royal Ambassadors, Girls' Auxiliary, Sunbeam, Band, 6:30 p.m. Evening worship 7:30 p.m. Prayer meeting 7:45 p.m. Adult choir practice 8:30 p.m. Wednesday Woman's Missionary Union 3 p.m.; visitation 3 p.m. and 7 p.m. Thursday.

CALVARY BAPTIST CHURCH (Southern), 1712 S. Corona. Rev. Norman E. Presley, minister. Sunday school 9:30 a.m. Morning worship 11. Training Union 6:30 p.m. Evening worship 7:30 p.m. Midweek service 7:30. Midweek prayer service 7:30 p.m.; choir rehearsal 8:30 p.m. Wednesday.

CIRCLE DRIVE BAPTIST CHURCH, 507 N. Circle Dr. Rev. George E. Ray, pastor. Sunday School 9:45 a.m. Worship service 11 a.m. Training Union 6:30 p.m. Officers and teachers 7 p.m. Evening worship 7:30 p.m. Prayer meeting 8 p.m. Wednesday.

FIRST BAPTIST CHURCH (Southern), Manitou, 442 Fountain Place. Rev. Paul Cawthan, pastor. Sunday School 9:45 a.m. Morning worship 11. Choir practice 4:30 p.m. Training Union 3:30 p.m.; Organizational meeting 7 p.m. Evening service 7:30 p.m. Bible study 7:45 p.m. Prayer meeting 8:30 p.m. Wednesday.

FIRST BAPTIST CHURCH, Monument. Rev. Jesse Shaver, pastor. Sunday school 9:45 a.m. Morning worship 11. Training Union 6:15 p.m. Evening worship 7:30. Prayer meeting 7:30 p.m. Wednesday.

FIRST BAPTIST CHURCH, 305 Norman St., Security. Rev. Lewis Adkerson, minister. Sunday school 9:45 a.m. Morning service 11. Training Union 6:45 p.m. Evening service 7:45. Midweek prayer service 7:30 p.m. Wednesday.

FIRST BAPTIST CHURCH, Woodland Park, Rev. Dean Seaney, minister. 687-9500. Sunday school 9:45 a.m. Training union 5:30 p.m. Evening worship 6:30 p.m. Choir practice 7:30 p.m. Prayer meeting 7:30 p.m. every Wednesday. Fellowship dinner 7 p.m. last Wednesday of each month.

FIRST SOUTHERN BAPTIST CHURCH, Palmer Park and Uintah Streets. Richard D. Yancey pastor; C. Larry Shotwell, minister of education; E. Ralph Gibson, minister of music and youth. Ministry to the deaf. Sunday school 9:30 a.m. Morning worship 11 a.m. Training Union 6:30 p.m. Evening worship 7:30 p.m. Prayer service 7:30 p.m. Wednesday. Woman's Missionary Union 3 p.m. Thursday.

ST. MARY'S CATHOLIC CHURCH, 22 W. Kiowa St. Msgr. Robert F. Hoffman, pastor. Rev. John Jenson and Rev. Leo Kennedy, assistant pastors. Sunday Masses 6, 7, 9:30, 11, 12:10 and 5 p.m. Third Order of St. Francis 4 p.m. first Sunday. Weekday classes 6:30 and 7:45 a.m.

ST. PAUL'S CHURCH, (Pauline Chapel) Broadmoor, Rev. Michael Harrington, pastor. Rev. Daniel Kellerher, assistant pastor, phone 632-6768. Sunday Masses, 7, 8:30, 10 and 12. Holy Days 6, 7, 8 a.m. Holy Days, 6:30, 10 a.m., 6 p.m. Holy Communion before 7 a.m. Mass. Confessions: Saturday 4 to 6 p.m. and 7:30 to 8:30 p.m. Vigil of Holy Days and First Fridays, 7:30-9 p.m.

MANITOU SPRINGS, COLO.—Chapel of Our Lady of Perpetual Help, 184 Ruxton Ave. Sunday and Holyday Masses 8:30 a.m.

OUR LADY OF GUADALUPE CHURCH, 407 S. Tejon, Rev. Francis Colom, C. R. pastor. Sunday Masses: 8, 11 a.m.; 6:30 p.m. Weekdays 7:15 a.m. Confessions, Saturday 4:30 to 6 p.m., and 7:30 to 8:30 p.m.

OUR LADY OF THE WOODS CHURCH, Woodland Park. Rev. Michael Kavanaugh, pastor. Sunday Mass 8:30 a.m. only.

SACRED HEART CHURCH OBLATE FATHERS, 2026 W. Colorado Ave., phone 632-8788, the Very Rev. George Julian, O.M.I., pastor; Rev. John Gibbons, assistant. MASSES Sunday, 6:30, 8, 10, 11:30 a.m., 7 p.m.; Daily 6:30 and 8:15 a.m. Holy Days 6:30, 8, 10 a.m., 7 p.m. First Friday, 6:30, 8:15 a.m., 6 p.m. Confessions: Saturday, eve of holy days, 1st Friday, 4 to 5:45 and 7:30 to 8:30 p.m.

MEETINGS H. N. Society 8 a.m. 2nd Sunday Altar Society 8 p.m. 3rd Monday CFM Bimonthly, PTA, 7:45 p.m. Monday. Legion of Mary 7 p.m. Tuesday. Grade School Religion Classes 8:15 and 10 a.m. Saturday. H. S. Religion classes 7:15 and 8:20 p.m. Wednesday.

ST. PAUL'S CHURCH, (Pauline Chapel) Broadmoor, Rev. Michael Harrington, pastor. Rev. Daniel Kellerher, assistant pastor, phone 632-6768. Sunday Masses, 7, 8:30, 10 and 12. Holy days 6, 7, 8 a.m. Holy Days, 6:30, 10 a.m., 6 p.m. Holy Communion before 7 a.m. Mass. Confessions: Saturday 4 to 6 p.m., 7:30 to 8:30 p.m. Saturdays and Fridays and eveningings before Holy Days of Obligation.

CASCADE, COLO. — Chapel of the Holy Rosary. Sunday and Holyday Mass 10 a.m. Confession before Mass

CONGREGATIONAL

(See United Church of Christ)

CHRISTIAN

CENTRAL CHRISTIAN CHURCH, 2002 W. Pikes Peak. Rev. K. D. Backstrand pastor. Sunday school 9:30 a.m. Worship service and Junior church 10:30 a.m. Youth hour 5:30 p.m. Evening worship 6:30 p.m. Prayer service 7:30 p.m. Wednesdays.

CHRISTIAN CHURCH OF SECURITY, 622 Aspen Drive. Marvin Brewer, minister. Bible school 9 and 11 a.m. Morning worship 10 a.m. Youth service 5 p.m. Evening service 7 p.m.

CHURCH OF CHRIST, corner Cedar and Cimarron Sts. C. R. Turner, evangelist in charge (634-5413). Bible study 9:30 a.m. Lord's Supper and edification 11 a.m. Devotional Service and Bible lessons 7 p.m.

CHURCH OF CHRIST, 1102 W. Pikes Peak. Sidney Ellis, minister. Bible classes 9:45 a.m. Worship services 10:45 a.m. Communion. 11:45 a.m. Evening service 6 p.m. Communion at close. Midweek meeting 7:30 p.m. Wednesday.

CHURCH OF CHRIST, 2002 Palmer Park. Lawrence H. Tyree, minister. 636-3247. Bible school at 9:45 a.m. Worship service 10:45 a.m. Worship service 7:30 p.m. Bible study and prayer 7:30 p.m. Wednesday.

CHURCH OF CHRIST OF SECURITY, 118 Easy St. R. M. Ruddick, Min. worship 11 a.m. and 6 p.m. Midweek Bible Study 7:30 p.m. Wednesday.

EAST SIDE CHURCH OF CHRIST, Pikes Peak at Circle Drive. Jerry Sanderson, evangelist. Bible study 9:45 a.m. Morning worship 10:50 a.m. Evening worship 6:30 p.m. Midweek service 7:30 p.m. Wednesday.

LAKESIDE CHURCH OF CHRIST, 603 S. Hancock Ave., Robert L. Hughes, evangelist. Bible Class 9:45 a.m. Morning Worship 11 a.m. Evening Bible Study 6:30 p.m. Preaching Service 7:30 p.m. Bible Study 7:30 p.m. Wednesday.

PASEO STREET CHURCH OF CHRIST (Christian), 2215 N. Pasco. Everett D. Thompson, minister. Bible school 9:45 a.m. Morning worship 10:45 a.m. Evening worship 7:30 p.m. Bible study and prayer service 7:30 p.m. Wednesday.

SECURITY CHURCH OF CHRIST, 5301 Bradley. Chas Wooten, evangelist. Morning worship 9. Bible classes 10 a.m. Evening worship 6.

CHURCH OF GOD

CHURCH OF GOD, 2101 E. Willamette Ave. Bill Parson, pastor. Sunday school 9:45 a.m. Morning service 11. Evangelistic service 7:30 p.m. Young people's meeting 7:30 p.m. Thursday.

CHURCH OF GOD, E. Espanola & N. Royer Sts. Church of the Christian Brotherhood Hour. Rev. Harvey Skinner, pastor. Sunday School 9:30 a.m. Morning Worship 10:30 a.m. Youth Service 5:30 p.m. Evening Worship 6:30 p.m. Midweek Service 7:30 p.m. Wednesday.

CHURCH OF GOD OF THE ABRAHAMIC FAITH, Board room, YWCA. Bible study class 4:30 to 5:30 p.m. Sunday.

CHURCH OF GOD IN CHRIST, corner of Spruce St. & Willamette Ave. Chester E. Morgan, minister. Sunday school 9:45 a.m. Morning worship 11 a.m. Youth group 6:45 p.m. Special service 7:30 p.m. Midweek prayer service 7:30 p.m. Wednesday.

CHURCH OF GOD PROPHECY, 623 N. Hill Rd., Rev. Russell Aucoin, pastor. Sunday school 10 a.m. Worship service 11 a.m. Young people's service 6:30 p.m. Evening worship 7:45 p.m. Prayer meet 7:30 p.m. Wednesday.

COMMUNITY CHURCH OF GOD, "Church of the Christian Brotherhood Hour." 13th & W. Pikes Peak Ave. Rev. Ray Foster, pastor, 615 Echo La. Pleasant Valley. Sunday school 9:45 a.m., Morning service 10:50 a.m., young people's service 6:30 p.m., Evening service 7:30 p.m.

THE CHURCH OF GOD HOLINESS, 628 N. Circle Dr. and Willamette Place. Bro. Desmond Rigdon, pastor. Sunday school 9:45 a.m. Church services 11 a.m. Youth groups 6:30 p.m. Evangelistic service 7:30 p.m. Prayer service 7:30 p.m. Friday.

ZION TEMPLE UNITED CHURCH OF GOD (HOLINESS), 320 W. Cameron St. Rev. E. M. Sanders, minister. Sunday school 9:45 a.m. Morning worship 11 a.m. Evening worship 7:30 p.m. Bible Class 7:30 p.m. Tuesday.

CHURCH OF THE BRETHREN

FIRST CHURCH OF THE BRETHREN, 627 N. Circle Dr. Rev. Samuel J. McPeek, pastor. Church school 9:30 a.m. Morning worship 10:30 a.m.

COMMUNITY

ANTIOCH COMMUNITY CHURCH, 6 mi. S. on Hiway 85 & S. of Yoder. Mrs. Don West, minister. Sunday school 10 a.m., morning service 11 a.m.

BLACK FOREST CHAPEL, corner of Black Forest Rd. and Vessey Dr., the Rev. L. L. Havice, minister. Sunday school 10 a.m. Morning worship 11 a.m. Evening Bible study 7 p.m. Youth choir rehearsal 7 p.m. Monday. Adult choir rehearsal 7:30 p.m. Thursday.

PALMER PARK COMMUNITY CHURCH (Member of Missionary Church Association) 1419 Potter Dr. W. F. Williams pastor. 633-3565. Sunday school 9:30 a.m. Morning worship 11 a.m. Evening service 7:30 p.m. Midweek service 7:30 p.m. Wednesday.

PEYTON COMMUNITY BAPTIST CHURCH, Peyton, Colo. Rev. Herman L. Storey, pastor. Sunday school 10 a.m. Morning worship 11 a.m. Choir practice 7 p.m. Tuesday.

ROSWELL COMMUNITY CHURCH corner of Polk and Beacon Sts., Rev. Harry Dillon Jr., pastor. Church 9:30 a.m. Sunday School 10 a.m. Morning worship 11 a.m. Young people's service 6:30 p.m. Evening worship 7:45 p.m. Prayer meet 7:30 p.m. Wednesday.

COMMUNITY CHURCH OF GOD, "Church of the Christian Brotherhood Hour." 13th & W. Pikes Peak Ave. Rev. Ray Foster, pastor, 615 Echo La. Pleasant Valley. Sunday school 9:45 a.m., Morning service 10:50 a.m., young people's service 6:30 p.m., Evening service 7:30 p.m.

SECURITY COMMUNITY CHURCH, Old Widefield Rd. Lions Club Building, Security. Rev. Paul Brown, pastor. Parsonage, 2525 N. Cascade Ave. (634-4990). Sunday School 10 a.m. Church service 10:45 a.m. Midweek service 7:30 p.m. Wednesday.

SUGAR CREEK CHAPEL, Pyramid Mesa, Cascade; (look for pink trimmed house with porthole window). Rev. Phil Hutchens, pastor, 684-9613. Sunday School only, 9:30 a.m. Visitors welcome.

WOODLAND PARK COMMUNITY CHURCH (Interdenominational) Rev. Harold E. Zeigler, minister. Sunday school 9:45 a.m. Morning worship and children's church 11 a.m. Evening service 7 p.m. Choir rehearsal 8 p.m. Midweek Bible Study, youth fellowship, 7:30 p.m. Wednesday.

EPISCOPAL

ST. RAPHAEL'S CHAPEL, 802 Leta Dr. Security. The Rev. Hallwell L. Snell, vicar. Holy Eucharist 7:30 a.m. MP and Holy Eucharist 9 a.m.; Evening prayer 6:30 p.m. Sundays. Holy Eucharist 6 a.m., Mondays thru Wednesdays. Holy Eucharist 10 a.m. Thursdays. Holy Eucharist 7:30 a.m. Fridays. Holy Eucharist 8 a.m. Saturdays. MP daily before the Eucharist. EP daily 5:30 p.m. Confessions: last Saturdays 2-3 p.m. and 5:45 - 6:45 p.m.

CHAPEL OF THE HOLY SPIRIT, 1131 N. Union Blvd., Rev. Arthur W. Pierpoint, vicar. Family services 9 a.m. and 10:40 a.m. 1st Sunday Communion Morning prayer and Holy Baptism, 2nd Sunday of month: Holy Communion and sermon 10:45 a.m. 1st Sunday of month: Holy Communion and sermon 9 a.m., 3rd Sunday of month. Wednesdays: Holy Communion and spiritual healing 5:30 p.m. Church open at all times for prayer, meditation and rest.

CHAPEL OF OUR SAVIOUR, 4th and Bijou Dr., Broadmoor. Rev. James D. Burnette, vicar. Family service and Holy Communion. Family service and church school 9 a.m. (third Sunday Holy Communion). Morning prayer and sermon 10:40 a.m. (first Sunday Holy Communion). Holy Communion 10 a.m. Wednesday. Holy Communion 5:30 p.m. Holy Days.

CHAPEL OF ST. MICHAEL THE ARCHANGEL, Pine Creek Estates (turn off 85-87 at Woodmen Rd. interchange), Rev. Desmond C. O'Connell, vicar. 8 a.m. Holy Communion. 10 a.m. Family service and church school (3rd Sunday. Holy Communion). Wednesday 9:30 a.m. Holy Communion.

GRACE CHURCH AND ST. STEPHEN'S, 631 N. Tejon St. Rev. John C. Mott, rector. Rev. James Andrews Mills, curate. Sundays, 7:30 a.m. Holy Communion; 9 a.m. family service and church school; 11 a.m. morning prayer (first Sunday Holy Communion). Tuesday, 10:30 a.m. Holy Communion and spiritual healing. Thursday, 10:30 a.m. Holy Communion. Friday, 7:15 a.m. Holy Communion.

ST. ANDREWS CHAPEL, Manitou Springs. The Right Rev. Joseph S. Minnis, Bishop of Colo., rector. The Rev. William H. Minnis, vicar. Holy Communion 8 a.m. Holy Communion on 1st, 3rd, 5th Sundays 10:30 a.m. Morning prayer on 2nd, 4th Sundays. Evening prayer 6:30 p.m. Holy Communion 9:30 a.m. Wednesday and Holy Days. Evening prayer 5:30 p.m. on Thursday and Friday.

EVANGELICAL

THE FIRST EVANGELICAL FREE CHURCH, 30th & Fontanero Sts. John N. Hedland, pastor. Sunday school 9:45 a.m. Morning service 11 a.m. Evening service 7 p.m. Midweek prayer service and Bible study 7:30 p.m. Choir rehearsal 8:30 p.m. Wednesday.

EVANGELICAL UNITED BRETHREN CALVARY EVANGELICAL (UNITED) BRETHREN CHURCH, 1131 N. Wahsatch Ave. Rev. Edward J. Ness, minister, 633-2863 (Cecil L. Lantzer, superintendent of church school). Sunday school 9:45 a.m. Morning worship 10:50 a.m. All fellowships meet 6 p.m. Evening service 7 p.m. Children and Adult Bible study 7 p.m. Wednesday Youth choir 7 p.m.; Adult choir 7:45 p.m. Thursday.

FIRST EVANGELICAL UNITED BRETHREN CHURCH, corner S. Nevada Avenue at Vermijo Street (across from Court House), Rev. E. Paul Gamber, minister. Sunday school 9:30 a.m. Morning service 10:45 a.m. Topic: "Service of Holy Communion." All fellowship meet 6 p.m. Sunday Evening service 7 p.m. Topic: Second in series on "Christian Beliefs." W.S.W.S. meet at church 7:30 p.m. Monday. Ladies groups meet 1:30 p.m. Tuesday. Choir practice 7:30 p.m. Thursday.

GOOD SHEPHERD EVANGELICAL UNITED BRETHREN, 1201 Leta (Security). Rev. Bruce L. Grauberger, pastor. Morning worship 9 and 11 a.m. Sunday school 10 and 11 a.m. Youth fellowship 6 p.m. Choir rehearsal 7:30 p.m. Tuesday. Family night 7:30 p.m. Wednesday.

MATHESON EVANGELICAL UNITED BRETHREN CHURCH, Matheson, Colo. Willis F. Goettel, pastor. Morning worship 9 a.m. Sunday School 10 a.m.

TRINITY EVANGELICAL UNITED BRETHREN CHURCH, Pikes Peak Ave. at 30th Street. Rev. Glenn O. McPherson, minister. Church school 9:45 a.m. for all age groups. Morning worship 10:50 a.m. Youth fellowship 6:45 p.m. Adult fellowship 6:45 p.m. Evening service 7:30 p.m. Prayer service 7 p.m.; choir rehearsal 8 p.m. Wednesday.

TRINITY EVANGELICAL UNITED BRETHREN CHURCH, Simla, Colo. Willis F. Goettel, pastor. Sunday School 10 a.m. Church Service 11 a.m.

FIRST FOURSQUARE CHURCH, 2415 Templeton Gap Road, Rev. Glenn [illegible] Sunday school 9:45 a.m. Morning worship 11 a.m. Evening service 7:30 p.m. Prayer meeting 7:30 p.m. every Wednesday. Fellowship dinner 7 p.m. last Wednesday of each month.

MONUMENT VALLEY FOURSQUARE CHURCH, 203 North Chestnut, Pastor [illegible]

Weekday Masses 6:30 and 7:45 a.m. Confession: Saturdays and eves of feasts 4:30 and 7:30 p.m. Mother of Perpetual Help Novena 7:30 p.m. Monday.

CORPUS CHRISTI CHURCH, Jackson and Cascade. Rt. Rev. Msgr. Anthony G. Kini, pastor. Rev. Bernard O'Hayre, assistant pastor. Sunday Masses 7, 8, 9, 10. High Mass 11 a.m. and 12:15 p.m. Weekday Masses. school days 6:30 and 11:15 a.m. Saturdays and school holidays 6:30 and 8 a.m.

HOLY FAMILY CATHOLIC CHURCH 312 Morningside Dr., Security. Rev. Joseph T. Schorer, pastor. Sunday Masses 7 a.m., 8:30 a.m. 10 a.m. and 11:30 a.m. Mass each weekday at 6:30 a.m.

HOLY TRINITY CATHOLIC CHURCH, 3118 Potnerite Drive (633-2132). Rev. Walter R. Jaeger, pastor. Sunday Masses: 7, 8:15, 9:30, 11 a.m. Weekday Masses: 6:15 a.m., Monday-Tuesday, Thursday and Friday; Wednesdays at 5:30 p.m.; First Friday of the month at 6:15 a.m. and 5:30 p.m.; Saturday 8 a.m. Confessions: Saturday 4-6 p.m. and 7:30 - 9 p.m. Vigil of Holy Days and First Fridays, 7:30-9 p.m.

MANITOU SPRINGS, COLO.—Chapel of Our Lady of Perpetual Help, 184 Ruxton Ave. Sunday and Holyday Masses 8:30 a.m.

OUR LADY OF GUADALUPE CHURCH, 407 S. Tejon, Rev. Francis Colom, C. R. pastor. Sunday Masses: 8, 11 a.m.; 6:30 p.m. Weekdays 7:15 a.m. Confessions, Saturday 4:30 to 6 p.m., and 7:30 to 8:30 p.m.

OUR LADY OF THE WOODS CHURCH, Woodland Park. Rev. Michael Kavanaugh, pastor. Sunday Mass 8:30 a.m. only.

SACRED HEART CHURCH OBLATE FATHERS, 2026 W. Colorado Ave., phone 632-8788, the Very Rev. George Julian, O.M.I., pastor; Rev. John Gibbons, assistant. MASSES Sunday, 6:30, 8, 10, 11:30 a.m., 7 p.m.; Daily 6:30 and 8:15 a.m. Holy Days 6:30, 8, 10 a.m., 7 p.m. First Friday, 6:30, 8:15 a.m., 6 p.m. Confessions: Saturday, eve of holy days, 1st Friday, 4 to 5:45 and 7:30 to 8:30 p.m.

MEETINGS H. N. Society 8 a.m. 2nd Sunday Altar Society 8 p.m. 3rd Monday CFM Bimonthly, PTA, 7:45 p.m. Monday. Legion of Mary 7 p.m. Tuesday. Grade School Religion Classes 8:15 and 10 a.m. Saturday. H. S. Religion classes 7:15 and 8:20 p.m. Wednesday.

ST. MARY'S CATHOLIC CHURCH, 22 W. Kiowa St. Msgr. Robert F. Hoffman, pastor. Rev. John Jenson and Rev. Leo Kennedy, assistant pastors. Sunday Masses 6, 7, 9:30, 11, 12:10 and 5 p.m. Third Order of St. Francis 4 p.m. first Sunday. Weekday classes 6:30 and 7:45 a.m.

ST. PAUL'S CHURCH, (Pauline Chapel) Broadmoor, Rev. Michael Harrington, pastor. Rev. Daniel Kellerher, assistant pastor, phone 632-6768. Sunday Masses, 7, 8:30, 10 and 12. Holy days 6, 7, 8 a.m. Holy Days, 6:30, 10 a.m., 6 p.m. Holy Communion before 7 a.m. Mass. Confessions: Saturday 4 to 6 p.m., 7:30 to 8:30 p.m. Saturdays and Fridays and eveningings before Holy Days of Obligation.

CASCADE, COLO. — Chapel of the Holy Rosary. Sunday and Holyday Mass 10 a.m. Confession before Mass

CONGREGATIONAL

(See United Church of Christ)

CHRISTIAN

CENTRAL CHRISTIAN CHURCH, 2002 W. Pikes Peak. Rev. K. D. Backstrand pastor. Sunday school 9:30 a.m. Worship service and Junior church 10:30 a.m. Youth hour 5:30 p.m. Evening worship 6:30 p.m. Prayer service 7:30 p.m. Wednesdays.

CHRISTIAN CHURCH OF SECURITY, 622 Aspen Drive. Marvin Brewer, minister. Bible school 9 and 11 a.m. Morning worship 10 a.m. Youth service 5 p.m. Evening service 7 p.m.

CHURCH OF CHRIST, corner Cedar and Cimarron Sts. C. R. Turner, evangelist in charge (634-5413). Bible study 9:30 a.m. Lord's Supper and edification 11 a.m. Devotional Service and Bible lessons 7 p.m.

CHURCH OF CHRIST, 1102 W. Pikes Peak. Sidney Ellis, minister. Bible classes 9:45 a.m. Worship services 10:45 a.m. Communion. 11:45 a.m. Evening service 6 p.m. Communion at close. Midweek meeting 7:30 p.m. Wednesday.

CHURCH OF CHRIST, 2002 Palmer Park. Lawrence H. Tyree, minister. 636-3247. Bible school at 9:45 a.m. Worship service 10:45 a.m. Worship service 7:30 p

First Lutheran Slates New Plans

Plans for 1965, including the dedication of the new sanctuary now under construction, will be made during the annual congregational meeting at 7:30 p.m. Wednesday at First Lutheran Church.

The quarter-million dollar church is being constructed at the southern end of the church property and is expected to be completed by early summer.

The annual meeting will elect three members to vacancies on the church council, including that of Dr. Robert E. Ehlert, vice chairman, who has completed two three-year terms and is ineligible for re-election.

Nominated by the church council are Edward D. Curry Jr., Chester Girard, Major Howard Maki, Howard Dutzi, William Andersen and Ralph Sokol. Other nominations may be made from the floor.

The congregation will also review activities of the past year and make plans for the new year.

Sex, Love and Life is the title of a new series of programs to be presented by the pastors through the youth group steering committee to be inaugurated next Sunday. The Rev. Christian J. Thearle, pastor, and Intern Theodore A. Stoneberg will direct the program for the Senior Luther Leaguers at 4 p.m. for the series of from 10 to 12 sessions.

Pastor Thearle will preach on "The Magic of Going to Church" at 8:30 and 11 a.m. worship services Sunday.

STILL WANTS TO LEARN

CANTON, OHIO (AP) — Rt. Rev. Msgr. Vladimir Pelich, pastor of the Ukranian Catholic Church here, at the age of 78 commutes to classes at Akron's Evening College.

Although holder of a doctor's degree in Slavic languages from the University of Vienna and a Ukranian himself, he is taking a course in the History of Ukranian Civilization. "I want to learn more from an authority," he explains.

The
First Southern Baptist Church
1409 Palmer Park Blvd.
Colorado Springs, Colo.
Welcomes You To

Sunday School	9:30
Morning Worship	10:55
Training Union	6:30
Evening Worship	7:30
Wed. Prayer Meeting	7:30

"The Church Where the Visitor Is Never a Stranger"

Richard D. Yancey
Pastor

Ralph Gibson
Min. of Music & Youth

Larry Shotwell
Min. of Education

Ministry to the Deaf

First Christian
CHURCH
Platte and Cascade Avenues
Warren M. Hile — Minister
Malcolm McHarg — Minister of Education
Two Worship Services: 8:30 - 10:50 a.m.
Radio Broadcast 12:30 p.m.—KRDO
Sermon: "Parable From Pikes Peak"
The Reverend Warren M. Hile
Church School 9:40 a.m.
Youth Groups 6:30 p.m.
Visitors Cordially Invited
DIAL-A-PRAYER 635-4000

Lutheran

Ascension Lutheran Church (A.L.C.)
2502 Holiday Lane
Rev. Leonard Rudolph, Pastor
Worship Services 8:30 - 11:00 a.m.
Sunday School 9:45 a.m.

Bethany Evangelical Lutheran Church (L.C.A.)
1401 S. Eighth St.
A. G. Edstrom, Pastor 632-9017
Church School 9:45 a.m.
Morning Worship
8:30 and 11:00 a.m.

Faith Lutheran Church (Missouri Synod)
Woodland Park, Colorado
Gerhard Huebner, Pastor 687-9458
Bible Class and Sunday School 10:00
Morning Worship 11:00 o'clock

First Lutheran Church (L.C.A.)
1515 North Cascade Ave.
Christian J. Thearle, Pastor
Sunday School 9:45 a.m.
Worship Services
8:30 a.m. 11:00 a.m.

Immanuel Lutheran Church (Mo. Synod)
East Pikes Peak and Institute
Walter A. Engs & Robert W. Clark
Pastors, Phone 636-5011
Services 8:00, 9:30 and 10:45 a.m.
Sunday School 9:30 a.m.
Radio Broadcast KRDO 7:30 a.m.

Mt. Calvary Lutheran Church (ALC)
1318 N. Circle Drive
Armand L. Asper, Pastor, 634-1135
Family Worship 8 and 11 a.m.
2 Identical Sunday Schools
9:10 and 9:45 a.m. All ages.
(Continuous Nursery Available)

Our Savior's Lutheran Church (ALC)
Boulder and Hancock
Halvard Running, Pastor, 634-2478
Morning Worship 8:30 and 11:00
Sunday School and Adult Bible
Classes at 9:45 a.m.
(Nursery available)

Redeemer Lutheran Church (Mo. Synod)
2226 N. Corona
Rev. Edward Busch, Pastor
Phone 635-8602
Sunday School 9:45 a.m.
Worship Services:
8:30 a.m. 11:00 a.m.

Rock of Ages Lutheran Church (Mo. Synod)
West Colorado at 27th
Daryl Schmidt, Pastor, 632-3797
Sunday School 9:40 a.m.
Worship Services
8:30 and 10:45 a.m.

Shepherd of the Hills Lutheran Church (LCA)
2102 Moss Road
Robert C. Jacobson, Pastor
Sunday School 9:45 a.m.
Morning Worship 8:30 and 11:00

Notice

Notices for next Saturday's church page must be in the office of the Gazette Telegraph by 12 o'clock next Wednesday.

CHURCHES OF THE PIKES PEAK REGION

ASSEMBLY OF GOD

BLACK FOREST ASSEMBLY OF GOD, Templeton Gap & Burgess Road, Allen V. Stoker, pastor. Sunday school 9:45 a.m. Morning worship 11. Youth service 6:30 p.m. Evening service 7:30 p.m. Bible study and prayer 7:30 p.m.

FIRST ASSEMBLY OF GOD, Pikes Peak and Walnut St. George E. Smith, pastor. Sunday school 9:45 a.m. Worship hour 11 a.m. Evangelistic service 7:30 p.m. Family night 7 p.m. Wednesday.

KNOB HILL ASSEMBLY OF GOD CHURCH, 2631 E. Willamette Ave. Rev. D. L. Bennett, pastor. Sunday school 9:45 a.m. Worship services 11 a.m. Youth service 6:30 p.m. Evangelistic service 7:30 p.m. Midweek prayer meeting 7:30 p.m. Wednesday.

MONUMENT ASSEMBLY OF GOD, Monument. Rev. S. W. Kasti, pastor (475-2317). Sunday school 9:45 a.m. Morning worship 11. Young people's CA 7 p.m. Evangelistic service 7:45 p.m. Prayer meeting 7:30 p.m. Wednesday.

NORTHSIDE ASSEMBLY OF GOD CHURCH, 3703 Windsor Ave., Huntington Heights. Rev. Everett L. Schoonman pastor (636-2191). Sunday School 9:45 a.m. Morning Worship 11 a.m. Evangelistic service 7:30 p.m. Midweek prayer meeting 7:30 p.m. Wednesday.

SECURITY ASSEMBLY OF GOD, 1301 Widefield Dr. Rev. Verl M. Green, pastor. 382-7358. Sunday school 9:45 a.m. Morning worship 11. Evangelistic service 7:30 p.m. Midweek service 7:30 p.m. Wednesday.

WOODLAND PARK ASSEMBLY OF GOD CHURCH, Woodland Park, Colo. Rev. R. D. Norvil, pastor. Sunday school 9:45 a.m. Morning worship 11 a.m. C.A. service 6:30 p.m. Evening service 7:30 p.m. Prayer meeting 7:30 p.m. Wednesday.

BAHA'I WORLD FAITH

BAHA'I WORLD FAITH, 1233 Cumberland, 634-6082, meeting at 2306 Kent Lane. Devotional and children's classes 11 a.m. Sundays.

BAPTIST

AUDUBON HEIGHTS BAPTIST CHURCH (American Baptist), Union Blvd. at Jackson St. Dr. John R. Sweet, pastor. Sunday school 9:45 a.m. Morning service 11.

BAPTIST BIBLE TEMPLE (Baptist Bible Fellowship of Springfield, Mo.) Meeting at Knob Hill Community Center, Dale and Iowa Sts. Rev. G. W. Weakland, pastor. Bible school 9:45 a.m. Morning worship 10:45 a.m. Training Union 6:30 p.m. Evening worship 7 p.m.

BAPTIST TABERNACLE, (cooperating with Baptists Bible Fellowship of Springfield, Mo.) 1218 Prairie Rd. Rev. B. L. Hurlbut, minister. Sunday school 9:45 a.m. Morning worship 11 a.m. Training Union 6:30 p.m. Evening service 7 p.m. Wednesday prayer meet 7:30 p.m. Visitation 6:30 p.m.

BETHANY BAPTIST CHURCH, 1930 W Colorado Ave. Rev. C. L. Moser, pastor. Sunday school 9:45 a.m. Morning worship 11 a.m. Topic: "Victory Is Ours. If—" Evening fellowship 6:30 p.m. Evening worship 7:30 p.m. Topic: The Church Lifted Up." and "Circle Meet" 7:30 p.m. Monday with Mrs. Boris Lukrofka, 14 S. 15th St. Berean Class meet 1:30 p.m. Tuesday in church parlor, hostesses Mrs. Kathryn Humphrey and Mrs. Hugo Heinz. Bible study Wednesday. Circle 1 meet with Mrs. Bessie Lewis, 2312 W. Vermijo. Circle 2 meet with Mrs. Juanita Moore, 1518 W. Boulder. Circle 3 meet in church parlor, hostess Mrs. Alma Moser, 1:30 p.m. Thursday. Circle 4 meet at 11 a.m. with Mrs. Ollie Guenrich, 14 Denita Dr. Manitou. Bring covered dish and old sheets and scissors to make bandages.

BIBLE BAPTIST CHURCH (American Council of Christian Churches) 875 S. Prospect St. Rev. Glen Smith, pastor. Sunday school 10 a.m. Morning service 11. Jr. and young people's service 6:30 p.m. Adult question and answer time 6:30 p.m. Evening service 7:30. Midweek prayer service and Holy Ghost school rehearsal 8:30 p.m. Wednesday.

EMMANUEL BAPTIST CHURCH 308 Cunningham Dr., Security Village. Rev. McGuire Boyd, pastor. 392-5845). Sunday school 9:45 a.m. Morning worship 11 a.m. Evening worship 7:30 p.m. Prayer service 7 p.m.; Choir practice 8 p.m. Wednesday.

EMMANUEL MISSIONARY BAPTIST CHURCH, 324 N. Wahsatch Ave. Rev. Thomas Woodard, minister. Church school 9 a.m. Morning worship 10:45 a.m. BTU 6 p.m. Evening worship 7 p.m. Missionary study courses 7 p.m. Monday. Tuesday and Thursday, Midweek prayer meeting and Bible study 7 p.m. Wednesday.

FIRST BAPTIST CHURCH, Kiowa and Weber Sts. Rev. Ward Hurlburt, pastor; Rev. Allan Lee, assistant pastor. Church school 9:45 a.m. Morning service 11 a.m. Nursery provided at 8:45 and 11 a.m. Topic: "The Comfort of the Comforter." Chapel choir 5:15 p.m. Women's prayer group 6 p.m. Children's choir; Jr. High fellowship; Sr. High fellowship; CBS—Adult fellowship 6:30 p.m. Sunday evening. Prayer service 7:30 p.m. Topic: "For Men Only—But Not Really." Boy Scout Troop 41, Parish Hall 7 p.m. Hawaii Circle. Official boards meet 7:30 p.m. Executive council meet 7:30 p.m. Wednesday Teentime 6 p.m.; Midweek service 7:30 p.m. Wednesday. Women's Missionary Society program—Thailand. Circle hostess—Timberlake Circle 1 p.m. Chancel choir practice 7:30 p.m. Thursday. Homebuilders class meet 6:30 p.m. Saturday.

FIRST BAPTIST CHURCH of FOUNTAIN, 201 N. Main St. The Rev. John Kreiser, pastor (634-9720). Sunday school 9:45 a.m. Morning worship 11 a.m. Young people 6:30 p.m. Evening service 7:30 p.m. Jr. Choir 3:30 p.m. Monday. Adult choir 7 p.m.; Prayer meeting 8 p.m. Wednesday.

FRIENDSHIP BAPTIST CHURCH, 633 E. Dale St. The Rev. A. D. Coffey, pastor. Church school 9:30 a.m. Morning worship 11 a.m. BYPU 6 p.m. Evening worship 8 p.m. Prayer service 7:30 p.m. Wednesday. Teachers meeting 7 p.m. Friday.

FUNDAMENTAL BAPTIST CHURCH, Baptist Bible Fellowship of Springfield, Mo. 123 Security Blvd., Security. John K. Askins, pastor. Sunday school 10 a.m. Morning worship 11 a.m. Evening worship 7:30 p.m. Midweek Bible study 7:30 p.m. Wednesday. All Bible Sunday School.

GRACE BAPTIST CHURCH (Independent, Premillenial, Missionary), 629 Swope. J. Clifford Glenn, pastor (632-0460). Sunday school 9:45 a.m. Morning worship 11 a.m. Evening worship 7:30 p.m. Midweek prayer and Bible study 7:30 p.m. Wednesday. Dorcas Ladies 1 p.m. on 1st and 3rd Thursday.

HIGHLAND PARK BAPTIST CHURCH, 2315 N. Circle Dr. Rev. Paul A. Appel, pastor. Sunday school 9:45 a.m. Morning worship 11 a.m. Topic: "The Glory of God in Man." Young people's service 7 p.m. Choir practice 7 p.m. Wednesday.

INDEPENDENT BAPTIST MISSION, temp. YMCA Youth Center, Weber and Bijou St. Delbert R. Watson, pastor. Sunday school 9:45 a.m. Morning worship 10:45 a.m. Evening service 7:30 p.m. Midweek service 7:30 p.m. Thursday.

PRIMITIVE BAPTIST CHURCH, 1201 W. Pikes Peak, Elder Ira M. Fry, pastor. Services 10:30 a.m. and 2 p.m. second and fifth Sundays.

RUSTIC HILLS BAPTIST CHURCH (General Association of Regular Baptist Churches), temp.: YMCA Youth Center, Weber and Bijou Streets. Rev. Wesley Chen, pastor. 633-3863. Sunday school 9:45 a.m. Morning worship 10:55 a.m. Christian Service Institute 6:30 p.m. Evening service 7:30 p.m. Cottage prayer meet 7:30 p.m. Thursday.

ROCK CREEK BAPTIST CHURCH 2 miles S. of main gate at Ft. Carson/Highway 115. Now worshiping in building rather than tent. Rock Creek Mesa. Rev. Roy Cyr minister. Sunday school 10 a.m. Morning service 11 a.m. Evening service 6:30 p.m.

SUNNYSIDE MISSIONARY BAPTIST CHURCH, 3803 E. Marion St. Rev. Louis Walker, pastor, 1502 Kingsley Dr. Sunday school 10 a.m. Morning service 11 a.m. BTU 6:30 p.m. Evening service 8 p.m. Midweek service 7:30 p.m. Wednesday.

ST. JOHN BAPTIST CHURCH, 217 Pueblo, Ave. Rev. Milton Proby, pastor. Sunday school 9:30 a.m. Morning service 11 a.m. Young people 6 p.m. 6 p.m. Evening service 7:30 p.m. Gospel chorus rehearsal 7:30 p.m. Monday. Midweek prayer service 7:30 p.m. Wednesday Senior choir rehearsal 7:30 p.m. Thursday.

SALEM BAPTIST CHURCH (Baptist General Conference), 9 E. Costilla Ave. Rev. Edward C. Nelson, minister. Sunday school 9:45 a.m. Morning worship 11 a.m. Evening sermvice 7 p.m.

STRATTON MEADOWS BAPTIST CHURCH, 1205 Montrose. "A Church for the Whole Family." Rev. Roy O. Hathorne, pastor. Sunday school 10 a.m. Morning worship 11. Evening worship 7:30.

TEMPLE BAPTIST CHURCH (Conservative Baptist), 1311 E. Columbine Blvd. Sunday school 9:45 a.m. Morning service 11 a.m. Training time 6:30 p.m. (Bi. following, Jr. Hi. Co-Unibus. Jr. Hi programs. Youth choir practice 6:30 p.m. Evening service 7 p.m. Pioneer girls, boys brigade, church visitation 7 p.m. Mondays. Midweek service 7 p.m.; choir practice 8 p.m. Wednesday.

TRINITY BAPTIST CHURCH, 832 S. Nevada (635-8789). Rev. L. W. Harvey, pastor. Sunday school 9:45 a.m. Morning worship 11 a.m. Training union 6 p.m. Evening worship 7:30 p.m. The friendly church by the side of the road.

VICTORY BAPTIST MISSION, Premillennial, Independent, teaching salvation by Grace, Freedom of Churches, Freedom of Preachers, temporarily meeting in Carpenters Hall, 9 E. Costilla St. Room 1. Ralph L. Flynn, pastor. 635-0254, res. phone. Sunday school 9:45 a.m. Morning worship 10:45 a.m.

SOUTHERN BAPTIST

BELLEVUE BAPTIST CHURCH 3505 North Cascade Ave. Rev. Wayne Williams, pastor. Sunday school 9:30 a.m. Morning worship 10:50 a.m. Training Union, Leaders' conference. Royal Ambassadors, Girls' Auxiliary, Sunbeam Band, 6:30 p.m. Evening worship 7:30 p.m. Prayer meeting 7:45 p.m. Adult choir practice 8:30 p.m. Wednesday. Woman's Missionary 9:30 a.m. visitation 3 p.m. and 7 p.m. Thursday.

CALVARY BAPTIST CHURCH (Southern), 1712 S. Corona. Rev. Norman E. Presley, minister. Sunday school 9:30 a.m. Morning worship 11. Training Union 6:30 p.m. Evening worship 7:30 p.m. Midweek prayer service 7:30. Midweek prayer service 7:30 p.m.; choir rehearsal 8:30 p.m. Wednesday.

CIRCLE DRIVE BAPTIST CHURCH, 807 N. Circle Dr. Rev. George E. Ray pastor. Sunday School 9:45 a.m. Worship service 11 a.m. Training Union 6:30 p.m. Officers and teachers 7 p.m. Evening worship 7:30 p.m. Prayer meeting 8 p.m. Wednesday.

FIRST BAPTIST CHURCH (Southern), Manitou, 442 Fountain Place. Rev. Paul Cawthan, pastor. Sunday school 9:45 a.m. Morning worship 11. Choir practice 4:30 p.m. Training Union 5:30 p.m.; Organizational meeting 6 p.m. Evening service 7:30 p.m. Bible study 7:45 p.m. Prayer meeting 8:30 p.m. Wednesday.

FIRST BAPTIST CHURCH, Monument. Rev. Jesse Shaver, pastor. Sunday school 9:45 a.m. Morning worship 11. Training Union 6:15 p.m. Evening worship 7:30. Prayer meeting 7:30 p.m. Wednesday.

FIRST BAPTIST CHURCH, 305 Norman St., Security. Rev. Lewis Adkinson, minister. Sunday school 9:45 a.m. Morning service 11. Training Union 6:45 p.m. Evening service 7:45. Midweek prayer service 7:30 p.m. Wednesday.

FIRST BAPTIST CHURCH, Woodland Park, Rev. Dean Seaney, minister, 687-9500. Sunday school 9:45 a.m. Training union 5:30 p.m. Evening worship 6:30 p.m. Choir practice 7:30 p.m. Prayer meeting 7:30 p.m. every Wednesday. Fellowship dinner 7 p.m. last Wednesday of each month.

FIRST SOUTHERN BAPTIST CHURCH, Palmer Park and Uintah Streets. Richard D. Yancey pastor; C. Larry Shotwell, minister of education; E. Ralph Gibson, minister of music and youth. Ministry to the deaf. Sunday school 9:30 a.m. Morning worship 11 a.m. Training Union 6:30 p.m. Evening worship 7:30 p.m. Prayer service 7:30 p.m. Wednesday.

NORTH SIDE BAPTIST CHURCH, 3125 Virginia Ave., at 4th St. (Virginia Heights). Rev. Jeff McHeth, pastor. Sunday school 9:45 a.m. Morning worship 11. Training Union 6:15 p.m. Evening worship 7:30. Midweek service 7:30 p.m. Wednesday.

PLEASANT VALLEY Baptist Church, W. Rhea and 30th Ln. D. Snyder, pastor. Sunday school 9:45 a.m. Worship service 11. Training Union 6:30 p.m. Evening worship service 7:30.

SKYWAY BAPTIST CHURCH, 1625 Mesita Road. Rev. James E. McKee, pastor. Sunday school 9:30. Morning worship 10:30 a.m. Training Union 6:30 p.m. Evening worship 7:30 p.m. Midweek service, 7:30 p.m. Wednesday.

CATHOLIC

CHURCH OF THE DIVINE REDEEMER, 1500 E. Cache La Poudre. Fr. Duane Theobald, Pastor; Fr. John Molitor, assist. pastor. Sunday Masses: 6:30, 8, 9:30, 11, 12:15 and 5 p.m. Weekday Masses 6:30 and 7:45 a.m. Confession: Saturdays and eves of feasts 4:30 and 7:30 p.m. Mother of Perpetual Help Novena 7:30 p.m. Monday.

CORPUS CHRISTI CHURCH, Jackson and Cascade. Rt. Rev. Msgr. Anthony G. Kim, pastor. Rev. Bernard O'Hayre, assistant pastor. Sunday Masses 7, 8, 9, 10. High Mass 11 a.m. and 12:15 p.m. Weekday Masses, school days 6:30 and 11:15 a.m. Saturdays and school holidays 6:30 and 8 a.m.

HOLY FAMILY CATHOLIC CHURCH 312 Morningside Dr., Security. Rev. Joseph Leiberer pastor. Sunday Masses 7 a.m., 8:30 a.m., 10 a.m. and 11:30 a.m. Mass each weekday at 6:20 a.m.

HOLY TRINITY CATHOLIC CHURCH, 3118 Poinsetts Drive (633-2132). Rev. Walter R. Jaeger, pastor. Sunday Masses: 7, 8:15, 9:30, 11 a.m. Weekday Masses 6:15 a.m., Monday, Tuesday, Thursday and Friday. Wednesdays at 5:30 p.m.; First Friday of the month at 6:15 a.m. and 5:30 p.m.; Saturday 8 a.m. Confessions: Saturday 4-6 p.m. and 7:30 - 9 p.m. Vigil of Holy Days and First Fridays, 7:30-9 p.m.

MANITOU SPRINGS, COLO.—Chapel of Our Lady of Perpetual Help, 184 Ruxton Ave. Sunday and Holyday Masses 8:30 a.m.

OUR LADY OF GUADALUPE CHURCH, 407 S. Tejon, Rev. Francis Solom, C. R. pastor. Sunday Masses 8, 11 a.m.; 6:30 p.m. Weekdays 7:15 a.m. Confessions, Saturday 4:30 to 6 p.m., and 7:30 to 8:30 p.m.

OUR LADY OF THE WOODS CHURCH, Woodland Park. Rev. Michael Kavanaugh, pastor. Sunday Mass 8:30 a.m. only.

SACRED HEART CHURCH OBLATE FATHERS, 2026 W. Colorado Ave., phone 632-8788, the Very Rev. George Julian, O.M.I., pastor; Rev. John Gibbons, assistant. MASSES Sunday: 6:30, 8, 10, 11:30 a.m., 7 p.m.; Daily 6:30 and 8:15 a.m.; Holy Days 6:30, 8, 10 a.m., 7 p.m. First Friday, 6:30, 8:15 a.m., 7 p.m. Confessions: Saturday, eve of Holy Days, 1st Friday, 4 to 5:45 and 7:30 to 8:30 p.m.

MEETINGS: 1st N. Society 8 a.m. 2nd Sunday, Altar Society 8 p.m. 3rd Monday, CFM Bimonthly. PTA 7:45 p.m. 2nd Monday. Legion of Mary 8 p.m. Tuesday. Grade School Religion Classes 8:15 and 10 a.m. Saturday. H. S. Religion classes 7:15 and 8:20 p.m. Tuesday.

ST. MARY'S CATHOLIC CHURCH, 22 W. Kiowa St. Msgr. Robert F. Hoffman, pastor; Rev. John Jenson and Rev. Leo Kennedy, assistant pastors. Sunday Masses 6, 7, 9:30, 11, 12:10 and 5 p.m. Third Order of St. Francis 4 p.m. first Sunday. Weekday classes 6:30 and 7:45 a.m.

ST. PAUL'S CHURCH, (Pauline Chapel) Broadmoor, Rev. Michael Harrington, pastor. Rev. Daniel Kelleher, assistant pastor, phone 632-6768. Sunday Masses, 7, 8:30, 10, and 12. Holy Weekdays 7, 8 a.m.; Holy Days, 7, 8:30, 10 a.m., 6 p.m. Holy Communion before 7 a.m. Mass. Confessions, Saturday, 4 to 5 and 7:30 to 8:30 p.m. Saturdays, First Friday and evenings before Holy Days of Obligation.

CASCADE, COLO. — Chapel of the Holy Rosary. Sunday and Holyday Mass 10 a.m. Confession before Mass

CONGREGATIONAL
(See United Church of Christ)

CHRISTIAN

CENTRAL CHRISTIAN CHURCH, 2002 W. Pikes Peak Ave. K. O. Backstrand pastor. Sunday school 9:30 a.m. Worship service and Junior church 10:50 a.m. Youth hour 7:30 p.m. Evening worship 6:30 p.m. Prayer meeting 7:30 p.m. Wednesdays.

CHRISTIAN CHURCH OF SECURITY, 622 Aspen Drive, Marvin Brewer minister. Bible school 9:45 a.m. and 11 a.m. Morning worship 10 a.m. Youth service 5 p.m. Evening service 7 p.m.

CHURCH OF CHRIST, (Christian) 825 E. Boulder St. Stanley Sack, minister. Sunday school 9:30 a.m. Communion and morning service 10:30 a.m. Youth service 6 p.m. Evening worship 7 p.m. Prayer service and Bible study 7 p.m. Wednesday.

FIRST CHRISTIAN CHURCH (Disciples of Christ), Platte and Cascade. Rev. Warren M. Hile, pastor. Rev. Malcolm McHarg, minister of education. Church school 9:40 a.m. Morning service 8:30 a.m. and 10:50 a.m. Topic: "Parable from Pikes Peak." Regular official board meeting 7:30 p.m. Monday in church parlor.

LITTLE CHAPEL OF THE HILLS, Divide, Colo. K. O. Backstrand, pastor. Sunday morning service 8:30 a.m.

PARKVIEW CHRISTIAN CHURCH, 1306 Yosemite, Pikes Peak Park. Robert Lillie, minister. (634-1937). Bible School hour 9:45 a.m. Morning service 11 a.m. Christian study hour 7 p.m. Lord's Supper served. Bible study and prayer meet 7 p.m. Wednesday. Christian youth club 4 p.m. Thursday.

VILLAGE CHRISTIAN CHURCH, (Disciples of Christ), Primrose and Marigold Drives. Rev. Lamar Hooker, minister. Sunday school 9:30 a.m. Morning worship 10:45 a.m. Young people's service 6:30 p.m. Choir practice 7:30 p.m. Thursday.

CHRISTIAN SCIENCE

FIRST CHURCH OF CHRIST SCIENTIST corner of No. Cascade Ave. and Boulder St. Sunday school 11 a.m. Morning service 11 a.m. Lesson sermon "Sacrament." Wednesday evening meeting at 8 p.m. in which testimonies of Christian Science healing are given. Nursery provided for all services.

CHRISTIAN SCIENCE READING ROOM, 132 N. Teton St. Open to the public for Bible Study and Christian Science literature. Public is welcome. Hours daily 9 a.m. to 5 p.m.; Wednesdays to 7:30 p.m.; Fridays to 9 p.m.; Sundays 2 to 4 p.m. Closed holidays.

CHURCH OF CHRIST

CENTRAL CHURCH OF CHRIST, corner of Boulder and Weber. Lynn Shelton, evangelist. Bible study 9:45 a.m. Morning service 10:45 a.m. Evening worship service 7. Bible study 7 p.m. Wednesday.

CHURCH OF CHRIST, 1102 E. Boulder. 633-2983. Lord's Day morning worship and communion 10:30 a.m. Evening worship 7 p.m. Wednesday study and prayer 7:30 p.m.

CHURCH OF CHRIST, corner Cedar and Cimarron Sts. C. R. Turner, evangelist in charge (634-5413). Bible study 10 a.m. Lord's Supper and edification 11 a.m. Devotional Service and Bible lessons 7 p.m.

CHURCH OF CHRIST, 1402 W. Pikes Peak. Sidney Ellis, minister. Bible classes 9:45 a.m. Worship services 10:45 a.m. Communion. 11:45 a.m. Evening service 6 p.m. Communion at close. Midweek meeting 7:30 p.m. Wednesday.

CHURCH OF CHRIST, 2002 Palmer Park. Lawrence H. Tyree, minister. 636-3247 Bible school at 9:45 a.m. Worship service 10:45 a.m. Worship service 7:30 p.m. Bible study and prayer 7:30 p.m. Wednesday.

CHURCH OF CHRIST OF SECURITY, Bible Study 10:30 a.m. Morning worship 11 a.m. and 6 p.m. Midweek Bible Study 7:30 p.m. Wednesday.

EAST SIDE CHURCH OF CHRIST, Pikes Peak at Circle Drive. Jerry Sanderson, evangelist. Bible study 9:45 a.m. Morning worship 10:50 a.m. Evening worship 6:30 p.m. Midweek service 7:30 p.m. Wednesday.

LAKESIDE CHURCH OF CHRIST, 603 S. Hancock Ave. Robert L. Hughes, evangelist. Bible Class 9:45 a.m. Morning worship 11 a.m. Evening Bible study 6:30 p.m. Preaching Service 7:30 p.m. Bible Study 7:30 p.m. Wednesday.

PASEO STREET CHURCH OF CHRIST (Christian), 2215 N. Paseo. Everett D. Thompson, minister. Bible school 9:45 a.m. Morning worship 7:30 p.m. Bible study and prayer service 7:30 p.m. Wednesday.

SECURITY CHURCH OF CHRIST, 3301 Bradley. Chea Wooten, evangelist. Morning worship 9. Bible classes 10 a.m. Evening worship 6.

CHURCH OF GOD

CHURCH OF GOD, 2101 E. Willamette Ave. Bill Parson, pastor. Sunday school 9:45 a.m. Morning service 11. Evangelistic service 7:30 p.m. Young people's meeting 7:30 p.m. Thursday.

CHURCH OF GOD, E. Espanola & N. Royer Sts. Church of the Christian Brotherhood Hour. Rev. Arley Skinner, pastor. Sunday School 9:30 a.m. Morning Worship 10:30 a.m. Youth Service 5:30 p.m. Evening Worship 6:30 p.m. Midweek Service 7:30 p.m. Wednesday

CHURCH OF GOD OF THE ABBA HAMS FAITH, Board room, YWCA. Bible study class 4:30 to 5:30 p.m. Sunday.

CHURCH OF GOD IN CHRIST, corner of Spruce St. & Willamette Ave. Chester E. Morgan, minister. Sunday school 9:45 a.m. Morning worship 11 a.m. Youth group 6:45 p.m. Special service 7:30 p.m. Midweek prayer service 7:30 p.m. Wednesday.

CHURCH OF GOD PROPHECY, 6223 N. Nevada Rd., Rev. Russell Aucoin, pastor. Sunday school 10 a.m. Worship service 11 a.m. Young people's service 6:30 p.m. Evening Worship 7:45 p.m. Prayer meet 7:30 p.m. Wednesday.

COMMUNITY CHURCH OF GOD, "Church of the Christian Brotherhood Hour," 1805 S. Pikes Peak Ave. Rev. Ray Foster, pastor, 615 Kiowa Ln, Pleasant Valley. Sunday school 9:45 a.m., Morning service 10:50 a.m., Young people's service 6:30 p.m., Evening service 7:30 p.m.

THE CHURCH OF GOD HOLINESS, 628 N. Circle Dr. and Willamette Place. Rev. Desmond Rigdon, pastor. Sunday school 9:45 a.m. Church service 11 a.m. Youth groups 6:30 p.m. Evangelistic service 7:30 p.m. Prayer service 7:30 p.m. Friday.

ZION TEMPLE UNITED CHURCH OF GOD (HOLINESS), 320 W. Cambridge St. Rev. E. M. Sanders, minister. Sunday school 9:45 a.m. Worship 11 a.m. Evening worship 7:30 p.m. Bible Class 7:30 a.m. Tuesday.

CHURCH OF THE BRETHREN

FIRST CHURCH OF THE BRETHREN, 927 E. Cimarron St. Samuel J. McClure, pastor. Church school 9:30 a.m. Morning worship 10:30 a.m.

COMMUNITY

ANTIOCH COMMUNITY CHURCH, 6 mi. S. on Hwy. 115, 4 mi. E. ½ S. of Yoder Mrs. Don West, minister. Sunday school 10 a.m., morning service 11 a.m.

BLACK FOREST CHAPEL, corner of Black Forest Rd. and Vessey Dr., the Rev. Jack Lawrence, pastor. Sunday school 10 a.m. Morning worship 11 a.m. Evening Bible study 7 p.m. Youth choir rehearsal 7 p.m. Monday. Adult choir rehearsal 7:30 p.m. Thursday.

PALMER PARK COMMUNITY CHURCH (Member of Missionary Church Association), 1419 Potter Dr. W. F. Williams, pastor, 633-3565. Sunday school 9:50 a.m. Morning worship 11 a.m. Evening service 7:30 p.m. Midweek service 7:30 p.m. Wednesday.

PEYTON COMMUNITY BAPTIST CHURCH, Peyton, Colo. Rev. Herman L. Storey, pastor. Sunday school 10 a.m. Morning worship 11 a.m. Choir practice 7 p.m. Tuesday

ROSWELL COMMUNITY CHURCH, corner of Polk and Beacon Sts. Rev. Harry Dillon Jr., pastor. Church 10 a.m. Sunday School 10 a.m. Morning worship 11 a.m. Youth Service 6:30 p.m. Evening service 7:30. Prayer service 7:30 p.m. Wednesday.

SECURITY COMMUNITY CHURCH, Old Widefield Rd. Lions Club Building. Rev. Paul Gibson, pastor. Parsonage, 2525 N. Cascade Ave. (634-4990). Sunday School 10 a.m. Church service 10:45 a.m. Midweek service 7:30 p.m. Wednesday.

SUGAR CREEK CHAPEL, Pyramid Mesa, Cascade, "look for pink trimmed house". Sponsored by Rev. Paul Hutchens, pastor, 684-9613. Sunday School only, 9:30 a.m. Visitors welcome.

WOODLAND PARK COMMUNITY CHURCH, (Interdenominational). Rev. Harold E. Zeigler, pastor Sunday School 9:45 a.m. Morning worship and children's church 11 a.m. Evening service 7 p.m. Choir rehearsal 8 p.m. Midweek Bible Study, youth fellowship, 7:30 p.m. Wednesday.

EPISCOPAL

ST. RAPHAEL'S CHAPEL, 802 Leta Dr., Security. The Rev. Hallwell L. Duell, vicar. Holy Eucharist 7:30 a.m., Church school 9:30 a.m. Sunday Eucharist 10 a.m. Evening prayer 6:30 p.m. Sundays. Holy Eucharist 6 a.m., Mondays thru Wednesdays. Holy Eucharist 10 a.m. Thursdays. Holy Eucharist 9:30 a.m. Fridays. Holy Eucharist 8 a.m. Saturdays. M.P. daily before the Eucharist. E.P. daily 5:30 p.m. Confessions: last Saturdays 2-3 p.m. and 5:45 - 6:45 p.m.

CHAPEL OF THE HOLY SPIRIT, 1137 N. Union Blvd. Rev. Arthur W. Pierpoint, vicar. Sunday school 9 a.m. and 10:45 a.m. Holy Communion and Morning prayer and Holy Baptism, 2nd Sunday of month. Holy Communion and sermon 10:45 a.m. 4th Sunday of month). Holy Communion and sermon 9 a.m., 3rd Sunday of month. Wednesdays: Holy Communion and Spiritual healing 5:30 p.m. Church open at all times for prayer, meditation and rest.

CHAPEL OF OUR SAVIOUR, 4th and Polo Dr., Broadmoor. Rev. James D. Burnette, vicar. Sundays: 7:30 a.m. Holy Communion. Family service and church school 9:30 a.m. (third Sunday Holy Communion) Morning prayer and sermon 11 a.m. (first Sunday, Holy Communion). Holy Communion 8:30 a.m. Wednesday. Holy Communion 5:30 p.m. Holy Days.

CHAPEL OF ST. MICHAEL THE ARCHANGEL, Pine Creek Estates (turn off 85-87 at Woodmen Rd. interchange), Rev. Desmond C. O'Connell, vicar, 8 a.m. Holy Communion. Worship service 10:45 a.m. Service and Church school (3rd Sunday, Holy Communion). Wednesday 9:30 a.m. Holy Communion.

ST. ANDREWS CHAPEL, Manitou Springs. The Right Rev. Joseph S. Minnis, Bishop of Colo., rector. The Rev. William H. Minnis, vicar. Holy Communion 8 a.m. Holy Communion on 1st, 3rd, 5th Sundays 10:30 a.m. Morning prayer on 2nd, 4th Sundays. Evening prayer 6:30 p.m. Holy Communion 9:30 a.m. Wednesday and Holy Days. Evening prayer 5:30 p.m. on Thursday and Friday.

EVANGELICAL

THE FIRST EVANGELICAL FREE CHURCH, 30th & Fontanero Sts. John N. Hedland, pastor. Sunday school 9:45 a.m. Morning service 11 a.m. Evening service 7 p.m. Midweek prayer service and Bible study 7:30 p.m.; Choir rehearsal 8:30 p.m. Wednesday.

EVANGELICAL UNITED BRETHREN

CALVARY EVANGELICAL UNITED BRETHREN CHURCH, 1131 N. Wahsatch Ave. Rev. Evard J. Ness, minister, 633-2863 (Cecil L. Lantzer superintendent of church school. Sunday school 9:45 a.m. Morning worship 10:55 a.m. All fellowships meet 6 p.m. Evening service 7 p.m. Children and Adult Bible study 7 p.m. Wednesday. Youth choir 7 p.m.; Adult choir 7:45 p.m. Thursday.

FIRST EVANGELICAL UNITED BRETHREN CHURCH, corner of Avenue at Vermijo Street (across from Court House), Rev. E. Paul Gamber, minister.

First Methodist Observes Ninth Anniversary

On Sunday at all of the services First Methodist Church will be observing the 9th anniversary in the present sanctuary. It was on January 8, 1956 that the congregation of First Methodist Church first worshipped in the present sanctuary. Dr. Lehmberg has chosen on this anniversary Sunday to speak on the subject "We Remember." He will do that at both the 8:25 and 10:55 services. The offertory soloist for both of these services will Mrs. Mary Kime, wife of the minister of Christ Methodist Church in Denver. Mrs. Kime is a soloist of note and is also a part time instructor at the Lamont School of Music of Denver Universtiy. She appears in many operas and concerts in Denver.

The new Minister of Pastoral Care, the Rev. Richard Long, will be preaching at the "Come As You Are" service at 7:30 o'clock Sunday morning. Special music will be by Halene Phelps at the organ. She will play "Serenade" by Sheppard.

Following the construction of the sanctuary, the present educational building and chapel were erected. These were opened for activities in May, 1957. Recently at a congregational meeting, the congregation of First Methodist Church voted to build additional facilities, additional Church School rooms, an assembly room and offices. These will be constructed north of the present sanctuary. This section will then match the educational building south of the sanctuary. Bunts and Kelsey are architects for the new construction as they were for the present buildings.

At the services, 8:25 and 10:55, Dr. Lehmberg hopes to present some of those who united with the church on that first Sunday in the new sanctuary. He also hopes to introduce children who were baptized that Sunday. There will be several other additional features in connection with the services.

On Sunday night at the 7 o'clock service, Dr. Lehmberg will bring the second message in the series "Beginnings of the Biblical Drama" — studies in the book of Genesis. This message is entitled, "How Man Got Into Trouble." It is also designated as Youth Night and the Chapel Choir, under the direction of John Shumaker, will be singing, "Like As A Hart" by Healey Willan and "Jesus, Name of Wondrous Love" by Titcomb.

At the 8:25 service the Glee Club, under the direction of Fritz Funk will sing. Their numbers will include: "Faith Triumphant" by Foster and "Bless This House" by Brahe.

The Chancel Choir, under the direction of John Shumaker at the 10:55 service will be singing "The Old Hundredth Psalm Tune" by Williams.

Farm families represent 16 per cent of the poor in the nation, Special Assistant to the President Sargent Shriver recently testified before a Congressional committe studying the Economic Opportunity Act.

REV. ROBERT M. BOWMAN

* * *

New Minister Talks To Unitarians

Rev. Robert M. Bowman, who was welcomed January 3 as the new minister to the All Souls Unitarian Church will discuss this Sunday "The deep concern of those who feel helpless before the grief of someone close to them." Bowman's talk is entitled: "Can You Help A Troubled Friend?"

Services will be held at 10:30 a.m.

Father Jepson Directs Retreat At Benet Hill

Rev. John Jepson, an experienced retreat master, will direct the three day retreat, Jan. 11, 12 and 13 for the students of Benet Hill Academy, Colorado Springs.

Father Jepson presently serving as assistant pastor at St. Mary's Church, is lecturer of philosophy at Colorado College and teacher of religion at St. Mary's High School.

Father Jepson's interest in high school students and his understanding and appreciation of their problems and their potential account for his success and demand in this special work.

The daily schedule will consist of Holy Mass, conferences, reading, meditation and a special retreat Bible Vigil concluding the exercises of each day.

Church to Study Spanish-Americans

The Stratmoor Hills Methodist Church, during its annual mission study, will study the problem of Spanish - American people in the United States and in the Colorado Springs area.

The study will begin Sunday evening at 5:30 p.m. with a light supper of sandwiches.

The program will begin at 6:30 with a worship service by the Junior High Youth group, a skit portraying the stereotypes in which we place Spanish - Americans, and a movie about the Spanish - American problem in America.

During the following three Sundays the study will include speakers who deal with Spanish American people, and a field trip to the Chadbourn Spanish Gospel Mission here in Colorado Springs.

The public is invited to this study.

Wider Medical Work Sought In Health Bill

By ALTON BLAKESLEE

NEW YORK (AP) — President Johnson's call for a broad health program is in part a tribute to the past triumphs and sparkling new skills of modern medicine.

He proposes bold steps to solve 1965 problems of health and medical care.

But those problems exist, or are more urgent, partly because of rapid advances in medical science, especially since 1945. The President is saying, in effect, that our economic-medical-social machinery is out of date in adjusting to the new potentials for everyone's health. There are some basic reasons.

Infectious diseases once were our prime killer. But no longer, thanks to antibiotics and other drugs that save children and adults.

More Americans are living into middle age and beyond, thereby inviting newer enemies. Now the main killers — taking seven out of 10 American lives — are heart disease, strokes and cancer. Chronic and costly diseases are far more common.

Medical and clinical research is reacting vigorously against these threats.

At its best, American medicine is the best in the world. Surgery, radiation and rehabilitation techniques are performing seeming miracles.

But the distribution of this best and newest knowledge is becoming an ever more serious matter. How can it be made available so most people can benefit? The knowledge is coming mainly from laboratories, from medical schools, hospitals and clinics. Part of it derives from the fact that specialists — in medical, mental or dental disease — can determine from many patients what are the best methods of diagnosis, treatment or cure, with the least hazard. But there is a time-lag before promising techniques are adopted by doctors elsewhere.

Along with everything else, costs of hospitalization are rising. Nurses, hospital personnel and doctors want to share in advancing income scales.

Older people, on reduced income or on pensions, fall victim to chronic or lingering illness. So do some young husbands, wives and children. But who budgets money for the day of sickness or accident? The main reliance is placed on some kind of insurance.

A growing population requires more doctors, and more medical schools. Education in a medical school, or in any college, costs more now. Alumni give money to try to take up the slack between costs and fees paid by medical students.

President Johnson's message outlines some steps toward solving such problems.

These include hospitalization payments for people 65 and over from Social Security or federal funds; establishment of 32 regional centers, with skilled staff, to attack heart disease, cancer, strokes, and other major diseases; federal support of medical and dental schools; provisions for medical care of children whose parents cannot pay, and other measures.

Johnson's specific proposals may be adopted, rejected, or amended by Congress.

The certainty is that the modern problems, born of medical advances and human wants, are here, and must be resolved in some manner.

CUBAN CHURCHES

ZURICH, Switzerland (AP)—A Baptist minister from Cuba, the Rev. Uxmal Livio Diaz, says the departure of United States missionaries from his homeland amid political tensions has stirred a Christian resurgence.

Contributions, membership and lay activity in the churches have increased to new levels of responsibility, he said, adding: "We live in a socialistic state with an atheistic outlook, but we have experienced that God is not absent from our country and his Lordship is not limited by time or place."

There are an estimated 10 million families in the nation with incomes of less than $60 a week, Sargent Shriver, special assistant to the President, told a Congressional committee studying the anti-poverty bill.

SOON TO TRANSFER—Major and Mrs. Charles W. Griffin, Managers of the Southern Colorado Salvation Army Men's Social Service Center located in Colorado Springs, shown here in the Center's chapel, will soon leave to take over new responsibilities at the Salvation Army Center in Seattle, Washington.

* * *

Griffins Assume New Salvation Army Assignment

Appointment of Major and Mrs. Charles W. Griffin as managers of the Salvation Army Men's Social Service Center in Seattle, Washington, was recently revealed by Salvation Army headquarters.

Notification of the new assignment for the Griffins was sent by Lt. Col. Peter J. Hofman, Men's Social Service Secretary, at the San Francisco Salvation Army Headquarters.

Major and Mrs. Griffin, who have been managers of the Southern Colorado Center in Colorado Springs for nearly four years, will leave January 25 to assume their new duties. They will first fly to San Francisco for a three day conference, they proceed to Seattle, to be in their new appointment by February 1.

The Seattle Center is the third largest in the Western United States, admitting 666 men during 1964, and employing 124 people. The Griffins will be in charge of the complete rehabilitation program for beneficiaries of the Center, which number about 132 men. They will also direct the pickup and repair of usable articles contributed to the program, as well as their sale in Thrift Stores. The Seattle organization operates 25 trucks, and has 13 Thrift Stores in various sections of the area.

In Colorado Springs, the Griffins were responsible for the Southern Colorado Center, which can handle 42 men in its care and rehabilitation program. There are 22 employees, including instructors, supervisors, clerks in the four Thrift Stores located in Pueblo, La Junta, Canon City and Colorado Springs; and drivers of the four trucks.

Major and Mrs. Griffin, during their four year command of the Colorado Springs Center have received several commendations for their work. They received the highest efficiency rating in the Western Area for operation of the truck fleet and were commended by Salvation Army Headquarters on the excellent condition of the Center.

Taking over the Center in Colorado Springs will be Brigadier Carl Andreasen, an officer in the Salvation Army for 30 years. He has been training in the Men's Social Service work at the Center in Long Beach, California, and expects to arrive in Colorado Springs February 1 to assume managership of the Center.

Rev. Moser to Speak On 'Victory Is Ours'

Rev. C. L. Moser will be speaking on the subject "Victory is Ours," and the Chancel Choir will sing an anthem for the Sunday morning service at Bethany Baptist Church.

Interest in all departments of the church has increased with the election of new officers and the beginning of a New Year.

Evening Fellowship is led by Jerry Eisentrout. The evening topic will be "The Church Lifted Up." This is a timely subject for the beginning of a new year.

HOW TO KEEP WELL

By DR. THEODORE R. VAN DELLEN

To the limit of space, questions pertaining to the prevention of disease will be answered. Personal replies will be made when return stamped envelope is enclosed. Telephone inquiries not accepted. Dr. Van Dellen will not make diagnosis or prescribe for individual diseases.

© 1964: By the Chicago Tribune

WORKING AFTER A HEART ATTACK

Fear causes much disability in persons with heart diseases, particularly those who have recovered from an attack of coronary thrombosis. World War II taught us that heart patients are reemployable and could do a day's work without harm to themselves or their fellow employes. This has been substantiated many times since then and most physicians agree the outlook is better in those who remain active.

But not every one who had coronary thrombosis is capable of working. We refer to the few who are troubled with residual pain, rapid heart beat, or shortness of breath. No one should work if the job aggravates the cardiac condition or endangers life.

The coronary victim should follow certain precautions after recovery. Take it easy. Mild activity does no harm but don't run to catch the bus, hurry upstairs, or shovel snow. Relax after a meal because eating makes the heart work harder to supply the stomach and intestines with blood for digestion. Decrease stress and strain. This may require changes in responsibility at the office but it is surprising how easier tasks become when the mind is fresh. This is accomplished by getting more sleep and cutting down on evening social activities. Be cheerful and learn to curb adverse emotional reactions, such as outbursts of anger which are so harmful to the heart.

All of this is avoided by not giving a hoot about the tawdry aspects of life. There is no better excuse to say "no" to anything you dislike than "I've had a coronary."

Maintain a normal weight and shun gluttonous eating. Alcohol is not a heart medicine, despite reports to the contrary. It can make life more enjoyable, provided the individual knows how to drink and remain sober. Smoking is taboo unless the emotional effects of withdrawal are worse on the heart than the solace obtained from the moderate use of tobacco.

Dr. Van Dellen will answer questions on medical topics if stamped, self-addressed envelope accompanies requiest.

CYSTITIS AND ALCOHOL

B. B. writes: Why is it necessary for a person under treatment for a bladder infection to omit alcoholic beverages

REPLY

Because alcohol tends to cause congestion of many internal organs, including the bladder. This is a factor when the urinary tract is inflamed, because it aggravates irritation.

OILS AND CHOLESTEROL

Mrs. G. H. writes: Are olive oil and cod liver oil good for people with a high cholesterol

REPLY

No. Olive oil is neutral, and, although cod liver oil may help, it is too expensive and might create nausea if consumed in large amounts. Corn and safflower oils are more effective and less expensive.

Today's Health Hint —

Exercise decreases the waistline.

KAMPALA — Foreign business will get a boost from the new Uganda investment law.

Church Council Activities

Trinity Methodist Church, the Rev. Sigurd E. Burch, Jr., pastor will be in charge of the 3 p.m. Sunday service.

PIKES PEAK COUNCIL ANNUAL MEETING

January 19 has been set as the date for the annual meeting of the Pikes Peak Council of Churches, to be held at First Methodist Church beginning with dinner at 6:30 p.m. Dr. William Byrd, pastor of First Methodist Church, Boulder, will be the speaker. Tickets for the dinner may be purchased in the offices of member churches and reservations must be in by January 15.

Joint Meeting To Be Held Monday

A joint meeting of the "Social Action" committees of the churches of the Pikes Peak Region will be held at 7:45 Monday in the education building of the First Congregational Church. Members of any church authorized committee which is responsible for study or for action in matters of Christian social concern are invited to attend this meeting, which authorized at a similar meeting held on October 12.

Those who attend are requested to mention some definite problem with which church people should be sincerely and immediately concerned, together with a tentative plan for effective study or action.

No formal organization is contemplated at this time, but interchange of views and exploration of possibilities of cooperative effort might be helpful.

Normal Schedule Resumes at AFA

Normal schedule of worship services at the Air Force Academy will resume Sunday.

Beginning on the 10th, Protestant services, open to the public, will be held at 7:45, 9, and 11:15 a.m.

Catholic masses are scheduled for 7:45 and 10 a.m. and 5:30 p.m.

Jewish services are held Friday evenings at 7:30 and Sunday mornings at 9 a.m.

The worship service schedule is curtailed during cadet Christmas leave.

First Baptist Announce Program

"Something for Everyone," describes the full program announced by First Baptist Church for Sunday evenings beginning this week.

Pastors Ward Hurlburt and Allan Lee inivte all members and friends to participate.

Adulsts and C.B.S. age (College, Business, Service) will assemble at 6:30 p.m. for the first session in a series on Doctrinal Beliefs to be led by Lee. Junior High and Senior High young people will have Chapel Choir rehearsal at 5:15 p.m., followed at 6:30 by three divisional groups under the leadership of Capt. and Mrs. Robert Millard, Capt. and Mrs. Donald Miller, and Mrs. Allan Lee.

Children's Choirs for Beginners, Primary and Junior children will rehearse at 6:30. Leaders include the Misses Wilma Wimmons, Judy Ellington and Sue Cummins; Mesdames Loyd Owens, Pat Hinton and Jack Hofmann. A nursery, directed by Mrs. Garland Beacham, is provided for babies and toddlers.

At 7:30 p.m. in the evening worship hour, Rev. Mr. Hurlburt will preach on the subject, "For Men Only — But Not Really!" The Chancel Choir and soloist will sing. Baptism will be administered.

In the morning, at 8:45 and 11:00 o'clock services, the sermon will be, "The Cult of the Comfortable." Sunday School will be held at 9:45 a.m. This week a new class for young marrieds, in their late 'teens and earlier twenties, will meet for the first time, with Mr. Douglas Studor as teacher. Young couples are urged to attend and become charter members.

First Christian To Hear Rev. Hile

A sermon on the AdAmAn climb will be given by Rev. Warren M. Hile for both the worship services Sunday morning at First Christian Church. The topic of his sermon is entitled "Parable from Pikes Peak" and the scipture will be taken from Psalm 24.

The Youth Choir under the direction of John Buck will sing "Lead Me Lord" by Wesley for the 8:30 a.m. family worship. During the second worship at 10:50 a.m. the Chancel Choir under the direction of Louise W. Dockstader will sing "Dear Lord and Father of Mankind" by Maker with Gwendolyn Wacker as soloist. Winfield Rogers will sing "God Lives in My Heart" by O'Hara.

Alvin R. Paris and Dr. C. W. McClellan will preside as elders at the Communion table with Dr. Wm.. Lamberson as deacon captain. Col. and Mrs. V. F. Lacy and Maj. and Mrs. Gordon Swenson will be greeters at the doors for the services.

Christian Youth To Host Lutheran Unit

The Christian Youth Fellowship of the First Christian Church will host the Luther League from First Lutheran Church Sunday, according to the Rev. Malcolm McHarg, minister of Education, First Christian Church.

The program will begin at 6:30 at the corner of Platte and Cascade with the fellowship hour including group singing. The study session will begin at 7 p.m. with Intern Pastor Ted Stoneberg from First Lutheran and Rev. Malcolm McHarg leading the study on "The Christian Churches, Their Way of Life." A Communion service will close the program with the benediction at 8:15.

Youth in grades from 9 through 12 are invited to participate in this joint program. The Luther League will host the Christian Youth Fellowships on Feb. 14.

CASABLANCA — Special TV firms will be made in Morocco.

RICHARD D. PRIGMORE

* * *

Prigmore Named Church Extension Board Chairman

Richard D. Prigmore, former Colorado Springs builder and developer, was named chairman of the Board of Church Extension of Disciples of Christ, at the Board's quarterly meeting in Indianapolis.

Prigmore, a resident of Colorado Springs, Colorado, for the past 13 years, has been active in the two million member denomination at local, state and national levels. For five years he has served as a Director on the Board of Church Extension, a capital financing agency of the Christian Churches and church buildings.

Church Extension accepts savings deposits from churches and individuals, paying them interest on their deposits semi-annually. In turn the money is loaned to Christian Churches and related bodies throughout the United States and several foreign countries. Church Extension has paid interest regularly during the 81-year history of the organization.

Prigmore, a builder and real estate developer graduated from Wichita University in 1949 and from the University of Utah in 1950 with a Master's Degree. During the 1950's and early 1960's he built over 500 homes in metropolitan Colorado Springs, winning many National awards for design and construction.

As a member of the Colorado Springs Planning Commission, Prigmore participated in plan-during its period of greatest growth. The population doubled between 1950 and 1960 and continues to grow at a fast pace. He also served as President of the Metropolitan Association of Home Builders of Colorado Springs in 1957 and as National Director to the National Association of Home Builders for several years.

In his new capacity, he heads an eighteen - man board composed of ministers and laymen who come from all sections of the country. The Board meets in Indianapolis quarterly to consider loan applications and policy matters. Forty to fifty new loans are promised each quarter totaling one to two million dollars.

The Prigmores have been active in the affairs of both Village Christian Church and First Christian Church. Mrs. Prigmore is president of the Colorado Christian Women's Fellowship and treasurer of the Pikes reside at 1945 Carlton Avenue, with their two sons, Gary 17 and is President of the Colorado Christian Women's Fellowship and Treasurer of the Pikes Peak Council of churches. They Daryl 15, students at Wasson High.

Campaign Starts Sunday at Southern Baptist

The First Southern Baptist Church will begin its annual stewardship campaign next Sunday. The four week campaign is designed to educate the members of the church concerning their stewardship responsibilities.

The church will vote on its proposed budget of $111,000.00 next Sunday morning. Louis Wier, Budget Planning Chairman, will present the budget to the church. The budget was discussed by a panel of members at the church last Wednesday night.

The general chairman for the campaign is Carl Davis. The features of the campaign include stewardship testimonies at each of the regular services of the church, Demonstration Day on January 24, Dedication Day on January 31, and Victory Day on February 7.

Perhaps the outstanding event of the program will be the Budget Fair. The fair will present the budget in the atmosphere of a country fair. Hot dogs, pop corn, and pop will be served to all of those attending the fair. Following the fair, an inspirational program will be held in the church auditorium. Keith Harris is in charge of arrangements for the fair.

Rev. Richard D. Yancey, pastor of the church, will preach at both services next Sunday. Sunday morning his sermon topic will be "The Sin of Greed." Sunday night his message will be "To Be Served or To Serve."

EVANGELICAL PRESBYTERIAN
W. B. Leonard, Jr., Minister
2511 N. Logan St.
Sunday School 9:30 a.m.
all ages — all welcome
Morning 8:15 and 11:00
Double Morning Services
Sermon by the Pastor
"Second Best is Sin"
Evening Service
7:00 o'clock
Speaker: Ron Jackson
Assistant to the Pastor
★ ★ ★
Youth Fellowship and Training Groups, all ages
6:00 p.m.
★ ★ ★
Midweek Worship
Wednesday, 7:00 p.m.

Make Our Church Your Church Home
Worship With Us
Morning Worship 11:00 a.m.
"Wonders of God"
Evening Worship 7:00 p.m.
"Our Need of God"
J. R. Holsch, Minister of Music
First Assembly of God
Pikes Peak and Walnut

Rev. George E. Smith, Pastor

A LOVE THAT LIVES
God evidenced His Love by the gift of His Son... Christ proved His Love by His sacrificial death for your redemption... You demonstrate your love by worship and by your service to Him.
THE GOD OF LOVE INVITES YOU
We Invite You to Worship With Us
Churches of the Nazarene
Sunday School 9:30 — Morning Worship 10:45
Evening Worship 7:00 — Youth Services 6:00
Wednesday Night Prayer Service 7:00
FIRST CHURCH
500 W. Bijou — Rev. W. Vanderpool, Pastor
632-0494
PARK HILL
314 S. Circle Drive — Rev. Dell M. Kelley, Pastor
635-6332
PALMER HEIGHTS
2550 E. San Miguel — Rev. W. R. Donaldson, Pastor
632-6595
SOUTHGATE
1615 E. Cheyenne Rd. — Rev. David D. Bailey, Pastor
633-3069
SPANISH
Prospect & Moreno — Rev. Joseph N. Ortiz, Pastor
634-6152
TRINITY
N. Royer & Madison — Rev. Dwight Neuenschwander, Pastor
633-3973

BETHANY BAPTIST CHURCH
1930 W. Colorado
Pastor: Rev. C. L. Moser
Morning Worship 11 a.m.
Sermon: "Victory is Ours—If"
Evening Worship 7:30 p.m.
Sermon: "The Church Lifted Up"
Sunday School 9:45 a.m. — Fellowship Training 6:30 p.m.
Music Director: John Potter — Organist, Mrs. Betty Sperry

CHRISTIAN SCIENCE CHURCH

Sunday Service Hour, 11 a.m.
Lesson Sermon:
"Sacrament"
SUNDAY SCHOOL 11 A.M.
For Children Up to Age 20
Nursery During Sunday and Wednesday Services
WEDNESDAY MEETING 8:00 P.M.
Includes Testimonies of Christian Science Healing
READING ROOM 132 N. Tejon
Daily 9-5, Fri. 9-9, Sundays 2-4
Wednesday to 7:30 p.m.
First Church of Christ, Scientist
North Cascade and Boulder Street

Calvary Baptist Church
1712 South Corona Avenue
Rev. Norman E. Presley, Pastor

"Today's Vital Bible Word"
Heard Daily—Mon. thru Sat.
Direct from Pastor's Study
Radio Station KVOR
1300 KC — 92.9 Meg.
6:15 p.m.
9:30 Sunday School
10:45 Morning Worship
6:00 Training Union
7:30 Evening Worship
Tues., Morn Bible Study 9-10
Wed. Prayer Service 7:30 p.m.
Church Office 632-4442
Pastor's Study 636-1144
Pastor's Home 636-2003

Episcopal Church Services
in Colorado Springs
Grace Church and St. Stephen's
631 North Tejon St.
The Rev. John C. Mott, Rector
The Rev. James A. Mills
Curate
Sunday 7:30, 9:00, 11:00 a.m.
Chapel of St. Michael the Archangel
Pine Creek Estates
(turn off Woodmen Valley Interchange)
The Rev. Desmond C. O'Connell, Vicar
Sunday 8:00 and 10:00 a.m.
Chapel of Our Saviour
4th and Polo Drive, Broadmoor
The Rev. James D. Burnette, Vicar
7:30 a.m. Holy Communion
Morning Worship and Sermon
9 and 11 a.m.
Chapel of the Holy Spirit
1131 North Union Blvd.
The Rev. Arthur W. Pierpoint, Vicar
Sunday 8:00, 9:00 and 10:45 a.m.

First Methodist Observes Ninth Anniversary

On Sunday at all of the services First Methodist Church will be observing the 9th anniversary in the present sanctuary. It was on January 8, 1956 that the congregation of First Methodist Church first worshipped in the present sanctuary. Dr. Lehmberg has chosen on this anniversary Sunday to speak on the subject "We Remember." He will do that at both the 8:25 and 10:55 services. The offertory soloist for both of these services will Mrs. Mary Kime, wife of the minister of Christ Methodist Church in Denver. Mrs. Kime is a soloist of note and is also a part time instructor at the Lamont School of Music of Denver Universtiy. She appears in many operas and concerts in Denver.

The new Minister of Pastoral Care, the Rev. Richard Long, will be preaching at the "Come As You Are" service at 7:30 o'clock Sunday morning. Special music will be by Halene Phelps at the organ. She will play "Serenade" by Sheppard.

Following the construction of the sanctuary, the present educational building and chapel were erected. These were opened for activities in May, 1957. Recently at a congregational meeting, the congregation of First Methodist Church voted to build additional facilities, additional Church School rooms, an assembly room and offices. These will be constructed north of the present sanctuary. This section will then match the educational building south of the sanctuary. Bunts and Kelsey are architects for the new construction as they were for the present buildings.

At the services, 8:25 and 10:55, Dr. Lehmberg hopes to present some of those who united with the church on that first Sunday in the new sanctuary. He also hopes to introduce children who were baptized that Sunday. There will be several other additional features in connection with the services.

On Sunday night at the 7 o'clock service, Dr. Lehmberg will bring the second message in the series "Beginnings of the Biblical Drama" — studies in the book of Genesis. This message is entitled, "How Man Got Into Trouble." It is also designated as Youth Night and the Chapel Choir, under the direction of John Shumaker, will be singing, "Like As A Hart" by Healey Willan and "Jesus, Name of Wondrous Love" by Titcomb.

At the 8:25 service the Glee Club, under the direction of Fritz Funk will sing. Their numbers will include: "Faith Triumphant" by Foster and "Bless This House" by Brahe.

The Chancel Choir, under the direction of John Shumaker at the 10:55 service will be singing "The Old Hundredth Psalm Tune" by Williams.

Farm families represent 16 per cent of the poor in the nation, Special Assistant to the President Sargent Shriver recently testified before a Congressional committe studying the Economic Opportunity Act.

REV. ROBERT M. BOWMAN

* * *

New Minister Talks To Unitarians

Rev. Robert M. Bowman, who was welcomed January 3 as the new minister to the All Souls Unitarian Church will discuss this Sunday "The deep concern of those who feel helpless before the grief of someone close to them." Bowman's talk is entitled: "Can You Help A Troubled Friend?"

Services will be held at 10:30 a.m.

Father Jepson Directs Retreat At Benet Hill

Rev. John Jepson, an experienced retreat master, will direct the three day retreat, Jan. 11, 12 and 13 for the students of Benet Hill Academy, Colorado Springs.

Father Jepson presently serving as assistant pastor at St. Mary's Church, is lecturer of philosophy at Colorado College and teacher of religion at St. Mary's High School.

Father Jepson's interest in high school students and his understanding and appreciation of their problems and their potential account for his success and demand in this special work.

The daily schedule will consist of Holy Mass, conferences, reading, meditation and a special retreat Bible Vigil concluding the exercises of each day.

Church to Study Spanish-Americans

The Stratmoor Hills Methodist Church, during its annual mission study, will study the problem of Spanish - American people in the United States and in the Colorado Springs area.

The study will begin Sunday evening at 5:30 p.m. with a light supper of sandwiches.

The program will begin at 6:30 with a worship service by the Junior High Youth group, a skit portraying the stereotypes in which we place Spanish - Americans, and a movie about the Spanish - American problem in America.

During the following three Sundays the study will include speakers who deal with Spanish American people, and a field trip to the Chadbourn Spanish Gospel Mission here in Colorado Springs.

The public is invited to this study.

Wider Medical Work Sought In Health Bill

By ALTON BLAKESLEE

NEW YORK (AP) — President Johnson's call for a broad health program is in part a tribute to the past triumphs and sparkling new skills of modern medicine.

He proposes bold steps to solve 1965 problems of health and medical care.

But those problems exist, or are more urgent, partly because of rapid advances in medical science, especially since 1945. The President is saying, in effect, that our economic-medical-social machinery is out of date in adjusting to the new potentials for everyone's health. There are some basic reasons.

Infectious diseases once were our prime killer. But no longer, thanks to antibiotics and other drugs that save children and adults.

More Americans are living into middle age and beyond, thereby inviting newer enemies. Now the main killers — taking seven out of 10 American lives — are heart disease, strokes and cancer. Chronic and costly diseases are far more common.

Medical and clinical research is reacting vigorously against these threats.

At its best, American medicine is the best in the world. Surgery, radiation and rehabilitation techniques are performing seeming miracles.

But the distribution of this best and newest knowledge is becoming an ever more serious matter. How can it be made available so most people can benefit? The knowledge is coming mainly from laboratories, from medical schools, hospitals and clinics. Part of it derives from the fact that specialists — in medical, mental or dental disease — can determine from many patients what are the best methods of diagnosis, treatment or cure, with the least hazard. But there is a time-lag before promising techniques are adopted by doctors elsewhere.

Along with everything else, costs of hospitalization are rising. Nurses, hospital personnel and doctors want to share in advancing income scales.

Older people, on reduced income or on pensions, fall victim to chronic or lingering illness. So do some young husbands, wives and children. But who budgets money for the day of sickness or accident? The main reliance is placed on some kind of insurance.

A growing population requires more doctors, and more medical schools. Education in a medical school, or in any college, costs more now. Alumni give money to try to take up the slack between costs and fees paid by medical students.

President Johnson's message outlines some steps toward solving such problems.

These include hospitalization payments for people 65 and over from Social Security or federal funds; establishment of 32 regional centers, with skilled staff, to attack heart disease, cancer, strokes, and other major diseases; federal support of medical and dental schools; provisions for medical care of children whose parents cannot pay, and other measures.

Johnson's specific proposals may be adopted, rejected, or amended by Congress.

The certainty is that the modern problems, born of medical advances and human wants, are here, and must be resolved in some manner.

CUBAN CHURCHES

ZURICH, Switzerland (AP)— A Baptist minister from Cuba, the Rev. Uxmal Livio Diaz, says the departure of United States missionaries from his homeland amid political tensions has stirred a Christian resurgence.

Contributions, membership and lay activity in the churches have increased to new levels of responsibility, he said, adding: "We live in a socialistic state with an atheistic outlook, but we have experienced that God is not absent from our country and his Lordship is not limited by time or place."

There are an estimated 10 million families in the nation with incomes of less than $60 a week, Sargent Shriver, special assistant to the President, told a Congressional committee studying the anti-poverty bill.

SOON TO TRANSFER—Major and Mrs. Charles W. Griffin, Managers of the Southern Colorado Salvation Army Men's Social Service Center located in Colorado Springs, shown here in the Center's chapel, will soon leave to take over new responsibilities at the Salvation Army Center in Seattle, Washington.

* * *

Griffins Assume New Salvation Army Assignment

Appointment of Major and Mrs. Charles W. Griffin as managers of the Salvation Army Men's Social Service Center in Seattle, Washington, was recently revealed by Salvation Army headquarters.

Notification of the new assignment for the Griffins was sent by Lt. Col. Peter J. Hofman, Men's Social Service Secretary, at the San Francisco Salvation Army Headquarters.

Major and Mrs. Griffin, who have been managers of the Southern Colorado Center in Colorado Springs for nearly four years, will leave January 25 to assume their new duties. They will first fly to San Francisco for a three day conference, they proceed to Seattle, to be in their new appointment by February 1.

The Seattle Center is the third largest in the Western United States, admitting 666 men during 1964, and employing 124 people. The Griffins will be in charge of the complete rehabilitation program for beneficiaries of the Center, which number about 132 men. They will also direct the pickup and repair of usable articles contributed to the program, as well as their sale in Thrift Stores. The Seattle organization operates 25 trucks, and has 13 Thrift Stores in various sections of the area.

In Colorado Springs, the Griffins were responsible for the Southern Colorado Center, which can handle 42 men in its care and rehabilitation program. There are 22 employees, including instructors, supervisors, clerks in the four Thrift Stores located in Pueblo, La Junta, Canon City and Colorado Springs; and drivers of the four trucks.

Major and Mrs. Griffin, during their four year command of the Colorado Springs Center have received several commendations for their work. They received the highest efficiency rating in the Western Area for operation of the truck fleet and were commended by Salvation Army Headquarters on the excellent condition of the Center.

Taking over the Center in Colorado Springs will be Brigadier Carl Andreasen, an officer in the Salvation Army for 30 years. He has been training in the Men's Social Service work at the Center in Long Beach, California, and expects to arrive in Colorado Springs February 1 to assume managership of the Center.

Rev. Moser to Speak On 'Victory Is Ours'

Rev. C. L. Moser will be speaking on the subject "Victory is Ours," and the Chancel Choir will sing an anthem for the Sunday morning service at Bethany Baptist Church.

Interest in all departments of the church has increased with the election of new officers and the beginning of a New Year.

Evening Fellowship is led by Jerry Eisentrout. The evening topic will be "The Church Lifted Up." This is a timely subject for the beginning of a new year.

HOW TO KEEP WELL

By DR. THEODORE R. VAN DELLEN

To the limit of space, questions pertaining to the prevention of disease will be answered. Personal replies will be made when return stamped envelope is enclosed. Telephone inquiries not accepted. Dr. Van Dellen will not make diagnosis or prescribe for individual diseases.

© 1964: By the Chicago Tribune

WORKING AFTER A HEART ATTACK

Fear causes much disability in persons with heart diseases, particularly those who have recovered from an attack of coronary thrombosis. World War II taught us that heart patients are reemployable and could do a day's work without harm to themselves or their fellow employes. This has been substantiated many times since then and most physicians agree the outlook is better in those who remain active.

But not every one who had coronary thrombosis is capable of working. We refer to the few who are troubled with residual pain, rapid heart beat, or shortness of breath. No one should work if the job aggravates the cardiac condition or endangers life.

The coronary victim should follow certain precautions after recovery. Take it easy. Mild activity does no harm but don't run to catch the bus, hurry upstairs, or shovel snow. Relax after a meal because eating makes the heart work harder to supply the stomach and intestines with blood for digestion.

Decrease stress and strain. This may require changes in responsibility at the office but it is surprising how easier tasks become when the mind is fresh. This is accomplished by getting more sleep and cutting down on evening social activities. Be cheerful and learn to curb adverse emotional reactions, such as outbursts of anger which are so harmful to the heart.

All of this is avoided by not giving a hoot about the tawdry aspects of life. There is no better excuse to say "no" to anything you dislike than "I've had a coronary."

Maintain a normal weight and shun gluttonous eating. Alcohol is not a heart medicine, despite reports to the contrary. It can make life more enjoyable, provided the individual knows how to drink and remain sober. Smoking is taboo unless the emotional effects of withdrawal are worse on the heart than the solace obtained from the moderate use of tobacco.

Dr. Van Dellen will answer questions on medical topics if stamped, self-addressed envelope accompanies requiest.

CYSTITIS AND ALCOHOL

B. B. writes: Why is it necessary for a person under treatment for a bladder infection to omit alcoholic beverages

REPLY

Because alcohol tends to cause congestion of many internal organs, including the bladder. This is a factor when the urinary tract is inflamed, because it aggravates irritation.

OILS AND CHOLESTEROL

Mrs. G. H. writes: Are olive oil and cod liver oil good for people with a high cholesterol

REPLY

No. Olive oil is neutral, and, although cod liver oil may help, it is too expensive and might create nausea if consumed in large amounts. Corn and safflower oils are more effective and less expensive.

Today's Health Hint —

Exercise decreases the waistline.

KAMPALA — Foreign business will get a boost from the new Uganda investment law.

Church Council Activities

Trinity Methodist Church, the Rev. Sigurd K. Boyck, Jr., pastor will be in charge of the 3 p.m. Sunday service.

PIKES PEAK COUNCIL ANNUAL MEETING

January 19 has been set as the date for the annual meeting of the Pikes Peak Council of Churches, to be held at First Methodist Church beginning with dinner at 6:30 p.m. Dr. William Byrd, pastor of First Methodist Church, Boulder, will be the speaker. Tickets for the dinner may be purchased in the office of member churches and reservations must be in by January 15.

Joint Meeting To Be Held Monday

A joint meeting of the "Social Action" committees of the churches of the Pikes Peak Region will be held at 7:45 Monday in the education building of the First Congregational Church. Members of any church authorized committee which is responsible for study or for action in matters of Christian social concern are invited to attend this meeting, which authorized at a similar meeting held on October 12.

Those who attend are requested to mention some definite problem with which church people should be sincerely and immediately concerned, together with a tentative plan for effective study or action.

No formal organization is contemplated at this time, but interchange of views and exploration of possibilities of cooperative effort might be helpful.

Normal Schedule Rescues at AFA

Normal schedule of worship services at the Air Force Academy will resume Sunday.

Beginning on the 10th, Protestant services, open to the public, will be held at 7:45, 9, and 11:15 a.m.

Catholic masses are scheduled for 7:45 and 10 a.m. and 5:30 p.m.

Jewish services are held Friday evenings at 7:30 and Sunday mornings at 9 a.m.

The worship service schedule is curtailed during cadet Christmas leave.

First Baptist Announce Program

"Something for Everyone," describes the full program announced by First Baptist Church for Sunday evenings beginning this week.

Pastors Ward Hurlburt and Allan Lee inivte all members and friends to participate.

Adulsts and C.B.S. age (College, Business, Service) will assemble at 6:30 p.m. for the first session in a series on Doctrinal Beliefs to be led by Lee. Junior High and Senior High young people will have Chapel Choir rehearsal at 5:15 p.m., followed at 6:30 by three divisional groups under the leadership of Capt. and Mrs. Robert Millard, Capt. and Mrs. Donald Miller, and Mrs. Allan Lee.

Children's Choirs for Beginners, Primary and Junior children will rehearse at 6:30. Leaders include the Misses Wilma Wimmons, Judy Ellington and Sue Cummins; Mesdames Loyd Owens, Pat Hinton and Jack Hofmann. A nursery, directed by Mrs. Garland Beacham, is provided for babies and toddlers.

At 7:30 p.m. in the evening worship hour, Rev. Mr. Hurlburt will preach on the subject, "For Men Only — But Not Really!" The Chancel Choir and soloist will sing. Baptism will be administered.

In the morning, at 8:45 and 11:00 o'clock services, the sermon will be, "The Cult of the Comfortable." Sunday School will be held at 9:45 a.m. This week a new class for young marrieds, in their late 'teens and earlier twenties, will meet for the first time, with Mr. Douglas Studor as teacher. Young couples are urged to attend and become charter members.

First Christian To Hear Rev. Hile

A sermon on the AdAmAn climb will be given by Rev. Warren M. Hile for both the worship services Sunday morning at First Christian Church. The topic of his sermon is entitled "Parable from Pikes Peak" and the scipture will be taken from Psalm 24.

The Youth Choir under the direction of John Buck will sing "Lead Me Lord" by Wesley for the 8:30 a.m. family worship. During the second worship at 10:50 a.m. the Chancel Choir under the direction of Louise W. Dockstader will sing "Dear Lord and Father of Mankind" by Maker with Gwendolyn Wacker as soloist. Winfield Rogers will sing "God Lives in My Heart" by O'Hara.

Alvin R. Paris and Dr. C. W. McClellan will preside as elders at the Communion table with Dr. Wm.. Lamberson as deacon captain. Col. and Mrs. V. F. Lacy and Maj. and Mrs. Gordon Swenson will be greeters at the doors for the services.

Christian Youth To Host Lutheran Unit

The Christian Youth Fellowship of the First Christian Church will host the Luther League from First Lutheran Church Sunday, according to the Rev. Malcolm McHarg, minister of Education, First Christian Church.

The program will begin at 6:30 at the corner of Platte and Cascade with the fellowship hour including group singing. The study session will begin at 7 p.m. with Intern Pastor Ted Stoneberg from First Lutheran and Rev. Malcolm McHarg leading the study on "The Christian Churches, Their Way of Life." A Communion service will close the program with the benediction at 8:15.

Youth in grades from 9 through 12 are invited to participate in this joint program. The Luther League will host the Christian Youth Fellowships on Feb. 14.

CASABLANCA — Special TV firms will be made in Morocco.

RICHARD D. PRIGMORE

* * *

Prigmore Named Church Extension Board Chairman

Richard D. Prigmore, former Colorado Springs builder and developer, was named chairman of the Board of Church Extension of Disciples of Christ, at the Board's quarterly meeting in Indianapolis.

Prigmore, a resident of Colorado Springs, Colorado, for the past 13 years, has been active in the two million member denomination at local, state and national levels. For five years he has served as a Director on the Board of Church Extension, a capital financing agency of the Christian Churches and church buildings.

Church Extension accepts savings deposits from churches and individuals, paying them interest on their deposits semi-annually. In turn the money is loaned to Christian Churches and related bodies throughout the United States and several foreign countries. Church Extension has paid interest regularly during the 81-year history of the organization.

Prigmore, a builder and real estate developer graduated from Wichita University in 1949 and from the University of Utah in 1950 with a Master's Degree. During the 1950's and early 1960's he built over 500 homes in metropolitan Colorado Springs, winning many National awards for design and construction.

As a member of the Colorado Springs Planning Commission, Prigmore participated in planduring its period of greatest growth. The population doubled between 1950 and 1960 and continues to grow at a fast pace. He also served as President of the Metropolitan Association of Home Builders of Colorado Springs in 1957 and as National Director to the National Association of Home Builders for several years.

In his new capacity, he heads an eighteen - man board composed of ministers and laymen who come from all sections of the country. The Board meets in Indianapolis quarterly to consider loan applications and policy matters. Forty to fifty new loans are promised each quarter totaling one to two million dollars.

The Prigmores have been active in the affairs of both Village Christian Church and First Christian Church. Mrs. Prigmore is president of the Colorado Christian Women's Fellowship and treasurer of the Pikes reside at 1945 Carlton Avenue, with their two sons, Gary 17 and is President of the Colorado Christian Women's Fellowship and Treasurer of the Pikes Peak Council of churches. They Daryl 15, students at Wasson High.

Campaign Starts Sunday at Southern Baptist

The First Southern Baptist Church will begin its annual stewardship campaign next Sunday. The four week campaign is designed to educate the members of the church concerning their stewardship responsibilities.

The church will vote on its proposed budget of $111,000.00 next Sunday morning. Louis Wier, Budget Planning Chairman, will present the budget to the church. The budget was discussed by a panel of members at the church last Wednesday night.

The general chairman for the campaign is Carl Davis. The features of the campaign include stewardship testimonies at each of the regular services of the church, Demonstration Day on January 24, Dedication Day on January 31, and Victory Day on February 7.

Perhaps the outstanding event of the program will be the Budget Fair. The fair will present the budget in the atmosphere of a country fair. Hot dogs, pop corn, and pop will be served to all of those attending the fair. Following the fair, an inspirational program will be held in the church auditorium. Keith Harris is in charge of arrangements for the fair.

Rev. Richard D. Yancey, pastor of the church, will preach at both services next Sunday. Sunday morning his sermon topic will be "The Sin of Greed." Sunday night his message will be "To Be Served or To Serve."

EVANGELICAL PRESBYTERIAN
W. B. Leonard, Jr., Minister
2511 N. Logan St.
Sunday School 9:30 a.m.
all ages — all welcome
Morning 8:15 and 11:00
Double Morning Services
Sermon by the Pastor
"Second Best is Sin"
Evening Service
7:00 o'clock
Speaker: Ron Jackson
Assistant to the Pastor
★ ★ ★
Youth Fellowship and Training Groups, all ages 6:00 p.m.
★ ★ ★
Midweek Worship
Wednesday, 7:00 p.m.

Make Our Church Your Church Home
Worship With Us
Morning Worship 11:00 a.m.
"Wonders of God"
Evening Worship 7:00 p.m.
"Our Need of God"
J. S. Heisch, Minister of Music
First Assembly of God
Pikes Peak and Walnut
Rev. George E. Smith, Pastor

A LOVE THAT LIVES
God evidenced His Love by the gift of His Son... Christ proved His Love by His sacrificial death for your redemption... You demonstrate your love by worship and by your service to Him.
THE GOD OF LOVE INVITES YOU
We Invite You to Worship With Us
Churches of the Nazarene
Sunday School 9:30 Morning Worship 10:45
Evening Worship 7:00 Youth Services 6:00
Wednesday Night Prayer Service 7:00
FIRST CHURCH
500 W. Bijou Rev. W. Vanderpool, Pastor
PARK HILL
314 S. Circle Drive Rev. Dell M. Kelley, Pastor
PALMER HEIGHTS
2550 E. San Miguel Rev. W. R. Donaldson, Pastor
SOUTHGATE
1615 E. Cheyenne Rd. Rev. David D. Bailey, Pastor
SPANISH
Prospect & Moreno Rev. Joseph N. Ortiz, Pastor
TRINITY
N. Royer & Madison Rev. Dwight Neuenschwander, Pastor

BETHANY BAPTIST CHURCH
1930 W. Colorado
Pastor: Rev. C. L. Moser
Morning Worship 11 a.m.
Sermon: "Victory is Ours—If"
Evening Worship 7:30 p.m.
Sermon: "The Church Lifted Up"
Sunday School 9:45 a.m. Fellowship Training 6:30 p.m.
Music Director: John Potter Organist: Mrs. Betty Sperry

CHRISTIAN SCIENCE CHURCH
Sunday Service Hour, 11 a.m.
Lesson Sermon:
"Sacrament"
SUNDAY SCHOOL 11 A.M.
For Children Up to Age 20
Nursery During Sunday and Wednesday Services
WEDNESDAY MEETING 8:00 P.M.
Includes Testimonies of Christian Science Healing
READING ROOM 132 N. Tejon
Daily 9-5, Fri. 9-9, Sundays 2-4
Wednesday to 7:30 p.m.
First Church of Christ, Scientist
North Cascade and Boulder Street

Calvary Baptist Church
1712 South Corona Avenue
Rev. Norman E. Presley, Pastor
"Today's Vital Bible Word"
Heard Daily—Mon. thru Sat.
Direct from Pastor's Study
Radio Station KVOR
1300 KC 92.9 Meg.
6:15 p.m.
9:30 Sunday School
10:45 Morning Worship
6:00 Training Union
7:30 Evening Worship
Tues., Morn Bible Study 9-10
Wed. Prayer Service 7:30 p.m.
Church Office 632-4442
Pastor's Study 636-1144
Pastor's Home 636-2003

Episcopal Church Services
in Colorado Springs
Grace Church and St. Stephen's
631 North Tejon St.
The Rev. John C. Mott, Rector
The Rev. James A. Mills
Curate
Sunday 7:30, 9:00, 11:00 a.m.
Chapel of St. Michael the Archangel
Pine Creek Estates
(turn off Woodmen Valley Interchange)
The Rev. Desmond G. O'Connell, Vicar
Sunday 8:00 and 10:00 a.m.
Chapel of Our Saviour
4th and Polo Drive, Broadmoor
The Rev. James D. Burnette, Vicar
7:30 a.m. Holy Communion
Morning Worship and Sermon 9 and 11 a.m.
Chapel of the Holy Spirit
1131 North Union Blvd.
The Rev. Arthur W. Pierpoint, Vicar
Sunday 8:00, 9:00 and 10:45 a.m.

Items Worth $1,426 Stolen From Company

Various items worth a total of $1,426.50 were stolen from Viking Erectors Inc., 3845 N. Nevada Ave., the sheriff's office said Friday.

According to Deputy Sheriff Larry Holien,, chains, wheels and tires were among the stolen goods. They were stored in a shed and the padlock had been broken. Tire marks showed that a truck had been used to take them away.

WHY SAVE MONEY?

institution
With any other

when you can save safely

with
the friendliest bank
in Colorado

Bank of Fountain Valley

352 MAIN
SECURITY, COLORADO
Phone: 392-3406

4%

paid from the first day. Instant withdrawal.

Insured by F.D.I.C.

Barent Given Suspended Sentence Here

Robert Pearsall Barent was given a suspended sentence in District Court Friday and placed on probation for conspiracy.

Barent, 22, W. Hartford, Conn., was accused of conspiring with Charles Raymond Slinger, 22, Richard Shanning, 21, and John Wallace, 23, when $502 were stolen from the Texaco station at Monument, Oct. 23.

According to testimony given by Deputy Sheriff Woodrow Littrell, two cars were used in the robbery and Barent was the driver of one. Littrell said the defendant remained at the wheel while the other three men entered the gas station.

Slinger is now serving three to five years for simple robbery. Shanning was sentenced to three to five years Friday for simple robbery, and according to a sheriff's report Wallace is being held in Florida for investigation of bank robbery.

Judge David W. Enoch was on the bench.

RENT A PIANO
$10.00 Per Month
Apply rental to purchase price
COLORADO SPRINGS
MUSIC CO.
110 N. Tejon 635-1561

TRADER OFFICERS NAMED—Mrs. Gwen Wiley of Wiley Realty Co. was installed as chairman of the Traders Club of the Colorado Springs Board of Realtors, Inc. Friday at Ruth's Oven restaurant. With her are John Venezia (center) of Smartt Realty, vice chairman, and Jim Loper of Wiley Realty, secretary-treasurer. (Gazette Telegraph Photo)

Bragg Burglary Trial Scheduled Feb. 16

Herbert Lee Bragg pleaded innocent in District Court Friday to burglary and Judge William M. Calvert set Feb. 16 for trial.

Bragg, 23, 614 E. Dale St. is accused on breaking into Tony's Market, 620 E. Monument St. Dec. 22.

Donald Eugene Woods, 25, 617 E. Dale St., a co-defendant who has also been charged with the burglary of the store will be arraigned sometime in the near future.

Great EVENT

Jerry Sandell Named Assistant Fremont DA

Jerry Sandell, prominent Florence attorney for the past three years and a partner of Erick Roberts in the law firm of Roberts & Sandell, has been named assistant district attorney by Ray Harward of Canon City, it was announced this week.

Harward, who was elected to the office of district attorney on the unopposed Republican ticket at the November election, will replace Robert Nevans of Salida, who formerly held the office.

Sandell and Harward have announced the formation of a new partnership, Harward & Sandell with offices in Canon City in the Fremont Savings & Loan Association building, 620 Main St. The two attorneys have also added Bruce Johnson of Denver to their low firm as associate. Johnson has been employed as an attorney with the law firm of Coit &' Walberg, Denver attorneys - at - law. He will work out of the Canon City office.

Sandell, who is expected to handle at least a portion of the prosecution work in the district attorney's office, will also retain his offices in Florence with Attorney Erick Roberts, who will be associated with Harward & Sandell. Sandell will also retain his residence in Florence.

The district attorney's office will handle court cases in the 11th judicial district which includes Fremont, Chaffee, Park, and Custer Counties. Hired as secretaries for the new firm are Mrs. William Campbell, Florence; Mrs. Marlyn Monroe and Mrs. Pat Kimbrel of Canon City. Mrs. Dom Senatore has been hired as legal secretary by Attorney Erick Roberts at the Florence office.

Sandell reported that the new partnership arrangement became effective Monday, Jan. 4.

For Wants Ads — Dial 632-4641.

Low Prices on Polaroid Cameras at Hatch's

Take six months to pay with no interest or carrying charge, or make your any terms you wish at Hatch's, 28 S. Tejon. Open Mon., Wed. and Fri. evenings for your convenience. adv.

GETTING CAPPED—Mrs. Kathleen Lobaugh is one of 19 practical nursing students capped recently by Sister M. Erharda of St. Francis Hospital. The students will complete nine months more training before becoming licensed.

* * *

Practical Nurses Capped at Local Hospital

A class of 19 practical nursing candidates were capped at St. Francis Hospital's Dec. 18 ceremony. They will become licensed in October, following the interim period of theoretical and practical training.

The students include Elnora Brewster, Mary Lou Brown, Carol Gonzales, Evelyn Goodner, Jo Ann Greenough, Jewell Hannibal, Verna Hellman, Doris Innes, Thelma Johnson, Betty Keilers, Rosette Keith, Dianna Lenover, Kathleen Lobaugh, Sherri Phillips, Shirley Oglesby, Deloris Patterson, Jo Ann Pullara, Rubie Walker, and Arlene Wood.

Practical nurses may perform limited duties prescribed by the State Board of Nurses, Denver.

AdAmAn Event Covered by Wes Bradley

Wes Bradley of KRDO is the man who did the radio coverage of the AdAmAn Club New Year's climb of Pikes Peak and he set a new record for keeping the people down below informed on what was doing up under the sky, 14,110 feet high.

Altho the fireworks show was canceled because low hanging clouds over the peak, which left a few pilot flares unreported as seen, throught New Years Eve people listened to what was going on the summit of the Peak. It was almost as if they had been there, but a lot more comfortable. The broadcasting was clear and was heard far and wide.

The western part of the nation has led the United States in population growth the last last three decades, the the Census Bureau reports.

For Wants Ads — Dial 632-4641.

Man Pleads Guilty To Burglary

G. Gerald Henry Lounsbury, pleaded guilty in District Court Friday to burglary, and two further charges of larceny and conspiracy were then dismissed at the request of Deputy District Attorney Herman Ratner.

Lounsbury, 19, 3600 N. Cascade Ave. was accused of the Dec. 17 break-in at Bob's Liquors, 3519 N. El Paso St. when a quantity of liquor and cigarettes worth a total of $176.48 were stolen. In the original charge he was also alleged to have committed larceny and conspired with Ernest Guy Blakely, 23, 3600 N. Cascade Ave.

Lounsbury will be sentenced Jan. 22.

His co-defendant Blakely received probation Aug. 17 for another offense, but immediately he was arrested on the present charge, probation was revoked and he was placed in County Jail. He is scheduled to be arraigned on the burglary, larceny and conspiracy charges sometime in the near future.

Douglas Ray Moulton pleaded guilty to malicious mischief after the district attorney's office amended the charge from burglary.

Moulton, 26, 617 Manitou Ave. was first alleged to have broken into J. S. Case and Co., 620 N. Tejon St. June 5.

Judge William M. Calvert set Jan. 22 for sentencing.

Burglary Attempt Fails at Station

Burglars attempted to enter a local service station between 10 p.m. Thursday and 5:45 a.m. Friday by breaking out the glass in an overhead door, police reported.

William R. Bramlett, owner of Bramlett's Gulf Station, 2303 S. Union Blvd., told police that when he opened his station Friday morning he discovered the door glass broken out on the overhead doors on the east side of the building.

Bramlett said the glass was still partially in the door when he discovered it, and added that when he checked the contents of the building he could find no evidence of theft.

For Wants Ads — Dial 632-4641.

Curb Parking To Be Banned On Jackson

City Traffic Engineer Don L. Smith reports that starting about Jan. 18 curb parking will be prohibited on the south side of Jackson Street between Cascade Avenue and Weber Street.

"No parking anytime" signs will be installed to effect this regulation. The street is only 30 feet wide from curb to curb.

Smith said an off-set center line would be painted to provide two 12-foot lanes for moving traffic, and there will be an eight-foot lane provided for parking on the north side.

The traffic engineer said that each of the 10 houses on the south side of the street have off-street parking, and three have curb parking on adjacent streets.

Smith said numerous requests have been made in the past two to three years to remove parking from at least one side of the narrow street, but studies made indicated no action was needed. More recent studies, however, indicated that removal of parking from one side of the street was needed.

A recent traffic count shows that 2,877 vehicles used the one-block stretch during a 24-hour period, with a majority of that total using the street between 8 a.m. and 8 p.m.

Smith said there were 11 accidents on the street last year, with curb parking being a factor in 45 per cent of the cases.

With parking permitted on both sides of the street, he said, "It is extremely difficult and frequently impossible to maintain safe two-way traffic."

The parking ban on the south side was selected because there are fewer residences on that side and thus fewer people would be inconvenienced.

Child Playing In Street Hit by Car

A three-year-old boy playing in the street Thursday in front of his house was injured Thursday when he was struck by a passing car, police reported.

John David Mach, 3, 1020 Logan Place, sustained several bruises and lacerations about the head and a large contusion of the skull. He was taken to Memorial Hospital, where x-rays were taken.

The accident occurred at 1:30 p.m. Thursday in the 1000 block of Logan Place when Mrs. Roberta Dee Lear, 32, 1309 E. Bijou St., was driving south. Mrs. Lear said she had just come up to the crest of a hill when suddenly an object was at the right front fender of her car. She said she heard a thud, stopped the car and jumped out, and found the Mach boy at the rear of her vehicle.

Mrs. Mildred Mach, mother of the injured boy, told police that her five-year-old son Robert, who had also been in the front yard, said that John had been pushing a toy truck into the street with his hands when he was hit. Robert said John was bent over when Mrs. Lear drove by.

Scott Probation Revoked Friday

Semmy Scott, 22, 619 N. Spruce St. had his probation revoked Friday by District Court Judge G. Russel Miller and his original sentence of three to five years in the State Penitentiary was imposed.

Scott received probation Jan. 31, 1964 for entering a motor vehicle with intent to commit larceny.

The reason for revocation was explained to the court by Marion Shipley of the probation department who said the defendant had stolen a quantity of meat from a King Soopers' store Dec. 30 and after striking one of the employees, drove off in his car.

Scott asked Judge Miller that if his probation should be revoked he would prefer to go to the State Reformatory. He went to the penitentiary.

Color Film on Dance To Be Shown Sunday

A 40-minute color film on dancing, traditional art and music of modern-day Bali will be shown Sunday at the Fine Arts Center. The film is being shown in conjunction with an exhibition of Balinese paintings from the Taylor Museum Collection.

The film was obtained by R. L. Shalkot, curator of the Taylor Museum from the Consulate General of the Republic of Indonesia in Washington, D. C., and will be shown at 2:30 and 3:30 p.m. Sunday in the Music Room of the Fine Arts Center.

The Balinese painting exhibition will hang through Jan. 31.

Announcing Safeway's Fifth Annual
EXTRA-VALUE DAYS
Starting January 7th
Featuring "extra-values" in every department of the store. Now's the time to bring the family and save!

SAFEWAY

Round Steak — USDA Choice Bone-in — lb. 69c
Fully Cooked Picnics — lb. 29c
Cut Up Hens — Manor House Stewers — 2 to 3½ lb. avg. — lb. 29c
Quaker State Mushrooms — Pieces and Stems — 10 2-oz. Cans $1
Orange Juice — Bel-air Frozen — Big 12-oz. Can 49c
Kitchen Craft Flour — 10-lb. bag 89c — 25-lb. bag $1.89

ELITE NYLONS
Flat or Knit
2 pairs 77c

Fresh Tomatoes
Red Ripe Slicers
lb. 29c

SAFEWAY
These Prices Good in Colorado Springs & Security Safeway Stores Thru Saturday, January 9, 1965.

CANNED, GARDENSIDE Vegetables
• Beans
• Corn
• Peas
8 No. 303 Cans $1

Items Worth $1,426 Stolen From Company

Various items worth a total of $1,426.50 were stolen from Viking Erectors Inc., 3845 N. Nevada Ave., the sheriff's office said Friday.

According to Deputy Sheriff Larry Holien,, chains, wheels and tires were among the stolen goods. They were stored in a shed and the padlock had been broken. Tire marks showed that a truck had been used to take them away.

WHY SAVE MONEY?

institution
With any other

when you can save safely

with
the friendliest bank
in Colorado

Bank of Fountain Valley

352 MAIN
SECURITY, COLORADO
Phone: 392-3406

4%

paid from the first day. Instant withdrawal.

Insured by F.D.I.C.

Barent Given Suspended Sentence Here

Robert Pearsall Barent was given a suspended sentence in District Court Friday and placed on probation for conspiracy.

Barent, 22, W. Hartford, Conn., was accused of conspiring with Charles Raymond Slinger, 22, Richard Shanning, 21, and John Wallace, 23, when $502 were stolen from the Texaco station at Monument, Oct. 23.

According to testimony given by Deputy Sheriff Woodrow Littrell, two cars were used in the robbery and Barent was the driver of one. Littrell said the defendant remained at the wheel while the other three men entered the gas station.

Slinger is now serving three to five years for simple robbery, Shanning was sentenced to three to five years Friday for simple robbery, and according to a sheriff's report Wallace is being held in Florida for investigation of bank robbery.

Judge David W. Enoch was on the bench.

RENT A PIANO
$10.00 Per Month
Apply rental to purchase price
COLORADO SPRINGS MUSIC CO.
110 N. Tejon 635-1561

TRADER OFFICERS NAMED—Mrs. Gwen Wiley of Wiley Realty Co. was installed as chairman of the Traders Club of the Colorado Springs Board of Realtors, Inc. Friday at Ruth's Oven restaurant. With her are John Venezia (center) of Smartt Realty, vice chairman, and Jim Loper of Wiley Realty, secretary-treasurer. (Gazette Telegraph Photo)

Bragg Burglary Trial Scheduled Feb. 16

Herbert Lee Bragg pleaded innocent in District Court Friday to burglary and Judge William M. Calvert set Feb. 16 for trial.

Bragg, 23, 614 E. Dale St. Is accused on breaking into Tony's Market, 620 E. Monument St. Dec. 22.

Donald Eugene Woods, 25, 617 E. Dale St., a co-defendant who has also been charged with the burglary of the store will be arraigned sometime in the near future.

Great EVENT

Jerry Sandell Named Assistant Fremont DA

Jerry Sandell, prominent Florence attorney for the past three years and a partner of Erick Roberts in the law firm of Roberts & Sandell, has been named assistant district attorney by Ray Harward of Canon City, it was announced this week.

Harward, who was elected to the office of district attorney on the unopposed Republican ticket at the November election, will replace Robert Nevans of Salida, who formerly held the office.

Sandell and Harward have announced the formation of a new partnership, Harward & Sandell with offices in Canon City in the Fremont Savings & Loan Association building, 620 Main St. The two attorneys have also added Bruce Johnson of Denver to their low firm as associate. Johnson has been employed as an attorney with the law firm of Coit &' Walberg, Denver attorneys - at - law. He will work out of the Canon City office.

Sandell, who is expected to handle at least a portion of the prosecution work in the district attorney's office, will also retain his offices in Florence with Attorney Erick Roberts, who will be associated with Harward & Sandell. Sandell will also retain his residence in Florence.

The district attorney's office will handle court cases in the 11th judicial district which includes Fremont, Chaffee, Park, and Custer Counties. Hired as secretaries for the new firm are Mrs. William Campbell, Florence; Mrs. Marlyn Monroe and Mrs. Pat Kimbrel of Canon City. Mrs. Dom Senatore has been hired as legal secretary by Attorney Erick Roberts at the Florence office.

Sandell reported that the new partnership arrangement became effective Monday, Jan. 4.

For Wants Ads — Dial 632-4641.

Low Prices on Polaroid Cameras at Hatch's

Take six months to pay with no interest or carrying charge, or make your any terms you wish at Hatch's, 28 S. Tejon. Open Mon., Wed. and Fri. evenings for your convenience. adv.

GETTING CAPPED—Mrs. Kathleen Lobaugh is one of 19 practical nursing students capped recently by Sister M. Erharda of St. Francis Hospital. The students will complete nine months more training before becoming licensed.

* * *

Practical Nurses Capped at Local Hospital

A class of 19 practical nursing candidates were capped at St. Francis Hospital's Dec. 18 ceremony. They will become licensed in October, following the interim period of theoretical and practical training.

The students include Elnora Brewster, Mary Lou Brown, Carol Gonzales, Evelyn Goodner, Jo Ann Greenough, Jewell Hannibal, Verna Hellman, Doris Innes, Thelma Johnson, Betty Keilers, Rosette Keith, Dianna Lenover, Kathleen Lobaugh, Sherri Phillips, Shirley Oglesby, Deloris Patterson, Jo Ann Pullara, Rubie Walker, and Arlene Wood.

Practical nurses may perform limited duties prescribed by the State Board of Nurses, Denver.

AdAmAn Event Covered by Wes Bradley

Wes Bradley of KRDO is the man who did the radio coverage of the AdAmAn Club New Year's climb of Pikes Peak and he set a new record for keeping the people down below informed on what was doing up under the sky, 14,110 feet high.

Altho the fireworks show was canceled because low hanging clouds over the peak, which left a few pilot flares unreported as seen, throught New Years Eve people listened to what was going on the summit of the Peak. It was almost as if they had been there, but a lot more comfortable. The broadcasting was clear and was heard far and wide.

The western part of the nation has led the United States in population growth the last last three decades, the the Census Bureau reports.

Man Pleads Guilty To Burglary

G. Gerald Henry Lounsbury, pleaded guilty in District Court Friday to burglary, and two further charges of larceny and conspiracy were then dismissed at the request of Deputy District Attorney Herman Ratner.

Lounsbury, 19, 3600 N. Cascade Ave. was accused of the Dec. 17 break-in at Bob's Liquors, 3519 N. El Paso St. when a quantity of liquor and cigarettes worth a total of $176.48 were stolen. In the original charge he was also alleged to have committed larceny and conspired with Ernest Guy Blakely, 23, 3600 N. Cascade Ave.

Lounsbury will be sentenced Jan. 22.

His co-defendant Blakely received probation Aug. 17 for another offense, but immediately he was arrested on the present charge, probation was revoked and he was placed in County Jail. He is scheduled to be arraigned on the burglary, larceny and conspiracy charges sometime in the near future.

Douglas Ray Moulton pleaded guilty to malicious mischief after the district attorney's office amended the charge from burglary.

Moulton, 26, 617 Manitou Ave. was first alleged to have broken into J. S. Case and Co., 620 N. Tejon St. June 5.

Judge William M. Calvert set Jan. 22 for sentencing.

Burglary Attempt Fails at Station

Burglars attempted to enter a local service station between 10 p.m. Thursday and 5:45 a.m. Friday by breaking out the glass in an overhead door, police reported.

William R. Bramlett, owner of Bramlett's Gulf Station, 2303 S. Union Blvd., told police that when he opened his station Friday morning he discovered the door glass broken out on the overhead doors on the east side of the building.

Bramlett said the glass was still partially in the door when he discovered it, and added that when he checked the contents of the building he could find no evidence of theft.

For Wants Ads — Dial 632-4641.

Curb Parking To Be Banned On Jackson

City Traffic Engineer Don L. Smith reports that starting about Jan. 18 curb parking will be prohibited on the south side of Jackson Street between Cascade Avenue and Weber Street.

"No parking anytime" signs will be installed to effect this regulation. The street is only 30 feet wide from curb to curb.

Smith said an off-set center line would be painted to provide two 12-foot lanes for moving traffic, and there will be an eight-foot lane provided for parking on the north side.

The traffic engineer said that each of the 10 houses on the south side of the street have off-street parking, and three have curb parking on adjacent streets.

Smith said numerous requests have been made in the past two to three years to remove parking from at least one side of the narrow street, but studies made indicated no action was needed. More recent studies, however, indicated that removal of parking from one side of the street was needed.

A recent traffic count shows that 2,877 vehicles used the one-block stretch during a 24-hour period, with a majority of that total using the street between 8 a.m. and 8 p.m.

Smith said there were 11 accidents on the street last year, with curb parking being a factor in 45 per cent of the cases.

With parking permitted on both sides of the street, he said, "It is extremely difficult and frequently impossible to maintain safe two-way traffic."

The parking ban on the south side was selected because there are fewer residences on that side and thus fewer people would be inconvenienced.

Child Playing In Street Hit by Car

A three-year-old boy playing in the street Thursday in front of his house was injured Thursday when he was struck by a passing car, police reported.

John David Mach, 3, 1020 Logan Place, sustained several bruises and lacerations about the head and a large contusion of the skull. He was taken to Memorial Hospital, where x-rays were taken.

The accident occurred at 1:30 p.m. Thursday in the 1000 block of Logan Place when Mrs. Roberta Dee Lear, 32, 1309 E. Bijou St., was driving south. Mrs. Lear said she had just come up to the crest of a hill when suddenly an object was at the right front fender of her car. She said she heard a thud, stopped the car and jumped out, and found the Mach boy at the rear of her vehicle.

Mrs. Mildred Mach, mother of the injured boy, told police that her five-year-old son Robert, who had also been in the front yard, said that John had been pushing a toy truck into the street with his hands when he was hit. Robert said John was bent over when Mrs. Lear drove by.

Scott Probation Revoked Friday

Semmy Scott, 22, 619 N. Spruce St. had his probation revoked Friday by District Court Judge G. Russel Miller and his original sentence of three to five years in the State Penitentiary was imposed.

Scott received probation Jan. 31, 1964 for entering a motor vehicle with intent to commit larceny.

The reason for revocation was explained to the court by Marion Shipley of the probation department who said the defendant had stolen a quantity of meat from a King Soopers' store Dec. 30 and after striking one of the employees, drove off in his car.

Scott asked Judge Miller that if his probation should be revoked he would prefer to go to the State Reformatory. He went to the penitentiary.

Color Film on Dance To Be Shown Sunday

A 40-minute color film on dancing, traditional art and music of modern-day Bali will be shown Sunday at the Fine Arts Center. The film is being shown in conjunction with an exhibition of Balinese paintings from the Taylor Museum Collection.

The film was obtained by R. L. Shalkot, curator of the Taylor Museum from the Consulate General of the Republic of Indonesia in Washington, D. C., and will be shown at 2:30 and 3:30 p.m. Sunday in the Music Room of the Fine Arts Center.

The Balinese painting exhibition will hang through Jan. 31.

Announcing Safeway's Fifth Annual

EXTRA-VALUE DAYS

Starting January 7th

Featuring "extra-values" in every department of the store. Now's the time to bring the family and save!

SAFEWAY

Round Steak USDA Choice Bone-in lb. 69c

Fully Cooked Picnics lb. 29c

Cut Up Hens Manor House Stewers 2 to 3½ lb. avg. lb. 29c

Quaker State Mushrooms Pieces and Stems 10 2-oz. Cans $1

Orange Juice Bel-air Frozen Big 12-oz. Can 49c

Kitchen Craft Flour 10-lb. bag 89c 25-lb. bag $1.89

ELITE NYLONS
Flat or Knit
2 pairs 77c

Fresh Tomatoes
Red Ripe Slicers
lb. 29c

SAFEWAY

These Prices Good in Colorado Springs & Security Safeway Stores Thru Saturday, January 9, 1965.

CANNED, GARDENSIDE Vegetables
• Beans
• Corn
• Peas
8 No. 303 Cans $1

Leader-less Falcons Attempt to Snap Losing Streak

By LOY HOLMAN
Gazette Telegraph Sports Editor

Without their top scorer for the season — and a victory in the last three games — the Falcons of the Air Force Academy will try to regroup forces tonight in a return to their friendly floor at the AFA Cadet Gymnasium.

It will be the year's first meeting against the Universtiy of Denver, although the teams participated in the season-opening Mile High Classic in Denver early in December, and they are slated for a re-match in the state's capital. The varsity tipoff is scheduled for 8 p.m., with a prelim contest between freshman squads from both schools at 6 p.m.

* * *

Stock in the Air Force took a nose dive on Friday when it was announced that Jerry Yankee, the Falcons' leading point producer, will be out for this weekend and possibly the remainder of the season. Yankee, a junior guard from San Antonio. Tex., and owner of a 13.4 average on the scoreboard, was stricken with mononucleosis during the AFA's recent road trip.

During that journey, the Cadets found some rough going besides the loss of the slender backcourt ace. They lost three straight to Arkansas State, Creighton and North Dakota University to run their season's record to 3-5 .All three of the victories so far have come at home — and vice-versa for the losses.

* * *

Coach Bob Spear plans to enter sophomore Pete Hugdahl into the starting lineup in place of Yankee tonight. Hugdahl has shown vast improvement and owns one of the best shooting percentages on the squad, hitting on over half his attempts from the field. Another soph who probably will see extended duty tonight is guard Pat Dowling, a sparkplug in the three wins at home before the road trip over the holidays.

Denver started a rugged weekend with a trip to Ft. Collins on Friday and a contest with the Rams of Colorado State University, and then will bus down to the Academy today. Into this weekend the Pioneers had a 3-6 mark on the season after losing four straight on the road.

In DU's last start at New Mexico University, in which they dropped a 69-45 decision, the Pioneers reportedly played excellent ball up until the final minutes. Trailing by only six with 12 minutes left, Denver's ace forward Frank Mixon injured his neck and was forced to the bench.

Mixon, however, should be ready for full speed again tonight and he will be the main problem for the Air Force defense. In the nine games played, Mixon has paced the Pioneers with a 20-point average and is virtually tied for the team leadership in rebounds. The other top boardman for Coach Troy Bledsoe's troops is 6-5 center Jack England, a grad from South Pueblo's state runnerup in 1961.

Other top scorers besides the 6-4 Mixon are forward Jerry Causey and sophomore guard Gerry Grover, both averaging in double figures. The Air Force, though shows even more balance with five (counting Yankee) averaging 10 or more. The sixth, Hugdahl, has a 4.2 mean.

The Air Force record to date has been somewhat puzzling although this might have been expected since Spear is admittedly in the "building year" with only one non-starting senior on the squad.

After opening with an easy win over Carroll College on the AFA floor, the Falcons came within a whisker of upsetting Colorado State U. in the opening round of the Mile High Classic in an overtime verdict, and then followed up with a loss to Colorado U. in the second night of the same tourney.

Coming home, the Cadets found the range in their own cozy gym and raised at least a few eyebrows with consecutive wins over Big Eight Conference opponents, Missouri and Iowa State. Then it was back on the road over the holiday span and they fell victim three straight times to Arkansas State, Creighton and North Dakota.

So now the question will be whether the familiar surroundings of the Academy gym and the friendly crowd will pull the Fliers out of the current tailspin or not. Anyway, the Falcons won't have long to test the theory as after tonight it's back on the road for games at Texas Western in El Paso and New Mexico State next weekend.

That will mark the mid-point of the season for the Air Force, and the last lap includes a string of five straight home games which could go a long way towards making them well again. That home stint, however, has several national powers coming to the Academy in Oklahoma City, Brigham Young, Wyoming and Marquette.

Other than Hugdahl or Dowling replacing Yankee, the AFA starting lineup probably will have Scott Etnyre at the other guard, sophomore Fred Budinger and Sam Peshut at forwards, and Ed Sullivan on the post. Denver will have Mixon and Causey at forwards, England at center, with Grover and Dennis English at guards.

GAZETTE TELEGRAPH SPORTS
Saturday, Jan. 9, 1965 SECTION B

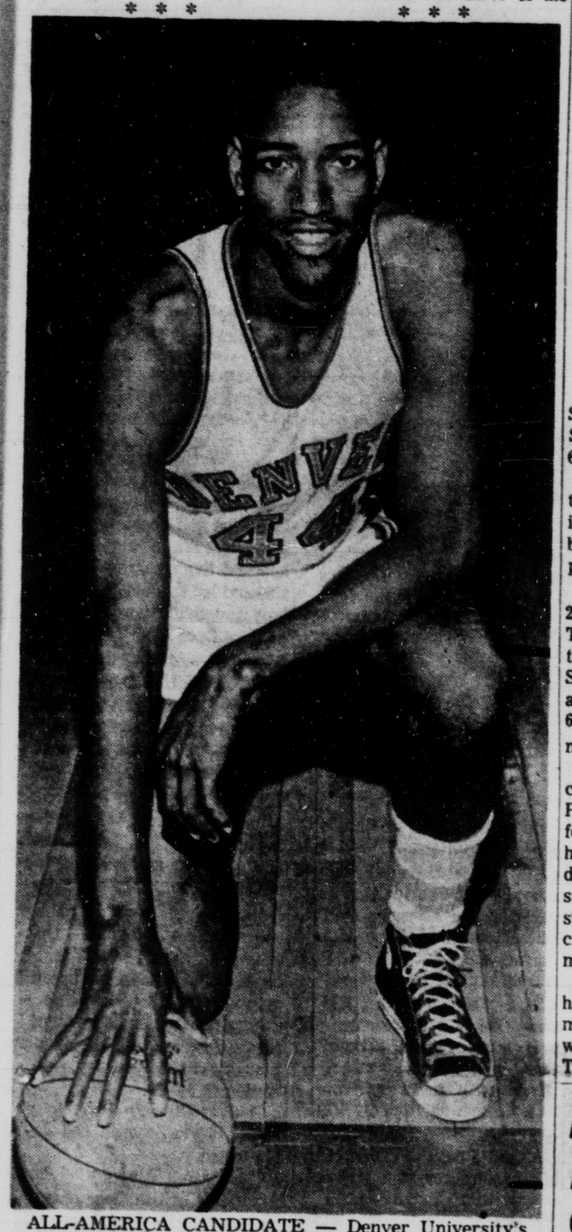

ALL-AMERICA CANDIDATE — Denver University's leading scorer and all-around team leader, Frank Mixon, will be in action tonight when the Falcons of the Air Force Academy host the Pioneers at the Cadet Gym. Game time is 8 p.m. Mixon, a 6-4 forward from Vallejo, Calif., has been averaging just under 20 point per game and had a season's high of 30 points recently against Louisiana State University.

Tribe Wins, Birds Lose in SCL

McCalvy Rips Cords For 35-Point Night

By MORRIS FRASER
Gazette Telegraph Sports Writer

PUEBLO—Bucking alleged personal fouls more than South's Colts, Palmer's Terrors danced off with a 70-49 South Central League victory Friday night in the District 60 Gymnasium.

Forward Bill McCalvy jammed the nets with 35 points, the best yet for the 5-11 senior. Bob Pearson scored 12 before fouling out in the final period.

The officious officials tootled 22 personals on the visiting Terrors, a factor which kept the Colts as close as they were. South hit 21 of 35 free shots, a resepctable 60 per cent, but managed only 14 field goals in 60 shots.

One zealous guardian of hardcourt jurisprudence charged Palmer coach with a technical foul near the end of the first half for standing up and giving directions to his team. A consulation of basketball's Blackstone revealed the official's crime and he pleaded guilty to making a false accusation.

Fortunately, the Terrors could have been assessed several more fouls and it probably would not have hurt them much. They broke away to a 20-13 first quarter lead on five of eight from the field and a pair of beautiful arching corner shots by guard Tom Espinoza.

It was more of the same in the second period, with McCalvy finishing the half with 20 points.

Palmer put on its stall offense in the second half and held down the scoring. But McCalvy still pulled out seven more points. South could not get a point until Dick Smith hit a free throw at 3:45 and didn't get a field goal until Smith hit at 1:27. The Colts got only four shots at the bucket the third period.

A foul-filled fourth quarter just ran out the clock as Palmer ran past South's full-court press almost at will. The Terrors showed a stronger offense and its zone defense muddled South's heralded fast break tactics. The Colts went to a more conservative type game but couldn't break on the boards against Parson and Ed Fitzgerald.

Palmer hit 29 of 52 shots from the field for a superb 55.8 average. The Terrors had one of their better nights at the free throw line with 12 of 19.

Palmer gets the supreme chance to find out if its warming offense can do the job against highly - rated teams next week as the Terrors host Pueblo Centennial Friday and Pueblo Central's defending SCL champs Saturday.

PALMER (70)	fg-fga	ft-fta	reb	pf	tp
McKenzie	1-3	1-2	0	3	3
Espinoza	3-5	0-1	1	3	6
Exum	0-0	0-0	0	1	0
Pearson	4-7	4-4	4	4	12
McCalvy	16-34	3-3	7	3	35
Crowell	1-1	1-2	2	0	3
Knudsen	1-2	3-6	4	2	5
Fitzgerald	3-	0-1	8	3	6
Totals	29-52	12-19	27	22	70

FG Pct. 55.8; FT Pct. 63.9

PUEBLO SOUTH (49)	fg-fga	ft-fta	reb	pf	tp
Maure	1-11	10-12	3	3	12
Lawlis	2-7	0-2	3	0	4
Holmes	1-5	0-0	0	0	2
Davis	0-1	0-0	0	0	0
Davison	3-8	7-11	1	5	13
Barton	1-5	0-1	4	3	2
Smith	4-7	2-2	2	1	10
Murgel	0-2	0-2	1	1	0
Keys	2-14	2-3	7	0	6
Rosales	0-0	0-0	0	0	0
Totals	14-60	21-35	25	13	49

FG Pct. 23.3; FT Pct. 60.0

Score By Periods

PALMER	20	23	10	17—70
PUEBLO SOUTH	13	17	9	10—49

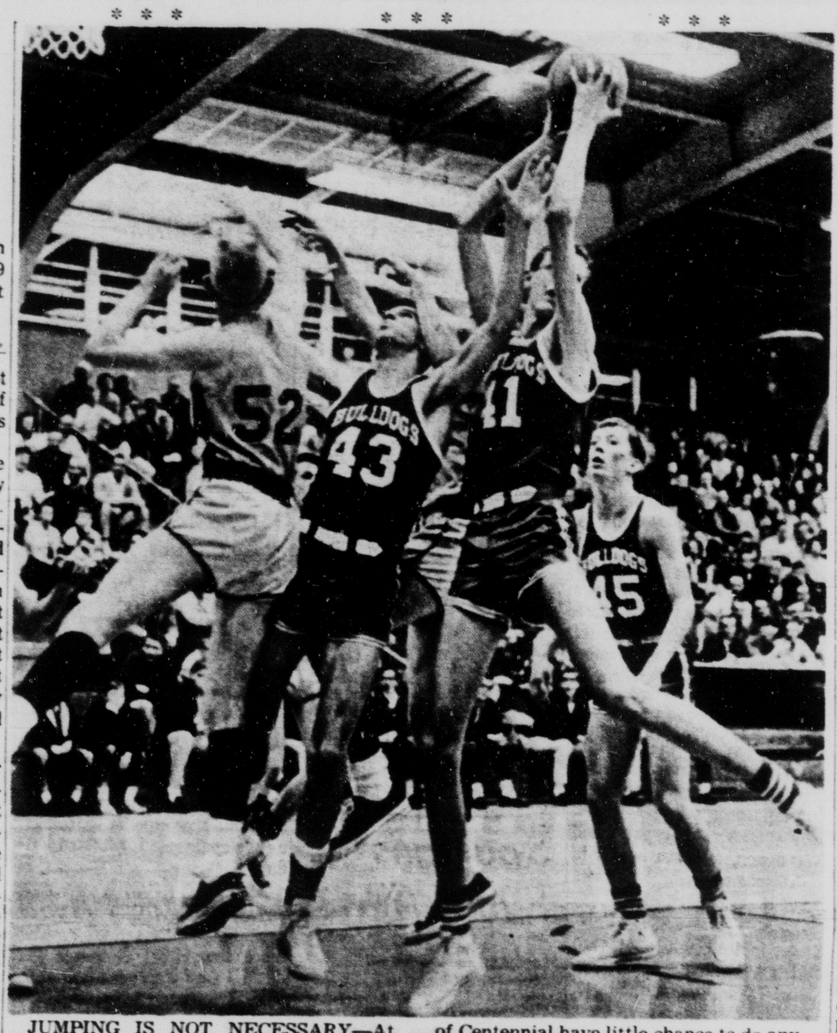

JUMPING IS NOT NECESSARY—At least it's not for Ron Smith (41), Centennial's seven foot sophomore who is shown here easily picking off a rebound while Wasson's Charlie Steel (52) and Bud Temple (43) and Scott Eslinger (45) of Centennial have little chance to do anything about it. The towering Smith was a key figure as the Bulldogs opened their South Central League campaign with a 58-47 victory over Wasson at the Palmer Gymnasium. (Gazette Telegraph Photo)

Bulldog Giant Tough At Thunderbirds Bow

By TOM CUSHMAN
Gazette Telegraph Sports Writer

Pueblo Centennial unveiled seven-foot Ron Smith for Colorado Springs fans Friday night and the giant sophomore was the difference as the Bulldogs launched their drive for the South Central League title with a 58-47 triumph over Wasson in a ragged conference opener at the Palmer Gymnasium.

Smith, who relaxed on the bench for the majority of the first quarter and saw only partial action in the final three periods, was still the key figure as the favored Pueblo club fought off several late flurries by the scrapping Thunderbirds to win going away.

The towering Centennial soph, who appears to be taller from the waist down than some of the Wasson guards, picked off 16 rebounds, scored 12 points, and intimidated the Thunderbird shooters in the area around the goal during his abbreviated performance. That, plus slick work by veteran guard Jerry Guttierez and an almost flawless performance at the free throw line by Scott Eslinger was enough to break down a spotty effort by the Colorado Springs team.

Actually, the majority of the contest was more an exchange of mistakes than polished basketball. The Thunderbirds' bothersome press gave the Bulldogs brief periods of trouble, especially in the first half, but when Wasson was desperately attempting to close the gap in the final few minutes Guttierez consistently slipped through the tight pressure and on several occasions set up easy goals for the bigger men breaking underneath.

It was another night of shooting miseries for the T-Birds, who finished with 20 of 61 field goal attempts for 32.8 per cent. However, Wasson was finding the net with some regularity until Smith came wading onto the floor in the second period to block three straight shots.

From that point the Birds had a bad case of nerves any time the Centennial "big man" was in the vicinity and the field goal percentage began to tail off rapidly. During the first seven minutes of the second period Wasson could manage just two points and it was then that the Bulldogs made the move that was to eventually spell the difference.

Junior Randy Stanley, the Thunderbirds' leading scorer, again took point honors with 12.

He was closely followed by Mike Martin who dumped in 11 and was the only member of the losers to hit with any consistency from out court. Veterans Jim Smith and Charlie Steel, the two returning starters, managed only eight and five points.

Guttierez topped Centennial's balanced attack with 16 points but three others broke double figures. Eslinger hit 13, including nine of 11 at the free throw line, Smith had 12, and Bud Temple 10.

The Bulldogs took the lead in the opening minute of play on a drive by Temple but Wasson pulled into ties at 2-2 and 6-6 before Stanley shot them ahead at 8-6 with a short jumper from the side with 4:38 left in the first period. The lead then see-sawed until the Thunderbirds surrendered it for good on a pair of Eslinger free throws which moved Centennial out front at 13-12 with 1:06 left. The Bulldogs had 15-13 advantage at the quarter.

On came Smith at the start of the second period to score two straight goals at the same time Wasson shooters were being gripped in a deep freeze. A goal by Jim Krug, a junior varsity player until this week, was the only Thunderbird score until Krug again hit with 0:30 left in the half. During the interval Centennial had stretched its margin to 10 points and despite a brief T-Bird rally still led 25-20 at halftime.

The Bulldogs ran into shooting problems early in the third quarter and Wasson gradually closed until a Martin field goal deadlocked the score at 31-13 with 2:40 to go. Smith then dumped in a field goal and added a free toss a minute later as Centennial began to wedge out a lead again and the Dogs were still on top at 39-35 heading into the final period.

Wasson hung within five points until midway in the last quarter but then gave up rapid-fire baskets to Eslinger and Guttierez and faded to 50-41, an advantage it was evident they were not to overcome. They were back with seven until a pair of goals in the final 14 seconds spread the margin to the final 58-47.

In the other Friday action Palmer bombed South in Pueblo, 70-49, and East swamped Trinidad 85-47 on the Miners' home court. Tonight's activity is concentrated in Pueblo where South and Trinidad lead off a doubleheader and are followed by Centennial and Central in a key early battle.

CENTENNIAL (58)	fg-fga	ft-fta	reb	pf	tp
Temple	3-7	3-1	10	3	10
Eslinger	2-10	9-11	9	4	13
Smith	5-16	2-2	16	2	12
Fuentes	3-9	0-0	1	2	6
Guttierez	6-12	4-7	2	2	16
McKinney	0-4	1-3	1	0	1
Brummett	0-0	0-0	1	0	0
Bivin	0-0	0-0	0	0	0
Hamlet	0-0	0-0	0	0	0
Quirk	0-1	0-0	1	0	0
Team			2		
Totals	21-51	16-24	47	13	58

FG Pct. 71.2; FT Pct. 66.7

WASSON (47)	fg-fga	ft-fta	reb	pf	tp
Steel	2-11	1-2	5	3	5
Martin	5-8	1-3	7	3	11
Stanley	5-13	2-2	7	4	12
Pettigrew	2-7	0-0	3	4	4
Smith	3-13	2-3	7	2	8
Wells	0-1	0-0	0	1	0
VanDerWege	2-2	1-2	1	0	5
Taylor	0-0	0-0	0	0	0
Bevis	0-0	0-0	0	0	0
Krug	2-6	0-0	1	0	4
Team			1		
Totals	20-61	7-11	33	17	47

FG Pct. 32.8; FT Pct. 63.6

Score By Periods				
CENTENNIAL	15	10	14	19—58
WASSON	13	7	15	12—47

Kadets Dump Canon City

CANON CITY — John Delventhal's run-gun Kadets of Academy High picked up their second victory of the season here Friday night against Canon City's Tigers in the opening game of the Will Rogers League.

This was the second time the Big Blue dumped the Tigers, and was the second win for the Academy High roundballers in eight games.

Roger Karolick dumped in 13 points to spearhead the Kadets' victory as the top scorer in the WRL, Bert spear, was held to a mere seven points as the Tigers' Mickey Gann contained the Kadet flash.

Dee Betts poured in 20 points for the Tigers in a losing cause.

AIR ACADEMY (77)	fg	ft-fta	pf	tp
Hornfiett	3	1-2	0	7
Kardlick	6	1-1	0	13
Karuska	3	3-4	3	9
Wilson	2	3-4	1	7
Conboy	2	0-1	4	4
Gibbs	4	1-1	1	9
Greene	5	1-1	1	11
Spear	3	1-1	1	7
Baker	2	2-2	0	6
Blanchard	2	0-0	2	4
Totals	32	13-17	16	77

CANON CITY (70)	fg	ft-fta	pf	tp
Eslick	3	4-5	3	14
Betts	9	2-3	2	20
Pierce	0	2-2	1	2
Cronk	5	6-1	4	16
Gann	5	3-4	2	13
Scavarda	4	1-3	2	9
McFarland	1	0-0	0	2
Totals	29	12-18	14	70

Score by Quarters:				
AIR ACADEMY	19	17	19	22—77
CANON CITY	16	19	18	17—70

Tigers Trip Wisconsin; Magie, Genz Score Two

MADISON,, Wisc.—Paced by the twin-goal scoring of Bob Magie and John Genz, Colorado College's hockey team raced to an 8-4 victory over the University of Wisconsin in the first meeting between the two schools here Friday night.

The teams are to meet again tonight in another non-league contest. The victory brought CC's record to 4-6 for the season, and Wisconsin now has a 6-5 record with all the defeats coming against Western Collegiate Hockey Association teams.

The Tigers from Colorado Springs exploded for four goals in the span of five minutes midway through the second period to all but clinch the triumph. Genz started the fireworks at the 13:20 mark of the middle chapter, and then Warren Fordyce, Magie and Steve Ebert followed up with tallies with Ebert's coming at the 18:17 point on the clock.

A crowd of 1,971 watched a rough and tumble battle in this second period with no less than eight penalties called against both teams.

CC finished off its scoring in the third period with Dave Peterson punching in the seventh goal with 7:34 gone, and then Genz got his second of the night less than three minutes later. Wisconsin's Ray Clegg also got a pair of goals, one in the second period and the other in the third.

Coach Bob Johnson said after the game that overall he was pleased with his Tigers' performance and that he thought goalie Bill Howard played well considering this was his first appearance with the CC varsity. Howard, a transfer from North Dakota who just became eligible on Friday, made 26 saves but allowed the four goals.

Johnson also said he felt that with CC winning four of its last five games that "they've finally found themselves. I really believe that this team could be unbeaten except for a few breaks that went the other way."

The Tigers will change goalies again for tonight's return game with the Badgers, with little Mike Carter scheduled to take the nets. Carter had a shutout in his last effort, a 2-0 win over Boston University, and it was the first whitewash for a CC goalie in 208 games over eight seasons.

SCORE BY PERIODS
FIRST PERIOD

1. CC, Magie (Lindberg) 6:47. 2. CC, Amidon (Lindberg, Fordyce) 9:07. 3. Wisc., Young (Rahko) 18:00.
Penalties: CC, Amidon (holding) 10:47. Wisc., Leszczynski (tripping) 7:28. CC, Scrim (high sticking) 13:00. CC, Haughland (high sticking) 16:38.

SECOND PERIOD

4. Wisc., Clegg (Petruzates, Addison) 4:43. 5. CC, Genz (Fordyce), Garvey) 13:20. 6. CC, Fordyce (Peterson, Magie) 15:07. 7. CC, Magie (Peterson) 15:17. 8. CC, Ebert (Sauer) 18:17. 9. Wisc., Petruzates (Clegg, Leszczynski) 19:47.
Penalties: Wisc., Addison (charging) 1:23. CC, Magie (checking in offensive zone) 4:25. Wisc., Russo (cross checking) 9:50. Wisc., Russo (interference) 11:17. Wisc., Keeley (tripping) 13:10. CC, Amidon (interference) 13:25. Wisc., Addison (high sticking) 14:53. Wisc., Keeley (charging) 17:15.

THIRD PERIOD

10. CC, Peterson (Ebert) 7:34. 11. CC, Genz (Otto) 10:10. 12. Wisc., Clegg (unassisted) 13:30.
Penalties: CC, Otto (high sticking) and misconduct) 10:44. Wisc., Keeley (high sticking) 15:01.

SAVES

Howard (CC)	8	7	11—26
Johnson (Wisc.)	12	10	14—36

Attendance 1,971.

Former Ring Promoter Dies of Heart Attack

ST. LOUIS (AP) — George Wilsman, former St. Louis boxing promoter and manager, died Thursday of a heart attack at the age of 67.

Wilsman was one of the early managers of former light heavyweight champion Archie Moore.

Rodriguez Captures Dorado Beach Title

SAN JUAN, Puerto Rico (AP) — Juan (Chi Chi) Rodriguez of San Juan won the pro part of the Dorado Beach pro-amateur golf tournament Friday with a 54-hole total of 210. First prize was worth $500.

Panthers Race Past Tribe In WRL Opener Tilt, 74-57

By CHARLIE DREUX
Gazette Telegraph Sports Writer

Norman Sullivan's tall and talented Panthers showed their stuff Friday night as the Harrison roundballers lived up to their pre-season rating as the prime candidates for the newly formed Will Rogers League pennant.

The over-capacity crowd saw black Friday night at the Cheyenne Gymnasium as the Panthers took complete charge of the scoring in addition to safeguarding the defensive backboards.

Coupled with alert defensive ballhawking with 6-4 John Dalton blocking numerous Cheyenne field goal attempts and his outstanding job of rebounding and the smooth operation of the Panthers' offensive attack, the Harrison aggregation raced to an overwhelming 74-57 triumph to kick-off their WRL campaign on a happy note.

This was sweet revenge for the Panthers after an earlier season loss to Don O'Hare's Indians in non-league competition. The Panthers lost that outing in the WRL Pre-Season Tournament by a single point, 65-64.

But Friday night the Harrison basketballers could not be denied their rightful place as the top challenger to the WRL championship.

Even though the Tribe managed to stay within striking distance of the Panthers in the first half, the Harrison crew took complete charge of the game in the third period as they jumped to a 19-point lead. The Panthers scored 38 points in the second half while they limited the Indians to 25 points, which resulted in a decisive decision for the Harrison team.

Ron Graham was high point man for both teams as the 6-2 senior managed to outduel his taller opponent, Dalton, under the basket with effective moves. Graham collected 25 points and picked up a dozen rebounds to pace the Cheyenne team.

Dalton also displayed agility for a lanky cager as he worked poured in 16 points followed by Larry Gagnon with 15 points, Mike Obert with 11 points and Eddie Hook with 11 and Dick Rauschkolb provided the spark in the second half as the transfer student scored 13 points.

The Tribe managed to tie up the score on two different occasions in the second period as Graham scored five quick points to deadlock the contest, 28-28. But Hook tied put the Panthers ahead, 32-30, after Graham tied up the score.

Two non-league games are on tap tonight. Cheyenne travels north to battle Mapleton and Widefield seeks to beef up its 1-5 won-loss record when they tangle with Brighton as the latter team's home court. Both games are set for 8 p.m.

HARRISON (74)	fg-fga	ft-fta	reb	pf	tp
Oldham	3-17	5-5	7	1	11
Hooks	4-9	2-2	1	4	10
Obert	5-10	1-1	5	3	11
Gagnon	7-11	1-2	8	4	15
Hook	7-11	2-3	11	3	16
Rauschkolb	3-4	2-3	1	4	8
Williams	0-2	1-1	1	4	1
Crabtree	0-1	0-0	1	0	0
McLeod	0-0	0-0	0	0	0
Largen	0-1	0-0	0	0	0
Team			2		
Totals	29-67	13-15	36	23	74

FG Pct. 41.8; FT Pct. 72.9

CHEYENNE (57)	fg-fga	ft-fta	reb	pf	tp
Massarand	4-11	3-3	10	0	11
Johnson	0-2	0-0	2	2	0
McLeod	0-2	0-0	1	4	0
Miller	0-1	0-0	0	1	0
Swedberg	0-1	0-0	0	0	0
Yeats	0-0	0-0	0	0	0
Hummel	0-0	0-0	0	0	0
Fay	0-0	0-0	0	0	0
Walrod	0-1	0-0	0	0	0
Gardner	0-1	0-0	0	0	0
Simmons	0-0	0-0	0	0	0
Bass	0-0	0-0	0	0	0
Team			1		
Totals	20-43	17-21	45	17	57

FG Pct. 46.5; FT Pct. 81.0

Score By Periods				
HARRISON	15	23	19	17—74
CHEYENNE	13	15	15	14—57

Academy High Swimmers Beaten, 51-44

The Air Academy High swimming team lost its fourth dual meet in six outings Friday with Ranum of suburban Denver taking a 51-44 decision over the Kadets at the Community Center pool at the Air Force Academy.

Top point producer of the meet, however, was Academy High's Dick Gibson who won both the 200 and 400-yard freestyle events. He won the shorter distance in a time of 2:18.7 and then came back later to set a new pool record of 4:56.5, breaking a mark of 4:57.7 set by himself in December.

Other events won by the Kadets were the 100 yard backstroke by Randy Ritter in 1:11.3, the 100 yard freestyle by Rudy Hallenback in 059.1, and Rudy Hallenback in 0:59.1, and the 200 yard freestyle relay.

Widefield Icers Beaten in Denver

The Widefield High School ice hockey team was shutout in Denver Friday afternoon as the Denver Junior Pioneers took an 8-0 decision in the first meeting between the two teams. Widefield goalie Steve King held the Pioneers scoreless until the last four minutes of the second period, but then the roof fell in with the winners scoring twice before the period ended and six more in the third stanza.

Pirates Rip Regis, Lead Loop Standings

BY DICK FOSTER

The St. Mary's Pirates ran right over one of the biggest bumps in the Denver Parochial League campaign Friday night, downing perennial power, Regis in a noisy 50-40 contest at St. Mary's.

Record-wise, the Pirates moved into first place with Mullen, with both showing 3-0 league records. That won't last for long, however, as the two squads face off Sunday at 2:30 at St. Mary's. It could be an early determining point in the DPL race, with Regis down one game already.

Dan Wright, who has built a successful pressing squad out of his short band of St. Mary's Pirates, seems to have taught the Bucs how to get around the press defense with an offense too. Regis' Raiders tried feeding the Pirates some press defense after the Denver men battled from a 14 point deficit to one of two points in the second quarter. It didn't work. St. Mary's seemed to move right around the Raiders' efforts, and Regis stayed rattled amid the heated "Wright press". didn't do much to help either. Guy Gibb's crew hit only 12 out of 52 shots, which isn't enough to achieve a lead of any sort.

To add to the Raider troubles, St. Mary's blistered the nets with a 76 per cent of connected shots from the field. Twenty out of 30 went in.

In the rebounding department, there was an even standoff with 30 apiece. Tom Socha reaped the praises for top rebounder with 13 over two taller Regis men. Each of those two, Rich had eight rebounds.

The Bucs clamped their now common press defense on the Red Raiders, and that, with the aid of terrific shooting pulled the Bucs far ahead early. It was an interesting first quarter of basketball for everyone but Regis fans. The Raiders scored three points in the first quarter. Ray Floyd saw extended action for the first time this season, and was a big instrument in the Bucs 17-3 score at the end of the frame. Although Floyd was replaced for good after the first quarter, he sank six points.

Regis may have been a little frightened by the full court press that Wright's men have learned to use effectively, but another factor could have been the noisy band of Buccaneer rooters who are always at their best when the Raiders come to town. Whatever, the cause, Guy Gibbs Denver cagers left it behind when the second frame began, and St. Mary's had their turn at being humiliated.

Within two minutes of second period action, Regis put the diet. The score was trimmed from 17-3 at the quarter's beginning, to 17-15 with 4:40 remaining, mostly on free throws —nine of them. At 2:50 in the same quarter Regis got as close as St. Mary's would allow. It stood at 18-17 when the Bucs again pulled away, and kept their distance for the rest of the contest. A late second quarter surge gave St. Mary's a 26-20 halftime lead.

There wasn't much of anything for anybody in the third quarter. Regis did pick up another point on the Bucs in that frame however, outscoring St. Mary's 9-8 in the quarter.

ST. MARY'S (50)

	fg-fga	ft-fta	reb	pf	tp
McCarthy	5-9	2-10	1	4	12
Kaaut	0-3	0-1	2	3	0
Socha	4-11	5-7	13	4	13
Farrell	1-2	1-2	1	4	3
Van Horn	1-4	1-2	2	4	3
Walters	0-1	0-0	0	1	0
Floyd	1-2	0-0	1	1	2
Grantz	1-2	0-0	0	2	2
Totals	20-39	10-19	20	23	50

FG Pct. 47%; FT Pct. 54.6

REGIS (40)

Spinner	0-2	2-4	1	4	2
Hall	1-3	0-0	4	1	2
Schroeder	1-3	0-0	1	4	2
Pepka	0-1	0-0	0	1	0
Johnson	0-1	0-0	0	0	0
Schaefers	0-1	0-0	0	1	0
Bush	0-1	0-0	0	0	0
Campbell	0-0	0-0	0	0	0
Sandwith	0-0	0-0	0	0	0
Totals	17-40	6-10	26	17	40

FG Pct. 35.5; FT Pct. 60.1

Score By Periods				
ST. MARY'S	7	19	17	7—50
REGIS	3	17	15	5—40

Former Ring Promoter Dies of Heart Attack

ST. LOUIS (AP) — George Wilsman, former St. Louis boxing promoter and manager, died Thursday of a heart attack at the age of 67.

Wilsman was one of the early managers of former light heavyweight champion Archie Moore.

Leader-less Falcons Attempt to Snap Losing Streak

By LOY HOLMAN
Gazette Telegraph Sports Editor

Without their top scorer for the season — and a victory in the last three games — the Falcons of the Air Force Academy will try to regroup forces tonight in a return to their friendly floor at the AFA Cadet Gymnasium.

It will be the year's first meeting against the Universtiy of Denver, although the teams participated in the season-opening Mile High Classic in Denver early in December, and they are slated for a re-match in the state's capital. The varsity tipoff is scheduled for 8 p.m., with a prelim contest between freshman squads from both schools at 6 p.m.

* * *

Stock in the Air Force took a nose dive on Friday when it was announced that Jerry Yankee, the Falcons' leading point producer, will be out for this weekend and possibly the remainder of the season. Yankee, a junior guard from San Antonio, Tex., and owner of a 13.4 average on the scoreboard, was stricken with mononucleosis during the AFA's recent road trip.

During that journey, the Cadets found some rough going besides the loss of the slender backcourt ace. They lost three straight to Arkansas State, Creighton and North Dakota University to run their season's record to 3-5 .All three of the victories so far have come at home — and vice-versa for the losses.

* * *

Coach Bob Spear plans to enter sophomore Pete Hugdahl into the starting lineup in place of Yankee tonight. Hugdahl has shown vast improvement and owns one of the best shooting percentages on the squad, hitting on over half his attempts from the field. Another soph who probably will see extended duty tonight is guard Pat Dowling, a sparkplug in the three wins at home before the road trip over the holidays.

Denver started a rugged weekend with a trip to Ft. Collins on Friday and a contest with the Rams of Colorado State University, and then will bus down to the Academy today. Into this weekend the Pioneers had a 3-6 mark on the season after losing four straight on the road.

In DU's last start at New Mexico University, in which they dropped a 69-45 decision, the Pioneers reportedly played excellent ball up until the final minutes. Trailing by only six with 12 minutes left, Denver's ace forward Frank Mixon injured his neck and was forced to the bench.

Mixon, however, should be ready for full speed again tonight and he will be the main problem for the Air Force defense. In the nine games played, Mixon has paced the Pioneers with a 20-point average and is virtually tied for the team leadership in rebounds. The other top boardman for Coach Troy Bledsoe's troops is 6-5 center Jack England, a grad from South Pueblo's state runnerup in 1961.

Other top scorers besides the 6-4 Mixon are forward Jerry Causey and sophomore guard Gerry Grover, both averaging in double figures. The Air Force, though shows even more balance with five (counting Yankee) averaging 10 or more. The sixth, Hugdahl, has a 4.2 mean.

The Air Force record to date has been somewhat puzzling although this might have been expected since Spear is admittedly in the "building year" with only one non-starting senior on the squad.

After opening with an easy win over Carroll College on the AFA floor, the Falcons came within a whisker of upsetting Colorado State U. in the opening round of the Mile High Classic in an overtime verdict, and then followed up with a loss to Colorado U. in the second night of the same tourney.

Coming home, the Cadets found the range in their own cozy gym and raised at least a few eyebrows with consecutive wins over Big Eight Conference opponents, Missouri and Iowa State. Then it was back on the road over the holiday span and they fell victim three straight times to Arkansas State, Creighton and North Dakota.

So now the question will be whether the familiar surroundings of the Academy gym and the friendly crowd will pull the Fliers out of the current tailspin or not. Anyway, the Falcons won't have long to test the theory as after tonight it's back on the road for games at Texas Western in El Paso and New Mexico State next weekend.

That will mark the mid-point of the season for the Air Force, and the last lap includes a string of five straight home games which could go a long way towards making them well again. That home stint, however, has several national powers coming to the Academy in Oklahoma City, Brigham Young, Wyoming and Marquette.

Other than Hugdahl or Dowling replacing Yankee, the AFA starting lineup probably will have Scott Etnyre at the other guard, sophomore Fred Budinger and Sam Peshut at forwards, and Ed Sullivan on the post. Denver will have Mixon and Causey at forwards, England at center, with Grover and Dennis English at guards.

GAZETTE TELEGRAPH SPORTS
Saturday, Jan. 9, 1965 SECTION B

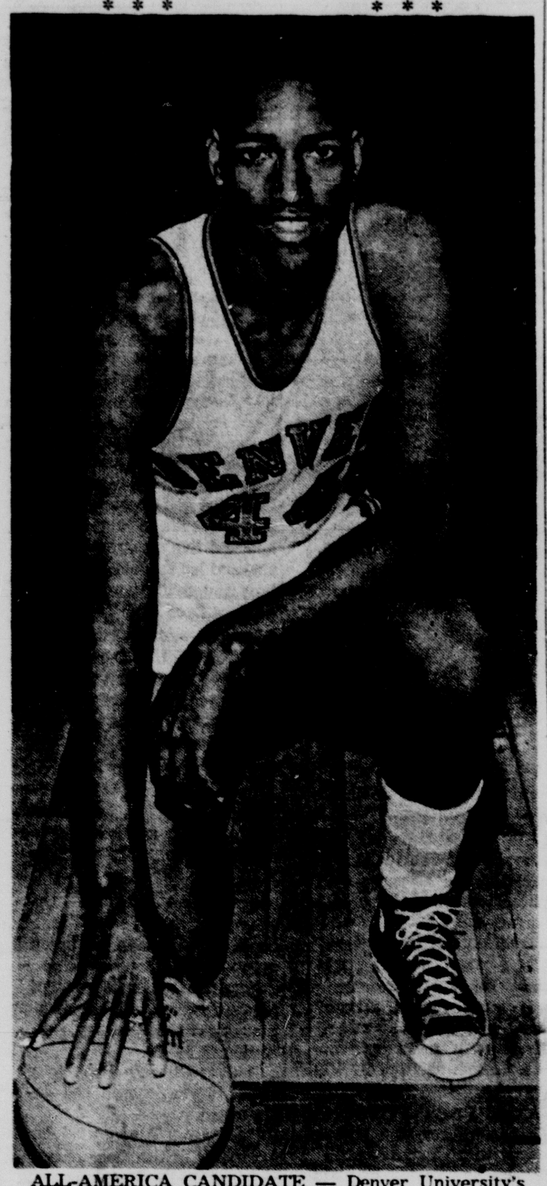

ALL-AMERICA CANDIDATE — Denver University's leading scorer and all-around team leader, Frank Mixon, will be in action tonight when the Falcons of the Air Force Academy host the Pioneers at the Cadet Gym. Game time is 8 p.m. Mixon, a 6-4 forward from Vallejo, Calif., has been averaging just under 20 point per game and had a season's high of 30 points recently against Louisiana State University.

Tribe Wins, Birds Lose in SCL

McCalvy Rips Cords For 35-Point Night

By MORRIS FRASER
Gazette Telegraph Sports Writer

PUEBLO—Bucking alleged personal fouls more than South's Colts, Palmer's Terrors danced off with a 70-49 South Central League victory Friday night in the District 60 Gymnasium.

Forward Bill McCalvy jammed the nets with 35 points the best yet for the 5-11 senior. Bob Pearson scored 12 before fouling out in the final period.

The officious officials tootled 22 personals on the visiting Terrors, a factor which kept the Colts as close as they were. South hit 21 of 35 free shots, a resepctable 60 per cent, but managed only 14 field goals in 60 shots.

One zealous guardian of hardcourt jurisprudence charged Palmer coach with a technical foul near the end of the first half for standing up and giving directions to his team. A consulation of basketball's Blackstone revealed the official's crime and he pleaded guilty to making a false accusation.

Fortunately, the Terrors could have been assessed several more fouls and it probably would not have hurt them much. They broke away to a 20-13 first quarter lead on five of eight from the field and a pair of beautiful arching corner shots by guard Tom Espinoza.

It was more of the same in the second period, with McCalvy finishing the half with 20 points.

Palmer put on its stall offense in the second half and held down the scoring. But McCalvy still pulled out seven more points. South could not get a point until Dick Smith hit a free throw at 3:45 and didn't get a field goal until Smith hit at 1:27. The Colts got only four shots at the bucket the third period.

A foul-filled fourth quarter just ran out the clock as Palmer ran past South's full-court press almost at will. The Terrors showed a stronger offense and its zone defense muddled South's heralded fast break tactics. The Colts went to a more conservative type game but couldn't break on the boards against Parson and Ed Fitzgerald.

Palmer hit 29 of 52 shots from the field for a superb 55.8 average. The Terrors had one of their better nights at the free throw line with 12 of 19.

Palmer gets the supreme chance to find out if its warming offense can do the job against highly - rated teams next week as the Terrors host Pueblo Centennial Friday and Pueblo Central's defending SCL champs Saturday.

PALMER (70)	fg-fga	ft-fta	reb	pf	tp
McKenzie	1-3	1-2	0	5	3
Espinoza	3-5	0-1	1	3	6
Exum	0-0	0-0	0	1	0
Pearson	4-7	4-4	4	4	12
McCalvy	16-34	3-3	7	3	35
Crowell	1-1	1-3	2	0	3
Knudsen	1-2	3-6	4	2	5
Fitzgerald	3-	0-1	3	3	6
Totals	29-58	12-19	27	22	70

FG Pct. 55.8; FT Pct. 63.9

PUEBLO SOUTH (49)	fg-fga	ft-fta	reb	pf	tp
Maure	1-11	10-12	3	3	12
Lawlis	2-7	0-2	3	4	4
Holmes	1-5	0-1	1	0	2
Davis	0-1	0-0	0	0	0
Davison	3-8	7-11	1	5	13
Barton	1-5	0-1	4	3	2
Smith	4-7	2-3	2	1	10
Murgel	0-2	0-2	1	1	0
Keys	2-14	2-3	7	2	6
Rosales	0-0	0-0	0	0	0
Totals	14-60	21-35	25	13	49

FG Pct. 23.3; FT Pct. 60.0

Score By Periods

PALMER	20	23	10	17—70
PUEBLO SOUTH	13	17	9	10—49

Kadets Dump Canon City

CANON CITY — John Delventhal's run-gun Kadets of Academy High picked up their second victory of the season here Friday night against Canon City's Tigers in the opening game of the Will Rogers League.

This was the second time the Big Blue dumped the Tigers, and was the second win for the Academy High roundballers in eight games.

Roger Karolick dumped in 13 points to spearhead the Kadets' victory as the top scorer in the WRL, Bert spear, was held to a mere seven points as the Tigers' Mickey Gann contained the Kadet flash.

Dee Betts poured in 20 points for the Tigers in a losing cause.

AIR ACADEMY (77)	fg	ft-fta	pf	tp
Homfleit	2	1-2	3	5
Kardlick	6	1-1	0	13
Karuska	2	2-4	3	6
Wilson	2	3-4	1	7
Conboy	2	0-1	4	4
Gibbs	4	1-1	1	9
Greene	5	1-1	1	11
Spear	3	1-1	1	7
Baker	3	2-2	0	8
Blanchard	3	0-0	3	6
Totals	32	13-17	16	77

CANON CITY (70)	fg	ft-fta	pf	tp
Zelick	5	4-5	3	14
Betts	9	2-3	2	20
Pierce	0	2-2	1	2
Croak	5	0-1	4	10
Gann	3	1-2	2	13
Scavarda	4	1-2	2	9
McFarland	1	0-0	0	2
Totals	29	12-18	14	70

Score by Quarters:				
AIR ACADEMY	19	17	19	22—77
CANON CITY	16	19	18	17—70

SCORE BY PERIODS
FIRST PERIOD

1. CC, Magie (Lindberg) 6:47. 2. CC, Amidon (Lindberg, Fordyce) 9:07. 3. Wisc., Young (Rahko) 18:00.

Penalties: CC, Amidon (holding) 10:47. Wisc., Leszczynski (tripping) 7:28. CC, Scrim (high sticking) 13:00. CC, Haughland (high sticking) 16:38.

SECOND PERIOD

4. Wisc., Clegg (Petruzzales, Addison) 4:43. 5. CC, Genz (Fordyce), Garvey) 13:20. 6. CC, Fordyce (Peterson, Magie) 15:07. 7. CC, Magie (Peterson) 15:17. 8. CC, Ebert (Bauer) 16:17. 9. Wisc., Petruzales (Clegg, Leszczynski) 19:47.

Penalties: Wisc., Addison (charging) 1:23. CC, Magie (checking in offensive zone) 4:25. Wisc., Russo (cross checking) 6:50. Wisc., Russo (interference) 11:47. Wisc., Keeley (tripping) 13:10. CC, Amidon (interference) 13:25. Wisc., Addison (high sticking) 14:53. Wisc., Keeley (charging) 17:15.

THIRD PERIOD

10. CC, Peterson (Ebert) 7:34. 11. CC, Genz (Otto) 10:16. 12. Wisc., Clegg (unassisted) 13:30.

Penalties: CC, Otto (high sticking) and misconduct) 10:44. Wisc., Keeley (high sticking) 15:01.

SAVES

Howard (CC)	8	7	11	—26
Johnson (Wisc.)	12	10	14	—36

Attendance 1,971.

Rodriguez Captures Dorado Beach Title

SAN JUAN, Puerto Rico (AP) — Juan (Chi Chi) Rodriguez of San Juan won the pro part of the Dorado Beach pro-amateur golf tournament Friday with a 54-hole total of 210. First prize was worth $500.

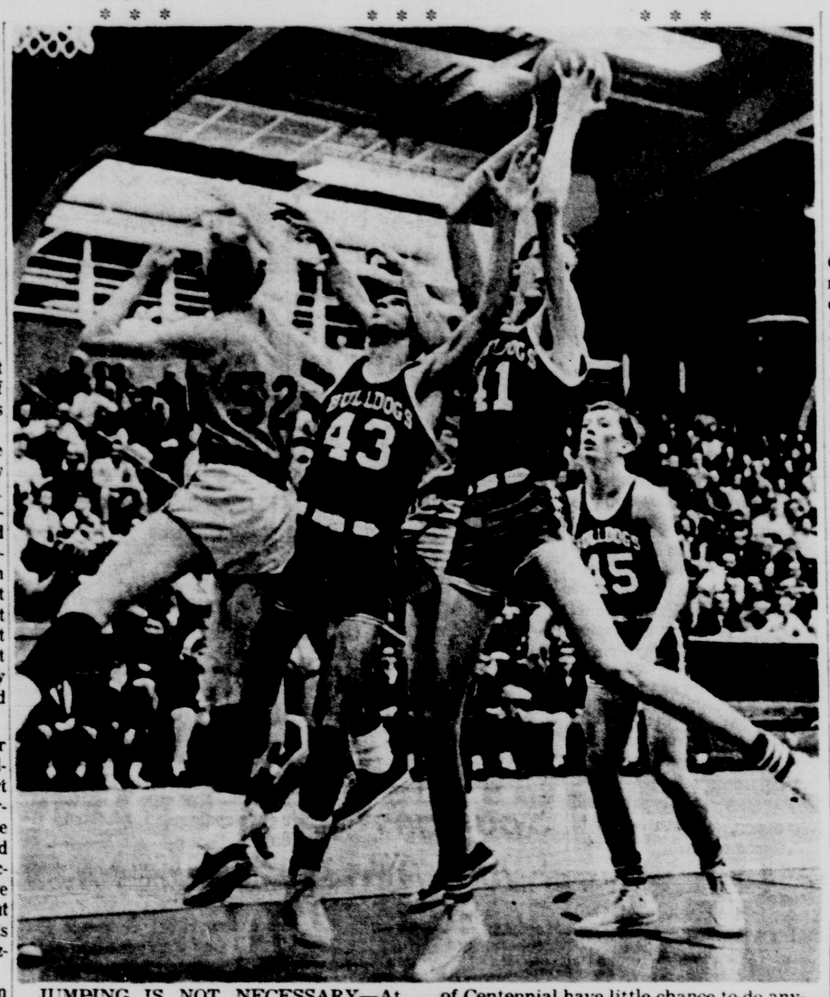

JUMPING IS NOT NECESSARY—At least it's not for Ron Smith (41), Centennial's seven foot sophomore who is shown here easily picking off a rebound while Wasson's Charlie Steel (52) and Bud Temple (43) and Scott Eslinger (45) of Centennial have little chance to do anything about it. The towering Smith was a key figure as the Bulldogs opened their South Central League campaign with a 58-47 victory over Wasson at the Palmer Gymnasium. (Gazette Telegraph Photo)

Bulldog Giant Tough At Thunderbirds Bow

By TOM CUSHMAN
Gazette Telegraph Sports Writer

Pueblo Centennial unveiled seven-foot Ron Smith for Colorado Springs fans Friday night and the giant sophomore was the difference as the Bulldogs launched their drive for the South Central League title with a 58-47 triumph over Wasson in a ragged conference opener at the Palmer Gymnasium.

Smith, who relaxed on the bench for the majority of the first quarter and saw only partial action in the final three periods, was still the key figure as the favored Pueblo club fought off several late flurries by the scrapping Thunderbirds to win going away.

The towering Centennial soph, who appears to be taller from the waist down than some of the Wasson guards, picked off 16 rebounds, scored 12 points, and intimidated the Thunderbird shooters in the area around the goal during his abbreviated performance. That, plus slick work by veteran guard Jerry Guttierez and an almost flawless performance at the free throw line by Scott Eslinger was enough to break down a spotty effort by the Colorado Springs team.

Actually, the majority of the contest was more an exchange of mistakes than polished basketball. The Thunderbirds' bothersome press gave the Bulldogs brief periods of trouble, especially in the first half, but when Wasson was desperately attempting to close the gap in the final few minutes Guttierez consistently slipped through the tight pressure and on several occasions set up easy goals for the bigger men breaking underneath.

It was another night of shooting miseries for the T-Birds, who finished with 20 of 61 field goal attempts for 32.8 per cent. However, Wasson was finding the net with some regularity until Smith came wading onto the floor in the second period to block three straight shots.

From that point the Birds had a bad case of nerves any time the Centennial "big man" was in the vicinity and the field goal percentage began to tail off rapidly. During the first seven minutes of the second period Wasson could manage just two points and it was then that the Bulldogs made the move that was to eventually spell the difference.

Junior Randy Stanley, the Thunderbirds' leading scorer, again took point honors with 12.

He was closely followed by Mike Martin who dumped in 11 and was the only member of the losers to hit with any consistency from out court. Veterans Jim Smith and Charlie Steel, the two returning starters, managed only eight and five points.

Guttierez topped Centennial's balanced attack with 16 points but three others broke double figures. Eslinger hit 13, including nine of 11 at the free throw line, Smith had 12, and Bud Temple 10.

The Bulldogs took the lead in the opening minute of play on a drive by Temple but Wasson pulled into ties at 2-2 and 6-6 before Stanley shot them ahead at 8-6 with a short jumper from the side with 4:38 left in the first period. The lead then see-sawed until the Thunderbirds surrendered it for good on a pair of Eslinger free throws which moved Centennial out front at 13-12 with 1:06 left.

The Bulldogs had 15-13 advantage at the quarter.

On came Smith at the start of the second period to score two straight goals at the same time Wasson shooters were being gripped in a deep freeze. A goal by Jim Krug, a junior varsity player until this week, was the only Thunderbird score until Krug again hit with 6:39 left in the half. During the interval Centennial had stretched its margin to 10 points and despite a brief T-Bird rally still led 25-20 at halftime.

The Bulldogs ran into shooting problems early in the third quarter and Wasson gradually closed until a Martin field goal deadlocked the score at 31-13 with 2:40 to go. Smith then dumped in a field goal and added a free toss a minute later as Centennial began to wedge out a lead again and the Dogs were still on top at 39-35 heading into the final period.

Wasson hung within five points until midway in the last quarter but then gave up rapid-fire baskets to Eslinger and Guttierez and faded to 50-41, an advantage it was evident they were not to overcome. They were back with seven until a pair of goals in the final 14 seconds spread the margin to the final 58-47.

In the other Friday action Palmer bombed South in Pueblo, 70-49, and East swamped Trinidad 85-47 on the Miners' home court. Tonight's activity is concentrated in Pueblo where South and Trinidad lead off a doubleheader and are followed by Centennial and Central in a key early battle.

CENTENNIAL (58)	fg-fga	ft-fta	reb	pf	tp
Temple	5-7	0-1	10	3	10
Eslinger	2-10	9-11	9	4	13
Smith	5-8	2-2	16	0	12
Fuentes	3-9	0-0	1	2	6
Guttierez	6-12	4-7	2	2	16
McKinney	0-4	1-3	1	2	1
Brummett	0-0	0-0	1	0	0
Bivin	0-0	0-0	1	0	0
Hamlet	0-0	0-0	0	0	0
Quirk	0-1	0-0	0	0	0
Team			7		
Totals	21-51	16-24	47	13	58

FG Pct. 71.2; FT Pct. 66.7

WASSON (47)	fg-fga	ft-fta	reb	pf	tp
Steel	2-11	1-2	5	3	5
Martin	5-8	1-2	7	3	11
Stanley	5-13	2-2	7	4	12
Pettigrew	2-7	0-0	7	2	4
Smith	3-13	2-3	7	2	8
Wells	0-1	0-0	0	0	0
VanDerWege	1-2	1-2	4	2	3
Taylor	0-0	0-0	1	0	0
Bevis	0-0	0-0	0	0	0
Krug	2-6	0-0	4	1	4
Team			1		
Totals	20-61	7-11	33	17	47

FG Pct. 32.8; FT Pct. 63.6

Score By Periods

CENTENNIAL	15	10	14	19	—58
WASSON	13	7	15	12	—47

Panthers Race Past Tribe In WRL Opener Tilt, 74-57

By CHARLIE DREUX
Gazette Telegraph Sports Writer

Norman Sullivan's tall and talented Panthers showed their stuff Friday night as the Harrison roundballers lived up to their pre-season rating as the prime candidates for the newly formed Will Rogers League pennant.

The over-capacity crowd saw black Friday night at the Cheyenne Gymnasium as the Panthers took complete charge of the scoring in addition to safeguarding the defensive backboards.

Coupled with alert defensive ballhawking with 6-4 John Dalton blocking numerous Cheyenne field goal attempts and his outstanding job of rebounding and the smooth operation of the Panthers' offensive attack, the Harrison aggregation raced to an overwhelming 74-57 triumph to kick-off their WRL campaign on a happy note.

This was sweet revenge for the Panthers after an earlier season loss to Don O'Hare's Indians in non-league competition. The Panthers lost that outing in the WRL Pre-Season Tournament by a single point, 65-64.

But Friday night the Harrison basketballers could not be denied their rightful place as the top challenger to the WRL championship.

Even though the Tribe managed to stay within striking distance of the Panthers in the first half, the Harrison crew took complete charge of the game in the third period as they jumped to a 19-point lead. The Panthers scored 38 points in the second half while they limited the Indians to 25 points, which resulted in a decisive decision for the Harrison team.

Ron Graham was high point man for both teams as the 6-2 senior managed to outduel his taller opponent, Dalton, under the basket with effective moves. Graham collected 25 points and picked up a dozen rebounds to pace the Cheyenne team.

Dalton also displayed agility for a lanky cager as he worked poured in 16 points followed by Larry Gagnon with 15 points, Mike Obert with 11 points and Eddie Hook with 11 and Dick Rauschkolb provided the spark in the second half as the transfer student scored 13 points.

The Tribe managed to tie up the score on two different occasions in the second period as Graham scored five quick points to deadlock the contest, 28-28. But Hook tied put the Panthers ahead, 32-30, after Graham tied up the score.

Two non-league games are on tap tonight. Cheyenne travels north to battle Mapleton and Widefield seeks to beef up its 1-5 won-loss record when they tangle with Brighton as the latter team's home court. Both games are set for 8 p.m.

HARRISON (74)	fg-fga	ft-fta	reb	pf	tp
Oldham	3-17	1-5	7	1	7
Hooks	4-9	2-2	5	4	10
Obert	5-10	1-2	7	3	11
Gagnon	7-11	2-2	11	2	16
Dalton	7-11	2-2	11	4	16
Rauschkolb	5-8	3-4	2	3	13
Williams	1-4	0-0	1	1	2
Crabtree	0-0	0-0	0	0	0
Pond	0-0	0-0	0	0	0
Largon	0-1	0-0	0	0	0
Team			11		
Totals	28-67	10-15	56	18	74

FG Pct. 41.8; FT Pct. 71.0

CHEYENNE (57)	fg-fga	ft-fta	reb	pf	tp
Mazzarand	4-12	2-2	10	2	10
Graham	9-22	7-9	12	3	25
Wood	1-5	0-0	2	4	2
Howell	0-0	0-0	0	0	0
Roberts	1-2	0-0	0	0	2
Smith	0-0	0-0	0	0	0
Pratt	1-1	0-0	0	0	2
Hammond	0-0	0-0	0	0	0
Pratt	0-0	0-0	0	0	0
Jefferson	0-0	0-0	0	0	0
Bell	0-0	0-0	0	0	0
Bell	1-3	0-0	1	0	2
Team			4		
Totals	19-45	9-11	29	9	57

FG Pct. 42.2; FT Pct. 81.8

Score By Periods

HARRISON	17	15	23	19	—74
CHEYENNE	15	15	9	18	—57

Academy High Swimmers Beaten, 51-44

The Air Academy High swimming team lost its fourth dual meet in six outings Friday with Ranum of suburban Denver taking a 51-44 decision over the Kadets at the Community Center pool at the Air Force Academy.

Top point producer of the meet, however, was Academy High's Dick Gibson who won both the 200 and 400-yard freestyle events. He won the shorter distance in a time of 2:18.7 and then came back later to set a new pool record of 4:56.5, breaking a mark of 4:57.7 set by himself in December.

Other events won by the Kadets were the 100 yard backstroke by Randy Ritter in 1:11.3, the 100 yard freestyle by Rudy Hallenback in 0:59.1, and Rudy Hallenback in 0:59.1, and the 200 yard freestyle relay.

Widefield Icers Beaten in Denver

The Widefield High School ice hockey team was shutout in Denver Friday afternoon as the Denver Junior Pioneers took an 8-0 decision in the first meeting between the two teams. Widefield goalie Steve King held the Pioneers scoreless until the last four minutes of the second period, but then the roof fell in with the winners scoring twice before the period ended and six more in the third stanza.

Tigers Trip Wisconsin; Magie, Genz Score Two

MADISON,, Wisc.—Paced by the twin-goal scoring of Bob Magie and John Genz, Colorado College's hockey team raced to an 8-4 victory over the University of Wisconsin in the first meeting between the two schools here Friday night.

The teams are to meet again tonight in another non-league contest. The victory brought CC's record to 4-6 for the season, and Wisconsin now has a 6-5 record with all the defeats coming against Western Collegiate Hockey Association teams.

The Tigers from Colorado Springs exploded for four goals in the span of five minutes midway through the second period to all but clinch the triumph. Genz started the fireworks at the 13:20 mark of the middle chapter, and then Warren Fordyce, Magie and Steve Ebert followed up with tallies with Ebert's coming at the 18:17 point on the clock.

A crowd of 1,971 watched a rough and tumble battle in this second period with no less than eight penalties called against both teams.

CC finished off its scoring in the third period with Dave Peterson punching in the seventh goal with 7:34 gone, and then Genz got his second of the night less than three minutes later. Wisconsin's Ray Clegg also got a pair of goals, one in the second period and the other in the third.

Coach Bob Johnson said after the game that overall he was pleased with his Tigers' performance and that he thought goalie Bill Howard played well considering this was his first appearance with the CC varsity. Howard, a transfer from North Dakota who just became eligible on Friday, made 26 saves but allowed the four goals.

Johnson also said he felt that with CC winning four of its last five games that "they've finally found themselves. I really believe that this team could be unbeaten except for a few breaks that went the other way."

The Tigers will change goalies again for tonight's return game with the Badgers, with little Mike Carter scheduled to take the nets. Carter had a shutout in his last effort, a 2-0 win over Boston University, and it was the first whitewash for a CC goalie in 208 games over eight seasons.

Former Ring Promoter Dies of Heart Attack

ST. LOUIS (AP) — George Wilsman, former St. Louis boxing promoter and manager, died Thursday of a heart attack at the age of 67.

Wilsman was one of the early managers of former light heavyweight champion Archie Moore.

Pirates Rip Regis, Lead Loop Standings

BY DICK FOSTER

The St. Mary's Pirates ran right over one of the biggest bumps in the Denver Parochial League campaign Friday night, downing perennial power, Regis in a noisy 50-40 contest at St. Mary's.

Record-wise, the Pirates moved into first place with Mullen, with both showing 3-0 league records. That won't last for long, however, as the two squads face off Sunday at 2:30 at St. Mary's. It could be an early determining point in the DPL race, with Regis down one game already.

Dan Wright, who has built a successful pressing squad out of his short band of St. Mary's Pirates, seems to have taught the Bucs how to get around the press defense with an offense too. Regis' Raiders tried feeding the Pirates some press defense after the Denver men battled from a 14 point deficit to one of two points in the second quarter. It didn't work. St. Mary's seemed to move right around the Raiders' efforts, and Regis stayed rattled amid the heated "Wright press". didn't do much to help either. Guy Gibb's crew hit only 12 out of 52 shots, which isn't enough to achieve a lead of any sort.

To add to the Raider troubles, St. Mary's blistered the nets with a 76 per cent of connected shots from the field. Twenty out of 30 went in.

In the rebounding department, there was an even standoff with 30 apiece. Tom Socha reaped the praises for top rebounder with 13 over two taller Regis men. Each of those two, Rich had eight rebounds.

The Bucs clamped their now common press defense on the Red Raiders, and that, with the aid of terrific shooting pulled the Bucs far ahead early. It was an interesting first quarter of basketball for everyone but Regis fans. The Raiders scored three points in the first quarter. Ray Floyd saw extended action for the first time this season, and was a big instrument in the Bucs 17-3 score at the end of the frame. Although Floyd was replaced for good after the first quarter, he sank six points.

Regis may have been a little frightened by the full court press that Wright's men have learned to use effectively, but another factor could have been the noisy band of Buccaneer rooters who are always at their best when the Raiders come to town. Whatever, the cause, Guy Gibbs Denver cagers left it behind when the second frame began, and St. Mary's had their turn at being humiliated.

Within two minutes of second period action, Regis put the diet. The score was trimmed from 17-3 at the quarter's beginning, to 17-15 with 4:40 remaining, mostly on free throws —nine of them. At 2:30 in the same quarter Regis got as close as St. Mary's would allow. It stood at 18-17 when the Bucs again pulled away, and kept their distance for the rest of the contest. A late second quarter surge gave St. Mary's a 26-20 halftime lead.

There wasn't much of anything for anybody in the third quarter. Regis did pick up another point on the Bucs in that frame however, outscoring St. Mary's 9-8 in the quarter.

ST. MARY'S (50)

	fg-fga	ft-fta	reb	pf	tp
McCarthy	1-3	0-10	3	4	12
Knauf	1-3	0-1	1	4	2
Socha	1-3	2-2	13	4	4
Zawacki	2-2	1-3	1	4	11
Van Horn	2-2	0-0	2	3	4
Walters	2-2	0-0	0	2	4
Floyd	3-3	0-0	0	1	6
Granda	1-1	0-0	0	0	2
Totals	20-29	13-19	20	22	50

FG Pct. 67.8; FT Pct. 84.6

REGIS (40)

Spinney	0-2	2-2	1	4	2
Hill	0-1	0-0	1	3	0
Schroeder	1-3	0-0	1	4	2
Burke	1-2	0-0	1	3	2
Gilmore	1-1	0-0	0	1	2
Robertson	0-1	0-0	0	0	0
Cook	1-1	0-0	0	0	2
Lanigan	0-0	0-0	0	0	0
Bostick	0-0	0-0	0	0	0
Totals	14-20	12-20	20	17	40

FG Pct. 35.3; FT Pct. 60.0

Score By Periods

ST. MARY'S	17	3	9	21	—50
REGIS	3	12	8	17	—40

HARRISON					
FG Pct. 41.8; FT Pct. 71.0					
CHEYENNE					
FG Pct. 42.2; FT Pct. 81.8					

Score By Periods

HARRISON	17	15	23	19	—74
CHEYENNE	15	15	9	18	—57

ONE MAN'S OPINION

by charlie dreux

Palookas Pursued

Why look a gift-horse in the mouth?

This seems to sum up Ralph Archer's attitude in regards to the National Professional Bowlers Association (PBA) Bowling Tournament moving to Classic Bowl in Colorado Springs.

* * *

Slated for Feb. 23-27 at Classic Bowl, the PBA tournament which has been labelled the Pikes Peak Open is one of 13 such tourneys scheduled for airing over national television via ABC-TV was to be held at Celebrity Sports Center in Denver. However, for sundry reasons Archer, the tourney's promoter for the Pikes Peak Open, elected or was forced to move the tournament site south of the upstate Mile High City.

And Colorado Springs was chosen the site for the 1965 tournament.

Regardless of the reasons, there are conflicting versions of why the PBA got booted out of Denver, which boasts nearly 50 bowling establishments in that city's metropolitan area. Two Denver bowling scribes give various reasons for the PBA tourney drummed out of the northern city, but both writers agree that it was a blow to Denver's bowling prestige.

Without question the PBA tourney is the biggest single event in the history of Colorado Springs bowling annals!

Local bowlers will have the opportunity to see the nation's top professional keglers in action during the five-day affair at Classic Bowl. According to Archer who heads the Ralph Archer Promotions Inc., some 96 touring pros are expected to compete in the Pikes Peak Open, and the big gunners will be shooting for a chunk of the $25,000 prize money.

Among the top ranked pros will be Don Carter, known in bowling circles as Mr. Bowling, and Bill Lillard, who is the only triple-crown winner in ABC tournament history; the 1963 National PBA touring champion Billy Hardwick; Bob Strampe, Billy Allen, Dick Weber, Ray Bluth, Harry Smith and Andy Marzich.

In addition to the 96 pros, 10 state bowlers will qualify to make for an estimated field of 106 keglers entered in the Pikes Peak Open. The open day of the tourney here will be for the 250 state bowlers competing in the Pro-Am Tourney.

The touring pros are scheduled to compete in the Thunderbird Open, which has its finals set for Feb. 20, at Wichita before they roll into Colorado Springs for the Pikes Peak Open.

Many of the local bowlers will remember Bill Lillard who made several exhibition bowling appearances in Colorad Springs. Lillard appeared at Ute Lanes and for the grand opening of Circle Lanes. During his two visits here, the Texan proved popular with Colorado Springs bowlers.

Lillard's history-making feats in the ABC Tournament came in 1956 when he shared the team title with the Chicago Falstaffs, added the doubles co-championship with Stan Gifford and claimed the individual all-events crown. That same year, he swept to victory in the BPAA-Star Tournament and was named the nation's Bowler of the Year.

Colorado Springs' member of the elite "300" perfect game club members and who two years ago was voted the Bowler of the Year, Harry (Ike) Eichelberger, defeated Lillard in a three-game series rolloff, 574-548, during an exhibition match at Circle Lanes' grand opening.

Archer, who resides in Wheat

BILL LILLARD
Popular Pro Kegler

* * *

state - wide "300" Challenge Ridge, said that the money from the ticket sales of the Pikes Peak Open will go to the March of Dimes. The local chapter of the March of Dimes will handle the tickets and Archer felt they could realize $4,000 from the tournament if the Pikes Peak Open proves popular with the local bowlers.

Archer is also promoting the which boosts a $5,000 jackpot prize for a 300 two-game score while bowling in the finals on television.

"We're looking for the 'palookas' in bowling," Archer said in summing up the "300" Challenge program. Archer related that the state-wide program, which kicks off the first TV show on Jan. 23 in Denver was set up to appeal to the below-average bowlers.

Two partners with a team average of less than 300, put up a buck and qualify at a house level. From there they compete in the semi-finals and the top scores there advance into the championship bracket.

Archer is expectant that the "300" Challenge will prove popular in Colorado Springs and spread throughout the state. However, at present there are only two bowling establishments in this area "buying" the program but Archer reports that there are more than 30 Denver houses participating in the program.

It's New
STEREO
for your car, office, boat, trailer, home.
As Low As $79.50
speakers & installation optional
Gotta Go Stereo
735 E. Pikes Peak
473-4500 or
634-3604
Mon., Fri. eves. til 8:30
Open 9 to 6 daily, 12 to 5 Sun.

Fountain Opens League By Defeating Manitou

After dividing two close decisions in non-league early play, Fountain High pulled out a convincing 62-41 victory over Manitou Springs Friday night in the opener of Pikes Peak League action for both squads.

Twice before they had met and the PPL opener was rated a tossup, but balanced scoring from Bill Carne, Terry Kent and Neil Fleischauer gave the Trojans their triumph on the Fountain court. Carne paced the winners with 18, followed by 14 from Kent and a dozen by Fleischauer.

Busting loose from a deadlock at 25-25 at halftime, Fountain went ahead by four at the end of the third period and then turned on the gas in the final quarter with 25 points of Manitou's eight.

* * *

Top scorers for Manitou were Bruce Heidenreich with 17 and John (The Jet) Moore with 11.

The victory, of course, gave Fountain a 1-0 record in Pikes Peak League standings, and dropped Manitou to a 0-1 Mark. All previous games were non-league contests.

FOUNTAIN (62)

	fg	ft-fta	pf	tp
Kent	7	0-3	3	14
Utz	3	1-2	3	7
O'Neill	0	0-0	1	0
Grigsby	2	0-0	3	4
Fenton	2	1-2	1	5
Splawn	1	0-1	1	2
Fleischauer	6	0-1	2	12
Carne	8	2-3	0	18
Totals	29	4-13	14	62

MANITOU SPRINGS (41)

	fg	ft-fta	pf	tp
Moore	5	1-3	2	11
Ravenstein	0	0-0	1	0
McIntyre	0	0-0	2	0
Koster	4	0-1	2	8
Whitt	1	2-2	1	4
Heidenreich	4	9-11	3	17
Layman	0	1-2	1	1
Totals	14	13-19	12	41

Score by Quarters:				
FOUNTAIN	16	9	12	25—62
MANITOU SPRINGS	9	16	8	8—41

Monument Bombards Elizabeth

MONUMENT — The Lewis-Palmer basketball team raced to its fifth straight Black Forest League victory here Friday night as the home cagers bombarded Elizabeth, 63-34.

In other league action Friday night, Calhan defeated the Colorado Deaf and Blind team, 48-32. Jim Carter hit for 22 points for the Calhan team while Dan Ward's 12 points was tops for the D&B squad.

The Lewis-Palmer roundballers jumped to a 20-8 first period score and increased that lead at intermission, 33-12. For the Monument team, Julian Warthen and Crosby Carver hit for 14 points apiece.

LEWIS-PALMER (63)

	fg	ft-fta	pf	tp
Loose	4	0-0	2	8
Durant	0	1-1	2	1
Warthen	4	6-6	1	14
Johnson	2	0-0	1	4
Carver	7	0-0	1	14
Britt	0	1-1	1	1
D. Pierce	4	3-5	2	11
Sible	1	0-0	3	2
Cloud	0	0-0	0	0
Williams	3	0-0	4	6
J. Pierce	1	0-0	3	2
Totals	26	11-17	17	63

ELIZABETH (34)

	fg	ft-fta	pf	tp
Jenkins	7	1-1	2	15
Jones	1	1-	1	3
Rail Back	0	0-	4	0
G. Williams	0	0	1	0
Miller	1	2-	3	4
N. Williams	0	0-	3	0
Gabehart	6		4	12
Totals	15	4-10	18	34

Score by Quarters:				
LEWIS-PALMER	20	13	14	16—63
ELIZABETH	8	4	13	9—34

Newberrys Win Skate Crowns

SIOUX CITY, Iowa (AP) — A pair of Colorado Springs, Colo. sisters scored easy victories Friday at the annual Midwestern Sectional Figure Skating championships.

Gail Newberry, 14, last year's U.S. novice ladies titleholder, received the first votes of all five judges for a perfect score of five points in senior ladies' singles. Her sister, Carol, 12, received four firsts and a tie in novice ladies' singles with 5½ points.

In other Friday afternoon events, Doug Brendt of Denver upset two-time Midwestern champion Perry Hutchings of Skokie, Ill., in junior men's singles and Allen Weingarden of Minneapolis won the novice men's singles.

Competition in the 22-state state qualifying area continues through Saturday night when the three top skaters in senior and junior singles, senior pairs and silver dance, will win berths in the U.S. championships at Lake Placid, N. Y., Feb. 10-13.

Results:

Senior ladies singles — 1, Gail Newberry, Colorado Springs, 5. 2, Janet Lynn,, Rockton, Ill., 12. 3, Barbara Yaggi, Troy, Ohio, 19.

Junior men's singles—1, Doug Berndt, Denver, 7. 2, Perry Hutchings, Skokie, Ill., 8. 3, Chris Young, Troy, Ohio, 19.

Novice ladies singles —1 Carol Neberry, Colorado Springs, 5½, 2, Susan Susic, Chicago, 13 2-3. 3, Patti Ann Barz, Rockton, Ill. 18½.

Novice men's singles—1, Allen Weingarden, Minneapolis, 6. 2, Stephen Leroy, Minneapolis, 10 2-3. 3, Torrey Sun, Ames, Iowa, 16.

Spartans Run Past Buena 85-53

SALIDA —The Spartans of Salida opened their Pikes Peak League campaign with an 85-53 victory over Buena Vista here Friday night, for their second victory in seven games over the entire season. This was the first game in league action for both, however.

Paced by John Lantz' 28 points, the Spartans took a nine point lead in the opening period and stretched that to an 11-point margin by halftime. The winners coasted home in the second half, riding the crest of a 26 point outburst in the third period.

Beside Lantz' big night, others in double figures for the winners were Harley Hagan with 11 and Keith Baker's 10. Buena Vista was led by Mel Machtrieb's 13 points and a dozen from John Foreman.

BUENA VISTA (53)

	fg	ft-fta	pf	tp
Nachtrieb	6	1-2	1	13
Dey	1	3-4	0	5
Bennett	3	3-4	5	9
DePriest	2	2-4	1	6
Meyer	0	2-2	2	2
Brown	1	0-3	1	2
Shake	0	0-0	2	0
Jn. Foreman	4	4-4	3	12
Sheesley	1	0-0	0	2
Fritzpen	1	0-2	2	2
Totals	19	15-	16	53

SALIDA (85)

	fg	ft-fta	pf	tp
Baker	5	0-1	2	10
Buston	4	1-1	4	9
Lantz	12	4-4	4	28
Hagan	5	1-1	5	11
N. Williams	3	2-3	3	8
K. Williams	3	3-5	3	9
Angelovic	3	0-1	3	6
Medina	0	0-1	1	0
Peay	2	0-1	0	4
Totals	37	11-	25	85

Score by Quarters:				
BUENA VISTA	11	16	7	19—53
SALIDA	20	18	26	21—85

Florence Five Slips Past Crowley County

FLORENCE — Behind the shooting of David Zamarripa, who hit the nets for 27 points, the Florence basketball team swept to a 64-63 Pikes Peak League here Friday night over Crowley County.

Despite the fact the Crowley County cagers collected 23 of 40 charity tosses, the Florence team rallied in the third period via a 22-point scoring spree to clinch the victory.

Terry Burmood hit for 22 points for the losers.

CROWLEY COUNTY (63)

	fg	ft-fta	pf	tp
Terry Burmood	8	6-11	5	22
Ramsey	4	7-11	3	15
Schulz	0	2-2	5	2
A. Terrones	4	4-5	4	12
Tubbs	1	0-0	1	2
F. Terranes	1	2-4	0	4
Eichman	1	0-1	0	2
Totals	20	22-34	18	63

FLORENCE (64)

	fg	ft-fta	pf	tp
Pretti	2	1-2	3	5
Templeton	3	2-3	2	8
Moore	1	0-0	3	2
David Zamarripa	13	1-2	3	27
Conrado	4	2-2	3	10
Trujillo	1	0-0	2	2
Lower	1	0-0	1	2
Medrick	2	4-4	3	8
Totals	27	10-13	20	64

Score by Quarters:				
CROWLEY COUNTY	11	18	19	15—63
FLORENCE	11	15	22	16—64

Namath Key to Senior Bowl

By KELSO STURGEON

MOBILE, Ala. (AP) — The North is pinning its hopes for upsetting the South and Joe Namath in Saturday's Senior Bowl football game on a blitzing line rush and the ability of its defensive secondary to cover receiver Bob Hayes.

George Wilson, who is coaching the Yankees, said Friday, "we've got to rush hard and fast and, in some way also try to cover Hayes if we're to make a game of it.

* * *

"We know Namath and Steve Tensi are outstanding passers, but Hayes worries us most of all," Wilson said. "Hayes has so much speed that he can wreck you in a split second," he pointed out.

Hayes won the Olympic 100-meter dash at Tokyo in October.

The South remained a touchdown favorite to beat the Yanks on the eve of the 16th annual contest, which marks the official pro debut of the players of both teams.

* * *

A sellout crowd of 40,605 and a nationally televised audience (NBC) will witness the contest. Kickoff is scheduled for 2 p.m. (EST).

The weather forecast calls for temperatures in the mid-70s and for occasional showers, ending before game time.

This year's classic is the first time that the game has been integrated.

Officials of the Senior bowl invited Hayes and halfback Bob Felts, both of Florida A&M, to represent the South, and Michigan State's Dick Gordon and Jerry Rush, to play for the North.

They will be the first Negroes to compete in the game and they have been accepted without notice.

Wilson was quick to point out that the passing of Namath, the Alabama quarterback who signed a pro contract for $400,000 last week, and Tensi, the Florida State star, has drawn all the publicity but that he, too, has a man who can throw the ball.

He was talking about Tom Myers of Northwestern, who gained a solid reputation as a passer the past three years in the Big Ten.

"We know the South is going to have a wide-open attack. Myers will give us the same kind of an operation" he said.

Besides Hayes, Namath and Tensi will be throwing to such standout receivers as All-America end Allen Brown of Mississippi and flankerback Bob Schweickert of Virginia Tech.

Expected to do the bulk of the receiving for the North are Jim Whalen of Boston College, Len Frketich of Oregon State and Jerry Smith of Arizona State.

The rules will be a combination of those from the professional and college codes. The only major change will allow the team trailing by nine points or more to always receive the following kickoff, regardless of which squad scores.

AN AUTOGRAPH FOR A QUEEN—America's Junior Miss Linda Felber gets an autograph from the captains of the North and South squads to play in the annual Senior Bowl in Mobile, today. Left to right: Dave Simmons of Georgia Tech. Joe Namath of Alabama; Linda; Marty Schottenheimer of Pitt; and Tom Myers of Northwestern. The South captains are on the left. (AP Wirephoto)

NCAA Tackles Signings During Annual Convention

By JERRY LISKA

CHICAGO (AP) — The National Collegiate Athletic Association may lean more towards friendly persuasion than retaliation in tackling the problem of premature pro football signings, its top spokesman indicated Friday.

The 59th NCAA convention opened Friday with scattered preliminary meetings. The more than 3,000 delegates get down to official business when the conclave opens formally Monday.

Walter Byers, NCAA executive director, said three "meaningful matters" were on the convention program which hits a climax with next Wednesday's voting session.

How to handle the freshly-aggravated problem of sneak pro signings of collegiate football seniors is one.

The other two top agenda items, Byers said, concern the NCAA policy "on cooperative sanctioning of outside competition" — a tame description of the raging feud between the NCAA and the AAU — and a minimum academic standard for NCAA-sponsored competitions.

Although some collegiate leaders are coming here with sparks aflying over premature pro signing of collegians, Byers displayed a conciliatory attitude.

"Personally, I'm not convinced that retaliation is the course to take, said Byers. "The course may be, the first step — let's try to get the pros together for a reasonable solution.

"The obvious solution is getting the pros to refrain from drafting a boy until his eligibility is ended. My first choice would be a June drafting deadline, which obviously would not be practical for the pros. But it certainly should be after the first of the year to avoid the bowl mess we have just seen."

The 1964 draft was held by both the National and American Football Leagues on Nov. 28. The situation became an issue when it was disclosed four Oklahoma players signed pro contracts before the Sooner-Florida State Gator Bowl game.

The college realm also was irked when it was revealed tackle Jim Wilson of Georgia Tech played his senior season while under contract to the Boston Patriots of the AFL.

Athletic Director Jim Corbett of Louisiana State, chairman of the NCAA committee on college-professional relations, Friday promised "a remedy to this situation" when his group meets Sunday.

"We can put a stop to this practice and we're going to," said Corbett.

Also rolling up his sleeves on the subject is Len Casanova, Oregon's head coach, who quit Thursday as co-coach of the North team in the Hula bowl game as a protest against premature signings.

Casanova, as president of the American Football Coaches Association, will represent the group's 1,700 members in Sunday's meeting of Corbett's committee.

The battle with the AAU brings a dissident Eastern College Athletic Conference delegation of 144 members. The ECAC will propose a coalition between the AAU and the NCAA-backed U.S. Track and Field Federation, with the AAU still retaining international sanctioning control.

But Byers contends the NCAA proposal to ban collegians from AAU sponsored meets has "wide support" among 587 voting delegates. He indicated the ECAC proposal is doomed because "it has to be agreed upon by both parties — the AAU and the Federation."

Sudden Death Scheduled In Case of Pro Bowl Tie

LOS ANGELES (AP) — Sudden death will be in order if the National Football League's Pro Bowl winds up in a tie Sunday.

This is the 15th annual NFL all-star game, and there's never been a tie. But there have been some close ones.

In the first game, in 1951, the East beat the West in the final moments, 28-27. In 1956 it was the East over the West, again by one point 31-30.

It was the same 31-30 in 1962 for the West over the East.

The NFL director of public relations, Jim Kensil, made the announcement here of the sudden death prospect Friday. The rule is not used in regular season games.

Meanwhile, the rival squads were about ready to conclude active training. But according to the coaches, Cleveland's Blanton Collier for the East and Baltimore's Don Shula for the West, there's still a lot of book and blackboard slated for the final day.

Each coach has a nucleus of talent from his own team. Collier has his quarterback star, Frank Ryan; fullback Jim Brown, and end Paul Warfield. Backing up Ryan is Sonny Jurgensen of the Washington Redskins.

Shula has such baltimore stars as quarterback Johnny Unitas, halfback Lenny Moore and end Ray Berry on his offensive team. He also has Jim Brown's opposite number, hard-hitting fullback Jimmy Taylor of the Green Bay Packers.

Offense is usually the theme of any all-star game since the coaches don't have time to install too many defensive game plans. But the defensive talent is here.

Lane Wins Settlement In Court

CHICAGO (AP) — Baseball's much-traveled Frank Lane won a $113,000 settlement Friday in federal court Charles O. Finley, owner of the Kansas City Athletics, who fired Lane after a stormy short term as general manager of the baseball club.

Lane had sued for $144,166 which he said represented unpaid salaries in a $250,000-per year, eight-season contract he signed with the A's Feb. 15, 1961. Lane was fired by Finley Aug. 26, 1961.

After 1½ days of closed chamber conferences, the jury trial ended with Judge James B. Parsons announcing that Finley agreed to pay $100,000 for Lane's contracted services from 1965 to 1968 and $13,000 for previous services.

The 68-year-old Lane, who chortled with delight at the settlement, had claimed $44,000 for his services between May 1, 1963, and Dec. 31, 1964.

This was reduced to $13,000 in consideration of the fact Lane during that period was general manager of the Chicago team in the National Basketball Association.

Lane had been paid previously-owed salary in his contracted 1961-1964 term as A's general manager. During the final four years of the contract Lane was to serve as consultant to Finley.

The agreement freed Lane of any obligation in services to Finley and permits him to seek future baseball employment. An exception is that if Lane gets another general manager job the settlement must be renegotiated.

Lane, before he joined the A's, was general manager for the Chicago White Sox, St. Louis Cardinals and Cleveland Indians.

Finley left immediately after the agreement was announced.

The smiling Lane shook hands around the courtroom and posed for cameramen.

"Spread the word I'm still open for a baseball job," he said.

Bill Casper Takes Lead In LA Golf

By BOB MYERS

LOS ANGELES (AP) — The once portly Bill Casper, Jr. found the golf course and a new diet to his liking Friday, knocked five strokes off par for a 66 and led the way through the first round of the $70,000 Los Angeles Open Golf Tournament.

The 34-year-old Californian, who won the U.S. Open championship in 1959, toured the par 36-35—71 Rancho Municipal Course in 35-31—66 to grab a lead of one stroke.

Slimmed down to just under 200 pounds, Casper was dead on the greens, holing birdie putts that traveled, as his round proceeded, 30, 70, 20, 25 and 3 feet.

As favored Arnold Palmer and current National Open champion Ken Venturi settled back with 72's in a bracket packed with about a score of golfers, the defending champion, Paul Harney, and newcomer Bryant (Babe) Hiskey, each carded 34-34—68.

Tied at 69 were Bob McCallister, Howie Johnson and Jack McGowan.

Champion Tony Lema, America's British Open champion, had 37-33—70, along with Julius Boros, Jerry Edwards, Doug Sanders and Gardner Dickinson.

PGA champion Bobby Nichols made the 70 group, finishing with 35-35 just as darkness closed in.

The weather was bright and brisk and most of the big opening day gallery, as expected, took after Palmer. The Masters champion played the back side first and posted an unhappy 38. But he gathered his game in hand and came back in a respectable 34.

Venturi shot an even 36-36—72.

The 34-year-old Harney, who left a sick bed after an attack of pneumonia to come here from his home at Sacramento's Pleasant Valley Country Club, holed three 15-foot putts for birdies and his most explosive shot was a chip of 70 feet on the par-3 third.

Hiskey, 26, who plays out of Pocatello, Idaho, turned pro in 1963. He played for the University of Houston's golf team and then served a hitch in the Army.

In recent weeks Casper went on a special sort of diet after discovering that certain foods did not agree with him.

"Now I feel fine," he said.

Casper holed a 30-foot putt for a birdie on the third, and played out the remainder of the first nine in par.

He was even on No. 10, "and then things got exciting," Casper related.

LOS ANGELES (AP) — Leading scores in the first round of the Los Angeles Open Golf Tournament:

Bill Casper	35-31—66
Paul Harney	34-34—68
Babe Hiskey	34-34—68
Bob McCallister	34-34—68
Howie Johnson	34-34—68
Jack McGowan	34-34—68
Tony Lema	37-33—70
Julius Boros	36-34—70
Jerry Edwards	34-36—70
Doug Sanders	36-34—70
Gardner Dickinson	36-34—70
Bobby Nichols	35-35—70
Dean Carmichael	36-34—70
Mike Souchak	36-34—70
Tom Gill	36-34—70
Dan Sikes	36-34—70
Dan Shippenhorn	36-34—70
George Bayer	36-34—70
Jack Fleck	36-34—70
Phil Rodgers	36-34—70
Ken Still	36-34—70
Ben Hogan	36-34—70
Ken Venturi	36-36—72
Bob Charles	36-36—72
Ken Green	36-36—72
Bob Goalby	36-36—72
Frank Gorvin	36-36—72
Frank Beard	36-36—72
Fred Marti	36-36—72
Tom Nieporte	36-36—72
Jay Hebert	36-36—72
Lee Elder	36-36—72
Art Wall Jr.	36-36—72
Bruce Crampton	36-36—72
Charles Coody	36-36—72
Jerry Steelsmith	36-36—72
Gay Brewer	36-36—72
Jerry Barber	36-36—72
Dave Ragan	36-36—72
Jerry Steelsmith	36-36—72
Bruce Devlin	36-36—72
Jim Ferree	36-36—72
Jim Ferree	36-36—72

'Skins Claim Broncos Jumped Gun on Signing

By W. B. RAGSDALE Jr.

WASHINGTON (AP) — The American Football League captured Washington's two top draft choices by signing one before he completed his college play and giving the other a three-year, no-cut contract, Coach Bill McPeak of the Redskins said Friday.

It was the first time since McPeak took charge in 1961 that the Redskins have lost their top draft choices. Last year, they signed halfback Charley Taylor of Arizona State and defensive back Paul Krause of Iowa and saw them finish one-two in voting for National Football League Rookie of the Year honor.

Due to a pre-season trade, Washington had no first-round choice so Bob Breitenstein,, Tulsa guard chosen in the second round, was their top selection. His signing with Denver of the AFL was announced shortly after Tulsa played Mississippi in the Bluebonnet Bowl.

"Breitenstein was signed so far ahead of the Bluebonnet Bowl that he was in no position to entertain our offer," McPeak said.

The Tulsa lineman has said Denver offered him more money than Washington.

McPeak said he was ready to top any money offer by Denver, but never had a chance because the boy already was committed.

The Oakland Raiders have announced the signing of Kent McCloughan, Nebraska halfback selected No. 3 by Washington.

McCloughan has denied signing but has indicated he favors Oakland and has said the Raiders offered more money than Washington.

McPeak said McCloughan, when they conferred after the Cotton Bowl in Dallas, insisted upon a three-year, no-cut contract. The Washington coach added that he made McCloughan an offer for a three-year contract paying more money than Oakland offered, but with no-cut security for only one season.

"He told us he thought he'd better take the Oakland offer."

McPeak, whose team finished third in the NFL's Eastern Division last fall after years in or near the cellar, said he thinks it is dangerous for any team with title potential to give a no-cut contract for more than one year.

"It may be all right for a team like the New York Jets to do this. They only have a few veterans they care about keeping and the rest are only around until they can get somebody better," McPeak added. The AFL Jets recently signed Alabama quarterback Joe Namath to a three-year, no-cut contract for an estimated $400,000 and are expected to announce Saturday the signing of Heisman Trophy winner John Huarte, Notre Dame quarterback, for some $200,000.

BASKETBALL

Colorado High School Basketball
By The Associated Press

Fort Collins 60, Sterling 56
Longmont 58, Fort Morgan 56
Yuma 68, Burlington 32
Westcliffe 61, South Park 23
Peetz 67, Iliff 61
Monument 63, Elizabeth 32
Denver Holy Family 65, St. Francis 64
Englewood 55, Aurora Central 51
Arvada 55, Alameda 50
Brighton 67, Westminster 66
Ralston 63, Fairview 54
Lyons 60, Central City 45
Adams City 58, Loveland 50
Denver Mullen 90, St. Joseph's 62
Denver Cathedral 80, Mt. Carmel 36
Denver Lincoln 62, East 58
Pueblo East 85, Trinidad 47
Salida 85, Buena Vista 53
Pueblo Catholic 53, Trinidad Catholic 46
Rye 75, Branson 53
Pullyer 70, Pueblo South 49
Westcliffe 51, South Park 23
Plainview 73, Eads 35
Wiley 72, Holly 53
Granada 71, McClave 49
Paonia 56, Aspen 42
Pueblo Centennial 58, Colorado Springs Wasson 47
LaVeta 64, Sargent 59
Sanford 67, Sierra Grande 38
Aguilar 55, Primero 22
Air Academy High 77, Canon City 70
Cotopaxi 54, Villas 43
Walsenburg 58, San Luis 39
Creede 87, Sanare de Cristo 36
Florence 64, Crowley County 63
Springfield 76, Walsh 56
Fleming 64, Padroni 53
Cortez 55, Durango 44
Ignacio 59, Mancos 40
Seibert 45, Bethune 40, overtime
Cheyenne Wells 56, Arapahoe 24
Plainview 73, Eads 35
Alamosa 67, Rocky Ford 61
La Junta 90, Las Animas 77
Lamar 57, Pueblo County 47
Arickaree 70, Otis 56
Weld Central 65, Lafayette 56
Richland 56, Eaton 47
Fort Lupton 52, Platte Valley 37
Valley High 77, Roosevelt 63
Berthoud 43, Evans 42
Wiggins 56, Estes Park 54
Grover 75, Prairie 31
Weldona 63, Briggsdale 47

Friday's College Basketball

Penn 73, Brown 63
Wake Forest 60, Appalachian 33
South Carolina 64, Virginia 60
St. Francis N.Y. 74, Queens, N.Y. 63
Navy 83, Rutgers 67
George Washington 79, West Virginia 74
Princeton 57, Yale 36, overtime
Cornell 95, Dartmouth 91
New York 91, Long Island U. 71
Harvard 93, Columbia 80
The Citadel 99, Furman 96
Massachusetts 120, Vermont 84
Villanova 86, LaSalle 72
North Dakota St. 72, South Dak. St. 56
St. Olaf 83, Grinnell 64
Stanford 70, Washington St. 43
Washington 55, California 46
Colo. St. Coll. 108, Adams St., Colo., 87
Oregon State 65, Southern Calif. 63
Colo. St. Univ. 74, Denver 70
Western St., Colo., 42, Colo. Mines 41
Carroll, Mont., 92, Westminster, Utah, 80
Stanford 70, Washington State 43

Friday's College Hockey

Ohio U. 12, Ohio State 6
Harvard 7, St. Lawrence 3
Michigan Tech 4, Minnesota-Duluth 2
North Dakota 7, Michigan 3

Friday's Pro Hockey

Eastern League

Johnstown 8, Long Island 3

International League

Port Huron 7, Toledo 1

American League

Buffalo 6, Providence 2
Knoxville 9, Jacksonville 0

Michigan State Nips Gophers In Hockey 4-3

MINNEAPOLIS (AP)— Michigan goalie Jerry Fisher's brilliant game in the nets sparked the Spartans to a 4-3 victory over Minnesota in the Western Collegiate Hockey Association opener for the visitors Friday night.

Fisher had 30 saves for the night and was under tremendous pressure near the end when MSU had a man short and the Gophers pulled their goalie for a final shot at a tie. Fisher staved it off, however. Gopher goalie John Lothrop had 18 stops.

Minnesota had a 2-1 lead in the second period on goals by Doug Woog and Larry Stordahl. Doug Roberts got the Spartans' first goal.

Harrison Gets WRL Mat Win

Harrison took a 30-14 Will Rogers League wrestling victory Friday night over Cheyenne Mountain at the Harrison Gym.

95—Mike Ramos (H) pinned M. McKelvy, 1:15.
103—Tom Martinez (H) dec. McAlpine, 2-0.
112—Manual Ramos (H) dec. Rex Kemper, 7-0.
120—Bill McKelvy (CM) dec. Mike Childers, 10-3.
127—Dan Dedreich (H) pinned Gary Kloberdanz, 3:30.
133—Rusty Arnold (CM) dec. Claus Jaden, 3-1.
138—Ray Mason (H) dec. Knutsen, 13-10.
145—Sayles (CM) dec. Bob Fant, 7-3.
154—McCash (CM) pinned John Kole, 3:00.
165—Mike Polonus (H) tec. Ellis, 4-2.
180—Tom Cavanaugh (H) dec. Haskell, 6-3.
HWT—Tom McBroom (H) won by forfeit.

ONE MAN'S OPINION

by charlie dreux

Palookas Pursued

Why look a gift-horse in the mouth?

This seems to sum up Ralph Archer's attitude in regards to the National Professional Bowlers Association (PBA) Bowling Tournament moving to Classic Bowl in Colorado Springs.

* * *

BILL LILLARD
Popular Pro Kegler

* * *

Slated for Feb. 23-27 at Classic Bowl, the PBA tournament which has been labelled the Pikes Peak Open is one of 13 such tourneys scheduled for airing over national television via ABC-TV was to be held at Celebrity Sports Center in Denver. However, for sundry reasons Archer, the tourney's promoter for the Pikes Peak Open, elected or was forced to move the tournament site south of the upstate Mile High City.

And Colorado Springs was chosen the site for the 1965 tournament.

Regardless of the reasons, there are conflicting versions of why the PBA got booted out of Denver, which boasts nearly 50 bowling establishments in that city's metropolitan area. Two Denver bowling scribes give various reasons for the PBA tourney drummed out of the northern city, but both writers agree that it was a blow to Denver's bowling prestige.

Without question the PBA tourney is the biggest single event in the history of Colorado Springs bowling annals!

Local bowlers will have the opportunity to see the nation's top professional keglers in action during the five-day affair at Classic Bowl. According to Archer who heads the Ralph Archer Promotions Inc., some 96 touring pros are expected to compete in the Pikes Peak Open, and the big gunners will be shooting for a chunk of the $25,000 prize money.

Among the top ranked pros will be Don Carter, known in bowling circles as Mr. Bowling, and Bill Lillard, who is the only triple-crown winner in ABC tournament history; the 1963 National PBA touring champion Billy Hardwick; Bob Strampe, Billy Allen, Dick Weber, Ray Bluth, Harry Smith and Andy Marzich.

In addition to the 96 pros, 10 state bowlers will qualify to make for an estimated field of 106 keglers entered in the Pikes Peak Open. The open day of the tourney here will be for the 250 state bowlers competing in the Pro-Am Tourney.

The touring pros are scheduled to compete in the Thunderbird Open, which has its finals set for Feb. 20, at Wichita before they roll into Colorado Springs for the Pikes Peak Open.

Many of the local bowlers will remember Bill Lillard who made several exhibition bowling appearances in Colorad Springs. Lillard appeared at Ute Lanes and for the grand opening of Circle Lanes. During his two visits here, the Texan proved popular with Colorado Springs bowlers.

Lillard's history-making feats in the ABC Tournament came in 1956 when he shared the team title with the Chicago Falstaffs, added the doubles co-championship with Stan Gifford and claimed the individual all-events crown. That same year, he swept to victory in the BPAA-Star Tournament and was named the nation's Bowler of the Year.

Colorado Springs' member of the elite "300" perfect game club members and who two years ago was voted the Bowler of the Year, Harry (Ike) Eichelberger, defeated Lillard in a three-game series rolloff, 574-548, during an exhibition match at Circle Lanes' grand opening.

Archer, who resides in Wheat Ridge, said that the money from the ticket sales of the Pikes Peak Open will go to the March of Dimes. The local chapter of the March of Dimes will handle the tickets and Archer felt they could realize $4,000 from the tournament if the Pikes Peak Open proves popular with the local bowlers.

Archer is also promoting the state-wide "300" Challenge which boosts a $5,000 jackpot prize for a 300 two-game score while bowling in the finals on television.

"We're looking for the 'palookas' in bowling," Archer said in summing up the "300" Challenge program. Archer related that the state-wide program, which kicks off the first TV show on Jan. 23 in Denver was set up to appeal to the below-average bowlers.

Two partners with a team average of less than 300, put up a buck and qualify at a house level. From there they compete in the semi-finals and the top scores there advance into the championship bracket.

Archer is expectant that the "300" Challenge will prove popular in Colorado Springs and spread throughout the state. However, at present there are only two bowling establishments in this area "buying" the program but Archer reports that there are more than 30 Denver houses participating in the program.

It's New
STEREO
for your car, office, boat, trailer, home.
As Low as $79.50
speakers & installation optional
Gotta Go Stereo
735 E. Pikes Peak
473-4500 or
634-3604
Mon., Fri. eve. til 8:30
Open 9 to 6 daily, 12 to 5 Sun.

Fountain Opens League By Defeating Manitou

After dividing two close decisions in non-league early play, Fountain High pulled out a convincing 62-41 victory over Manitou Springs Friday night in the opener of Pikes Peak League action for both squads.

Twice before they had met and the PPL opener was rated a tossup, but balanced scoring from Bill Carne, Terry Kent and Neil Fleischauer gave the Trojans their triumph on the Fountain court. Carne paced the winners with 18, followed by 14 from Kent and a dozen by Fleischauer.

Busting loose from a deadlock at 25-25 at halftime, Fountain went ahead by four at the end of the third period and then turned on the gas in the final quarter with 25 points of Manitou's eight.

Top scorers for Manitou were Bruce Heidenreich with 17 and John (The Jet) Moore with 11.

The victory, of course, gave Fountain a 1-0 record in Pikes Peak League standings, and dropped Manitou to a 0-1 Mark. All previous games were non-league contests.

FOUNTAIN (62)	fg	ft-fta	pf	tp
Kent	7	0-3	3	14
Utt	2	1-2	3	5
O'Neill	0	0-0	1	0
Grigsby	2	0-0	3	4
Fenton	2	1-2	1	5
Splawn	2	0-1	1	4
Fleischauer	6	0-2	2	12
Carne	8	2-3	0	18
Totals	29	4-13	14	62

MANITOU SPRINGS (41)	fg	ft-fta	pf	tp
Moore	5	1-3	2	11
Ravenstein	0	0-0	1	0
McEntyre	0	0-0	2	0
Koster	4	0-1	2	8
Whitt	1	2-2	1	4
Heidenreich	4	9-11	3	17
Layman	0	1-2	1	1
Totals	14	13-19	12	41

Score by Quarters:				
FOUNTAIN	16	9	12	25—62
MANITOU SPRINGS	9	16	8	8—41

Newberrys Win Skate Crowns

SIOUX CITY, Iowa (AP) — A pair of Colorado Springs, Colo. sisters scored easy victories Friday at the annual Midwestern Sectional Figure Skating championships.

Gail Newberry, 14, last year's U.S. novice ladies titleholder, received the first votes of all five judges for a perfect score of five points in senior ladies' singles. Her sister, Carol, 12, received four firsts and a tie in novice ladies' singles with 5½ points.

In other Friday afternoon events, Doug Brendt of Denver upset two-time Midwestern champion Perry Hutchings of Skokie, Ill., in junior men's singles and Allen Weingarden of Minneapolis won the novice men's singles.

Competition in the 22-state state qualifying area continues through Saturday night when the three top skaters in senior and junior singles, senior pairs and silver dance, will win berths in the U.S. championships at Lake Placid, N. Y., Feb. 10-13.

Results:

Senior ladies singles — 1, Gail Newberry, Colorado Springs, 5. 2, Janet Lynn,, Rockton, Ill., 12. 3, Barbara Yaggi, Troy, Ohio, 19.

Junior men's singles—1, Doug Berndt, Denver, 7. 2, Perry Hutchings, Skokie, Ill., 8. 3, Chris Young, Troy, Ohio, 19.

Novice ladies singles —1 Carol Neberry, Colorado Springs, 5½, 2, Susan Susic, Chicago, 13 2-3. 3, Patti Ann Barz, Rockton, Ill. 18½.

Novice men's singles—1, Allen Weingarden, Minneapolis, 6. 2, Stephen Leroy, Minneapolis, 10 2-3. 3, Torrey Sun, Ames, Iowa, 16.

Monument Bombards Elizabeth

MONUMENT — The Lewis-Palmer basketball team raced to its fifth straight Black Forest League victory here Friday night as the home cagers bombarded Elizabeth, 63-34.

In other league action Friday night, Calhan defeated the Colorado Deaf and Blind team, 48-32. Jim Carter hit for 22 points for the Calhan team while Dan Ward's 12 points was tops for the D&B squad.

The Lewis-Palmer roundballers jumped to a 20-8 first period score and increased that lead at intermission, 33-12. For the Monument team, Julian Warthen and Crosby Carver hit for 14 points apiece.

LEWIS-PALMER (63)	fg	ft-fta	pf	tp
Loose	4	0-0	2	8
Durant	0	1-1	2	1
Warthen	4	6-6	2	14
Johnson	2	0-0	1	4
Carver	7	0-0	1	14
Britt	0	1-1	1	1
D. Pierce	4	3-5	2	11
Sible	1	0-0	3	2
Cloud	0	0-0	0	0
Williams	3	0-0	4	6
J. Pierce	1	0-0	3	2
Totals	26	11-17	17	63

ELIZABETH (34)	fg	ft-fta	pf	tp
Jenkins	7	1-1	2	15
Jones	1	1--	1	3
Rail Back	0	0-	4	0
G. Williams	0	0	1	0
Miller	1	2-	3	4
N. Williams	0	0-	3	0
Gabehart	6	0-	4	12
Totals	15	4-10	18	34

Score by Quarters:				
LEWIS-PALMER	20	13	14	16—63
ELIZABETH	8	4	13	9—34

Spartans Run Past Buena 85-53

SALIDA —The Spartans of Salida opened their Pikes Peak League campaign with an 85-53 victory over Buena Vista here Friday night, for their second victory in seven games over the entire season. This was the first game in league action for both, however.

Paced by John Lantz' 28 points, the Spartans took a nine point lead in the opening period and stretched that to an 11-point margin by halftime. The winners coasted home in the second half, riding the crest of a 26 point outburst in the third period.

Beside Lantz' big night, others in double figures for the winners were Harley Hagan with 11 and Keith Baker's 10. Buena Vista was led by Mel Machtrieb's 13 points and a dozen from John Foreman.

BUENA VISTA (53)	fg	ft-fta	pf	tp
Nachtrieb	6	1-2	1	13
Dey	1	1-4	1	3
Dennett	3	3-4	5	9
DePriest	2	2-4	1	6
Meyer	0	2-2	4	2
Brown	1	0-3	1	2
Shake	0	0-0	2	0
Jn. Foreman	4	4-8	2	12
Valley	1	0-2	0	2
Fritznen	1	0-2	2	2
Totals	19	15-	16	53

SALIDA (85)	fg	ft-fta	pf	tp
Baker	3	0-1	2	10
Bustos	4	1-1	4	9
Lantz	12	4-4	2	28
Hagan	5	1-1	5	11
N. Williams	3	2-3	3	8
K. Williams	3	3-9	3	9
Angelovic	2	2-3	3	6
Medina	0	0-1	1	0
Peay	2	0-1	0	4
Totals	37	11-	25	85

Score by Quarters:				
BUENA VISTA	11	16	7	19—53
SALIDA	20	18	26	21—85

Florence Five Slips Past Crowley County

FLORENCE — Behind the shooting of David Zamarripa, who hit the nets for 27 points, the Florence basketball team swept to a 64-63 Pikes Peak League here Friday night over Crowley County.

Despite the fact the Crowley County cagers collected 23 of 40 charity tosses, the Florence team rallied in the third period via a 22-point scoring spree to clinch the victory.

Terry Burmood hit for 22 points for the losers.

CROWLEY COUNTY (63)	fg	ft-fta	pf	tp
Terry Burmood	8	6-13	5	22
Haney	4	7-11	3	15
Schulz	0	2-2	1	2
A. Terronez	4	4-6	4	12
Tubbs	1	0-0	1	2
F. Terranez	1	0-4	2	2
Eichman	1	2-4	0	4
Totals	20	23-40	16	63

FLORENCE (64)	fg	ft-fta	pf	tp
Pretti	2	0-1	3	4
Templeton	3	1-3	3	7
Moore	1	1-2	3	3
David Zamarripa	13	1-4	4	27
Conrado	4	2-4	3	10
Trujillo	1	1-2	4	3
Swan	1	0-1	2	2
Hedrick	3	4-5	3	10
Totals	27	10-23	25	64

Score by Quarters:				
CROWLEY COUNTY	11	15	17	20—63
FLORENCE	15	15	21	13—64

Namath Key to Senior Bowl

By KELSO STURGEON

MOBILE, Ala. (AP) — The North is pinning its hopes for upsetting the South and Joe Namath in Saturday's Senior Bowl football game on a blitzing line rush and the ability of its defensive secondary to cover receiver Bob Hayes.

George Wilson, who is coaching the Yankees, said Friday, "we've got to rush hard and fast and, in some way also try to cover Hayes if we're to make a game of it.

* * *

"We know Namath and Steve Tensi are outstanding passers, but Hayes worries us most of all," Wilson said. "Hayes has so much speed that he can wreck you in a split second," he pointed out.

Hayes won the Olympic 100-meter dash at Tokyo in October.

The South remained a touchdown favorite to beat the Yanks on the eve of the 16th annual contest, which marks the official pro debut of the players of both teams.

* * *

A sellout crowd of 40,605 and a nationally televised audience (NBC) will witness the contest. Kickoff is scheduled for 2 p.m. (EST).

The weather forecast calls for temperatures in the mid-70s and for occasional showers, ending before game time.

This year's classic is the first time that the game has been integrated.

Officials of the Senior bowl invited Hayes and halfback Bob Felts, both of Florida A&M, to represent the South, and Michigan State's Dick Gordon and Jerry Rush, to play for the North.

They will be the first Negroes to compete in the game and they have been accepted without notice.

Wilson was quick to point out that the passing of Namath, the Alabama quarterback who signed a pro contract for $400,000 last week, and Tensi, the Florida State star, has drawn all the publicity but that he, too, has a man who can throw the ball.

He was talking about Tom Myers of Northwestern, who gained a solid reputation as a passer the past three years in the Big Ten.

"We know the South is going to have a wide-open attack. Myers will give us the same kind of an operation" he said.

Besides Hayes, Namath and Tensi will be throwing to such standout receivers as All-America end Allen Brown of Mississippi and flankerback Bob Schweickert of Virginia Tech.

Expected to do the bulk of the receiving for the North are Jim Whalen of Boston College, Len Frketich of Oregon State and Jerry Smith of Arizona State.

The rules will be a combination of those from the professional and college codes. The only major change will allow the team trailing by nine points or more to always receive the following kickoff, regardless of which squad scores.

AN AUTOGRAPH FOR A QUEEN—America's Junior Miss Linda Felber gets an autograph from the captains of the North and South squads to play in the annual Senior Bowl in Mobile, today. Left to right: Dave Simmons of Georgia Tech. Joe Namath of Alabama; Linda; Marty Schottenheimer of Pitt; and Tom Myers of Northwestern. The South captains are on the left. (AP Wirephoto)

NCAA Tackles Signings During Annual Convention

By JERRY LISKA

CHICAGO (AP) — The National Collegiate Athletic Association may lean more towards friendly persuasion than retaliation in tackling the problem of premature pro football signings, its top spokesman indicated Friday.

The 59th NCAA convention opened Friday with scattered preliminary meetings. The more than 3,000 delegates get down to official business when the conclave opens formally Monday.

Walter Byers, NCAA executive director, said three "meaningful matters" were on the convention program which hits a climax with next Wednesday's voting session.

How to handle the freshly-aggravated problem of sneak pro signings of collegiate football seniors is one.

The other two top agenda items, Byers said, concern the NCAA policy "on cooperative sanctioning of outside competition" — a tame description of the raging feud between the NCAA and the AAU — and a minimum academic standard for NCAA-sponsored competitions.

Although some collegiate leaders are coming here with sparks aflying over premature pro signing of collegians, Byers displayed a conciliatory attitude.

"Personally, I'm not convinced that retaliation is the course to take, said Byers. "The course may be, the first step — let's try to get the pros together for a reasonable solution.

"The obvious solution is getting the pros to refrain from drafting a boy until his eligibility is ended. My first choice would be a June drafting deadline, which obviously would not be practical for the pros. But it certainly should be after the first of the year to avoid the bowl mess we have just seen."

The 1964 draft was held by both the National and American Football Leagues on Nov. 28. The situation became an issue when it was disclosed four Oklahoma players signed pro contracts before the Sooner-Florida State Gator Bowl game.

The college realm also was irked when it was revealed tackle Jim Wilson of Georgia Tech played his senior season while under contract to the Boston Patriots of the AFL.

Athletic Director Jim Corbett of Louisiana State, chairman of the NCAA committee on college-professional relations, Friday promised "a remedy to this situation" when his group meets Sunday.

"We can put a stop to this practice and we're going to," said Corbett.

Also rolling up his sleeves on the subject is Len Casanova, Oregon's head coach, who quit Thursday as co-coach of the North team in the Hula bowl game as a protest against premature signings.

Casanova, as president of the American Football Coaches Association, will represent the group's 1,700 members in Sunday's meeting of Corbett's committee.

The battle with the AAU brings a dissident Eastern College Athletic Conference delegation of 144 members. The ECAC will propose a coalition between the AAU and the NCAA-backed U.S. Track and Field Federation, with the AAU still retaining international sanctioning control.

But Byers contends the NCAA proposal to ban collegians from AAU sponsored meets has "wide support" among 587 voting delegates. He indicated the ECAC proposal is doomed because "it has to be agreed upon by both parties — the AAU and the Federation."

Sudden Death Scheduled In Case of Pro Bowl Tie

LOS ANGELES (AP) — Sudden death will be in order if the National Football League's Pro Bowl winds up in a tie Sunday.

This is the 15th annual NFL all-star game, and there's never been a tie. But there have been some close ones.

In the first game, in 1951, the East beat the West in the final moments, 28-27. In 1956 it was the East over the West, again by one point 31-30.

It was the same 31-30 in 1962 for the West over the East.

The NFL director of public relations, Jim Kensil, made the announcement here of the sudden death prospect Friday. The rule is not used in regular season games.

Meanwhile, the rival squads were about ready to conclude active training. But according to the coaches, Cleveland's Blanton Collier for the East and Baltimore's Don Shula for the West, there's still a lot of book and blackboard slated for the final day.

Each coach has a nucleus of talent from his own team. Collier has his quarterback star, Frank Ryan; fullback Jim Brown, and end Paul Warfield. Backing up Ryan is Sonny Jurgensen of the Washington Redskins.

Shula has such baltimore stars as quarterback Johnny Unitas, halfback Lenny Moore and end Ray Berry on his offensive team. He also has Jim Brown's opposite number, hard-hitting fullback Jimmy Taylor of the Green Bay Packers.

Offense is usually the theme of any all-star game since the coaches don't have time to install too many defensive game plans. But the defensive talent is here.

Lane Wins Settlement In Court

CHICAGO (AP) — Baseball's much-traveled Frank Lane won a $113,000 settlement Friday in federal court Charles O. Finley, owner of the Kansas City Athletics, who fired Lane after a stormy short term as general manager of the baseball club.

Lane had sued for $144,166 which he said represented unpaid salaries in a $250,000-per year, eight-season contract he signed with the A's Feb. 15, 1961. Lane was fired by Finley Aug. 26, 1961.

After 1½ days of closed chamber conferences, the jury trial ended with Judge James B. Parsons announcing that Finley agreed to pay $100,000 for Lane's contracted services from 1965 to 1968 and $13,000 for previous services.

The 68-year-old Lane, who chortled with delight at the settlement, had claimed $44,000 for his services between May 1, 1963, and Dec. 31, 1964.

This was reduced to $13,000 in consideration of the fact Lane during that period was general manager of the Chicago team in the National Basketball Association.

Lane had been paid previously-owed salary in his contracted 1961-1964 term as A's general manager. During the final four years of the contract Lane was to serve as consultant to Finley.

The agreement freed Lane of any obligation in services to Finley and permits him to seek future baseball employment. An exception is that if Lane gets another general manager job the settlement must be renegotiated.

Lane, before he joined the A's, was general manager for the Chicago White Sox, St. Louis Cardinals and Cleveland Indians.

Finley left immediately after the agreement was announced.

The smiling Lane shook hands around the courtroom and posed for cameramen.

"Spread the word I'm still open for a baseball job," he said.

Bill Casper Takes Lead In LA Golf

By BOB MYERS

LOS ANGELES (AP) — The once portly Bill Casper, Jr. found the golf course and a new diet to his liking Friday, knocked five strokes off par for a 66 and led the way through the first round of the $70,000 Los Angeles Open Golf Tournament.

The 34-year-old Californian, who won the U.S. Open championship in 1959, toured the par 36-35—71 Rancho Municipal Course in 35-31—66 to grab a lead of one stroke.

Slimmed down to just under 200 pounds, Casper was dead on the greens, holing birdie putts that traveled, as his round proceeded, 30, 70, 20, 25 and 3 feet.

As favored Arnold Palmer and current National Open champion Ken Venturi settled back with 72's in a bracket packed with about a score of golfers, the defending champion, Paul Harney, and newcomer Bryant (Babe) Hiskey, each carded 34-34—68.

Tied at 69 were Bob McCallister, Howie Johnson and Jack McGowan.

Champion Tony Lema, America's British Open champion, had 37-33—70, along with Julius Boros, Jerry Edwards, Doug Sanders and Gardner Dickinson.

PGA champion Bobby Nichols made the 70 group, finishing with 35-35 just as darkness closed in.

The weather was bright and brisk and most of the big opening day gallery, as expected, took after Palmer. The Masters champion played the back side first and posted an unhappy 38. But he gathered his game in hand and came back in a respectable 34.

Venturi shot an even 36-36—72.

The 34-year-old Harney, who left a sick bed after an attack of pneumonia to come here from his home at Sacramento's Pleasant Valley Country Club, holed three 15-foot putts for birdies and his most explosive shot was a chip of 70 feet on the par-3 third.

Hiskey, 26, who plays out of Pocatello, Idaho, turned pro in 1963. He played for the University of Houston's golf team and then served a hitch in the Army.

In recent weeks Casper went on a special sort of diet after discovering that certain foods did not agree with him.

"Now I feel fine," he said.

Casper holed a 30-foot putt for a birdie on the third, and played out the remainder of the first nine in par.

He was even on No. 10, "and then things got exciting," Casper related.

LOS ANGELES (AP) — Leading scores in the first round of the Los Angeles Open Golf Tournament:

Bill Casper	35-31—66
Paul Harney	34-34—68
Babe Hiskey	34-34—68
Bob McCallister	34-34—68
Howie Johnson	34-34—68
Jack McGowan	34-34—68
Tony Lema	37-33—70
Julius Boros	37-33—70
Jerry Edwards	37-33—70
Doug Sanders	37-33—70
Gardner Dickinson	37-33—70
Bobby Nichols	35-35—70
Frank Cannizzaro	35-35—70
Tom Nieporte	35-35—70
Dan Sikes	35-35—70
Gene Littler	35-35—70
Dave Ragan	35-35—70
Bruce Crampton	35-35—70
Bob Goalby	35-35—70
Frank Gorvin	35-35—70
Dick Hart	35-35—70
Tom Mackie	35-35—70
Ken Venturi	36-36—72
Dan Sikes	36-36—72
Tom Nieporte	36-36—72
Dave Ragan	36-36—72
Gene Littler	36-36—72
Bruce Crampton	36-36—72
Bob Goalby	36-36—72
Frank Gorvin	36-36—72
Dick Hart	36-36—72
Tom Mackie	36-36—72

Only Ryan Bothered Unitas

LOS ANGELES (AP) — "Did those big ends bother you in the championship game?"

The question went to Baltimore's quarterback, Johnny Unitas, in reference to the recent Colt-Cleveland Brown championship game in the National Football League.

"The only guy that bothered me was Frank Ryan,," replied Unitas, holding back a grin.

Ryan, of course, was the winning quarterback that day in Cleveland.

The rival quarterbacks and teammates, plus coaches, were guests at a luncheon heralding Sunday's East-West Pro Bowl.

Baltimore's All Pro defensive end Gino Marchetti made it official—again. He announced his retirement. Giant Gino made the same announcement at the same social affair a year ago.

"This time it's different. I don't need the money any more," said Marchetti, who with Alan (The Horse) Ameche, a former teammate, owns a chain of hamburger havens in the Baltimore area.

Defensive end Willie Davis of Green Bay noted that he had been talking with Minnesota's famed scrambling quarterback, Fran Tarkenton, Unitas' alternate Sunday.

"It was the first time I ever saw him up close," cracked Willie.

"How many times did your coach, Dutch Van Brocklin, lose his temper this year, Fran?"

"Oh, none!" said Tarkenton in mock dismay.

Cleveland's Bill Glass was asked his size.

"Six-six, 255," replied Glass.

"And you, Roger Brown of Detroit?"

"Five-10, 185," answered the 6-5, 296-pound Roger.

Unitas was presented a trophy as the Back of the Game a year ago.

"I thought Jimmy Taylor deserved the trophy. Of course I'm not going to give it to him," said Unitas. The Green Bay fullback star, sitting nearby, joined in the laughter.

West Coach Don Shula, whose Colts were wrecked by Cleveland's Frank Ryan and Jim Brown in the title game, told his horror story.

"I got on the plane to come out here. I settled back and thought I'd forget football for awhile," Shula related.

"Then they showed a movie on the plane. It was Rio Conchos. You know who was in it? Jimmy Brown.

"It was better seeing him on the screen instead of the football field, though," Shula concluded.

10 Teams Slated For State Meet

CRESTED BUTTE, Colo. (UPI)—Ten colleges will compete this weekend in the Western State College Intercollegiate Ski Meet at Crested Butte.

Arch-rivals Colorado University and Denver University are expected to be top contenders for the ski title. Colorado edged the Pioneers 199-197 last week at the Steamboat Springs Intercollegiate Meet.

Other teams entered in the event are: Western State, Utah, Utah State, Wyoming, Fort Lewis, Air Force, Colorado Mines and Yampa (Colo.) College.

RANGERS CALL INGRAM

NEW YORK (UPI) — Defenseman Ron Ingram of the Baltimore Clippers of the American Hockey League will replace Rod Seiling, who has a bruised shoulder, for the New York Rangers in two National Hockey League games against Montreal and Toronto this weekend.

1964 CHAMPIONS

THE AULD MUG was held safe in America when the U. S. defender Constellation just clear outran Britain's Sovereign and swept four yacht races in Narragansett Bay, repulsing the 19th attempt since 1851 to win the symbolic America's Cup.

FIRST TIME EVER for an American, Billy Mills won the 10,000-meter run by three yards in the Tokyo Olympics. Big U. S. winner was Don Schollander of Oregon, inset, who won four gold medals in the swimming competition.

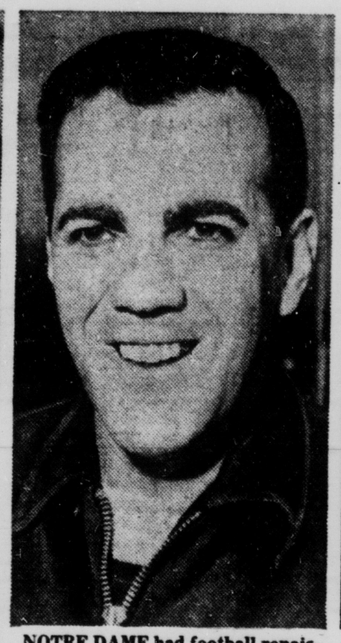

NOTRE DAME had football renaissance as new coach Ara Parseghian molded Fightin' Irish into a powerhouse in the old tradition.

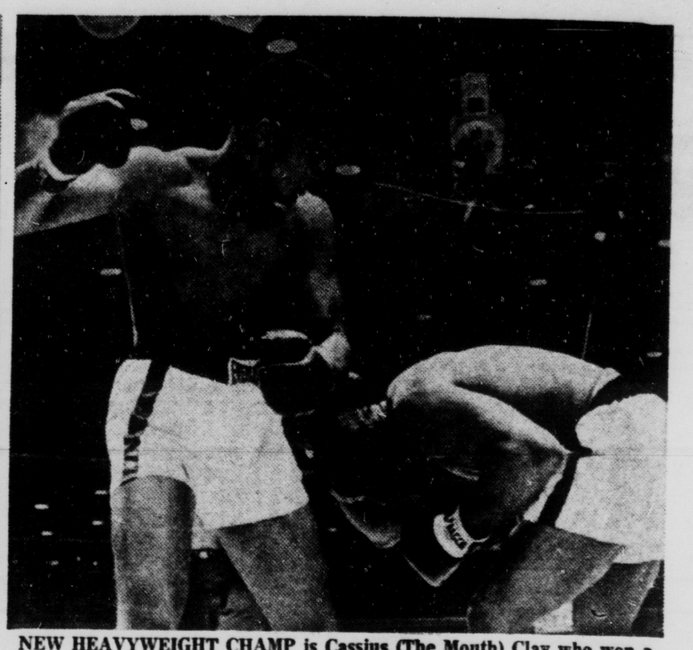

NEW HEAVYWEIGHT CHAMP is Cassius (The Mouth) Clay who won a lackluster Miami Beach bout from defender Sonny Liston on a TKO when the latter failed to answer the bell for the seventh round. Here, Liston ducks a right by Clay. Hernia suffered by Clay canceled the rematch.

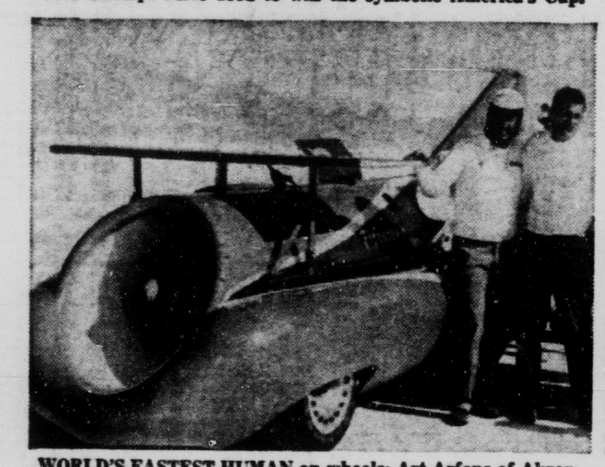

WORLD'S FASTEST HUMAN on wheels: Art Arfons of Akron. In his 17,000-horsepower Green Monster, Art scorched Utah's Bonneville Salt Flats at an unprecedented 536.17 miles an hour. Jetting through the sound barrier may be his next aim.

TOP MONEY WINNER on the pro golf circuit was Jack Nicklaus, with Arnold Palmer a few bucks off. Here, Nicklaus helps Arnie don symbolic green coat after Palmer became the first man ever to win the Masters title four times.

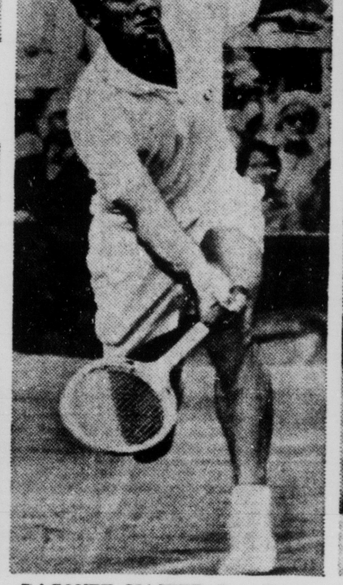

RACQUET MASTER Roy Emerson won the Wimbledon singles, teamed with Fred Stolle to take the Davis Cup back to Australia.

HORSE OF YEAR for fifth time is Kelso. The 7-year-old gelding is the world's leading money winner with $1,893,362 in his saddlebags.

THREE CAREER MAN: Jim Brown —Thespian, author of "Off My Chest," and record 10,000 plus yards gained as a top football pro.

Olympic Runners Perform In Winter Track's Debut

SAN FRANCISCO (AP) — The indoor track season gets off to a blazing start Saturday night in the Cow Palace with 27 Olympians competing in the second San Francisco Invitational Meet.

The meet won't be affected by the NCAA boycott of AAU events since no collegians were invited.

Leading the array of Olympic Games stars is Billy Mills, the Marine who surprised the world in Tokyo by winning the 10,000 meters.

Mills, from Camp Pendleton, runs the mile against a strong field that includes Gary Weisiger of North Carolina, who has a 3:56.6, and Archie San Romani from Oregon's Emerald Empire Athletic Association, who has run a 3:57.6. Mills' best is 4:05.2.

There are six gold medalists besides Mills entered in the meet.

They include double-gold medal winner Mike Larabee, who captured the 400-meter race in Tokyo and came back to help win the 1600-meter relay for the United States.

The other Tokyo individual gold medal winner is Rex Cawley, who finished first in the 400 meter hurdles. He'll match strides with Blaine Lindgren long jumper Ralph Boston and others in the 60-yard hurdles.

Larabee, running for the Southern California Striders, goes against gold medalist Paul Drayton in the 160-yard dash. Drayton was on the winning 400-meter relay team in Tokyo.

Jack Yerman, who ran on the winning 1600-meter relay team for the United States in the 1960 Rome Olympics, and Ulis Williams, a member of the U.S. team that took the same event in 1964, are some of the competition Larabee must face in the 440-yard dash Saturday.

Boston, the 1960 gold and 1964 silver medalist, is entered in the long jump and the triple jump besides the 60. Boston holds the world record of 27-4 in the long jump and will get a stiff test from Gayle Hopkins, whose 26-9 is the third best mark of all time.

Since no meet would be the same without him, the darling of the indoor track set — 18-year-old Gerry Lindgren of Spokane, Wash — runs in the two-mile.

All told, there are 24 events on the program, 16 of them track.

Thoroughbred Sold Twice in Single Day

LEXINGTON, Ky. (AP) — Auctioneer George Swinebroad sold a thoroughbred colt Friday — twice. He did 20 per cent better the second time.

Swinebroad had taken a $2,500 bid on Big Flash, a 3-year-old son of Bernburgoo, at the Keeneland winter sale of horses of all ages. But the bidder insisted he didn't go past $1,400.

So Swineboard ordered the colt back into the sale ring and finally sold it to Joe Mecula for $3,000.

Tom Gentry paid top price of the afternoon session when he bid $25,000 for Olympia Gal, a 12-year-old mare in foal to Hail to Reason. Mrs. Harry A. Love was the seller.

SKIPS FINAL SEAON

BATON ROUGE, La. (UPI)—Louisiana State University tackle Mickey Cox will pass up a remaining year of college eligibility to play with the Oakland Raiders of the American Football League.

Bold Lad Expected Top Horse

BY ORLO ROBERTSON
Associated Press Sports Writer

Bold Lad, who succeeded in 1964 to the extent he won eight of 10 races and the 2-year-old title, is the 3-year-old most likely to succeed this year.

That is the opinion of Thomas E. Trotter, handicapper for The Jockey Club, in making the 1965 Experimental Free Handicap—a theoretical scaling of weights in which he listed 121 horses who reached their third birthday on Jan. 1.

Trotter assigned 130 pounds to the home bred ace of Mrs. H. C. Phipps' Wheatley Stable while putting 127 on Mrs. Mary B. Hecht's Sadair, who established a money winning record of $498,217 with eight victories in 12 starts.

Both Bold Lad, never worse than second, and Sadair, never out of the money, are at Hialeah Park where they have started serious training for such major $100,000 plus races as the Flamingo, Florida Derby, Kentucky Derby, Preakness and Belmont Stakes. Their first head-on clash over a distance of ground is expected to be in the 1⅛ miles of the Flamingo at Hialeah March 3.

The two times Sadair met Bold Lad last year he finished third, beaten by 4½ and 3½ lengths. Bold Lad retired in October before Sadair upped his 2-year-old record bankroll by victories in the Garden State Stakes and the Pimlico Futurity —each at 1 1-16 miles.

Bold Lad is the fifth colt in the 31-year history of the Experimental to be weighted with at least 130 pounds. Bimelech was the first at 130 in 1940. Two years later Alsab also was given 130 and in 1943 Count Fleet, who went on to win the Triple Crown, received the highest impost of 132 pounds. Then 10 years passed before Native Dancer was assigned 130.

Trotter scaled Michael Ford's Royal Gunner and the Warner Stable's Native Charger at 123 each with Tom Rolfe one pound less and Umbrella Fella, stablemate of Royal Gunner, at 121 along with Bosun.

Queen Empress, also from the Wheatley Stable and best of the 1964 2-year-old fillies, was rated tops among the distaff members. She was given 118 pounds.

Saturday's race program is headed by the $50,000-added San Carlos over seven furlongs at Santa Anita and the $25,000-added Dade Metro over 1 1-16 miles at Tropical Park. Fair Grounds headlines the 1 1-16-miles of the $7,500-added Old Hickory Cup.

Namath Wants to Prove Himself In Pro Ball After Huge Contract

MOBILE, Ala. (AP) — "I'm gonna try like hell."

Joe Namath's steel gray eyes flash fire when he is reminded of the derisive remarks of pro football veterans over his fantastic $400,000 contract—and the suggestion that he could prove the game's biggest bust.

Frank Ryan, quarterback of the National League champion Cleveland Browns, commented facetiously that if a rookie quarterback with a bum knee is worth that kind of money, "then I must be worth a million."

Even more bitter words came from Namath's future teammates on the New York Jets of the American League—quarterbacks Dick Wood, Mike Taliaferro and Pete Liske.

"I don't see how anybody coming out of college is worth that much" said Wood. "Sounds impossible," added Taliaferro. "I'd lie if I didn't say I was disappointed," complained Liske.

* * *

Dave (Hawk) Hanner, 10-year tackle of the Green Bay Packers, said he didn't belive Namath or any other bonus baby in pro football would be willing to pay the price.

"Pay the price" Namath blurted today, talking between practice sessions for Saturday's Senior Bowl game. "This guy hasn't spent four years at Alabama or he'd never make a statement like that.

"You don't play four years under Coach Bryant (Paul Bear Bryant, the Alabama coach) without paying the price. You give every gut you have or you don't play."

Namath admitted that he was concerned by the furor raised in pro football over his incredible three-year contract and bonuses, the largest financial outlay ever handed a player.

"I can't blame some of the fellows for being skeptical and even sore, but they should understand the circumstances. They should give me a chance to prove myself before they come down on my head like this."

* * *

The 194-pound, 6-foot-2 signal caller with the rifle arm is determined to silence his critics by making good.

"I know they'll be laying for me—it's just natural," he said. "But I'm not scared. I don't run scared any more. I've had all the scare knocked out of me.

"I know pro football is touch, but ability doesn't change. The difference in pro and college football is that the pros are smarter. They have learned more. They are big and smart and good at every position but I figure I can learn, too.

"I will learn, and if I have my way, I'll play football for 20 years. I love it."

Namath gives the impression of a young man who doesn't frighten easily. Born of Hungarian parents and reared in the rugged steel area of Western Pennsylvania, he looks like a collection of nuts and bolts, tough leather and sheer nerve.

* * *

He talks in an almost inaudible whisper—low, every word measured and with an incongrous mixture of modesty and brash confidence.

At times, he appears cocky.

He is quiet but not bashful. On the campus at Tuscaloosa, he may turn up one day wearing a rakish beret and the next day a racy zoot suit. Other students follow suit. When the band strikes up a jazzy tune, Joe may do an impromptu twist on the 50-yard line.

He is a lean, powerfully built youngster with sleepy grey-green eyes, skin and brown as Mohgany and a prominent nose. The hands which can throw the football so accurelty are big, strong and full of callouses.

They say no man in the game, pro or college, can get the ball away more quickly. With a lightning flick of the wrist he can heave the ball 30 or 40 yards and place it on a fifty-cent piece.

"I had to get the ball off in a hurry or I'd have been smothered," Joe explained, recalling his earlier days.

He was born in Beaver Falls, Pa., a steel center of 30,000 residents 30 miles northwest of Pittsburgh.

He played football with his three brothers—John, Bob and Frank—ON a dirt road which was Sixth Street. No grass, no lines, just dirt.

"Most of the time we played touch football but sometime we tackled, and I was half the size of the other boys," Nath said.

"When I wasn't playing, I practiced by throwing the ball against the side of the laundry and I broke every window in the place.

"In high school, I WAS THE SMALLEST BOY ON THE TEAM. I only weighed about 140 pounds. I took a real beating."

Although he liked both basketball and baseball better than football, he took up football he said, in self defense.

"I shined shoes at Gus' Top Hat—which later burned down—for 50 cents a week. Until I got my college scholarship, I was afraid I was going to have to spend my life in the steel mills.

"I dreaded that. I saw my father come home tired and grimy. I hated it. I even thought about entering the Air Force as a career just to keep out of those mills.

"Then I got a chance to play football at Alabama. That seemed like heaven to me. It was hard, but I welcomed it. And that's why I intended to make good as a pro—anything but those steel mills."

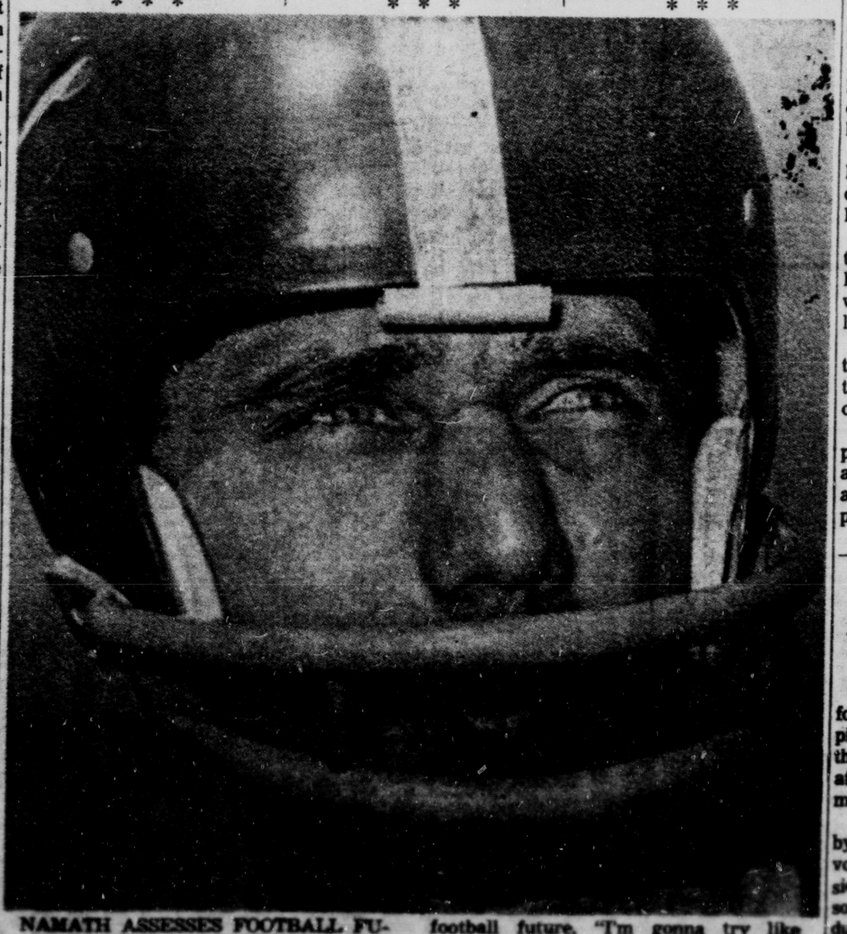

NAMATH ASSESSES FOOTBALL FUTURE—Alabama quarterback Joe Namath, who signed a $400,000 contract with the New York pro Jets, says of his football future, "I'm gonna try like hell." Namath commented while working out at Mobile for Saturday's all-star Senior Bowl game. (AP Wirephoto)

Three Northern Cities Bid for Winter Games

LACONIA, N.H. (AP) — Three northern New England cities — in three states — have been named as possible focal points for consideration as Winter Olympic sites in 1976.

Burlington, Vt., Portland, Maine and Laconia were named Thursday night by Malcolm McLane, of Concord, chairman of the Olympic Ski Committee, as potential homes for the Games.

McLane said features essential to any area in attracting the Olympics are mountains with racing terrain, reasonable proximity to an airport — and money.

McLane said Denver is bidding hard for the Games and New York State also is interested.

The 1968 winter competitions are scheduled for Grenoble, France and indications are that the 1972 games will be held in Canada which, McLane said would weaken America's bid for the 1976 events.

He said New England's only hope is in a joint six state effort to attract the Games.

He noted California raised funds for the 1960 games at Squaw Valley by floating a $12 million bond issue.

McLane said New England slopes are adequate for skiing racing but the region lacks downhill facilities of "truly international caliber."

County Umpires Hold Meeting This Weekend

The first meeting of the year for the El Paso County Umpires Association will be held this Sunday Jan. 10, at 4 p.m. at the Stratton Meadows Elementary School.

The group's constitution and by - laws will be discussed and voted upon, and general discussion on the coming baseball season is planned. In addition, 1965 dues will be collected.

Group president Randy Hammel has urged that all umpires who worked during the 1964 season attend the meeting.

Weekend Ski Conditions Excellent

DENVER (UPI)— The Colorado Ski Information Center said weather and skiing conditions over Colorado today were excellent.

Following is an area-by-area report of conditions. (Unless otherwise noted, skiing is excellent, bases are good and there has been no new snow at latest report. All facilities are open. The depth listed is the total unpacked snow at midway.)

Arapahoe Basin: Depth 45 inches.

Aspen Mountain: Two inches new snow. Depth 64 inches.

Aspen Highlands: Two inches new snow. Depth 64 inches.

Buttermilk: One inch new snow. Depth 18 inches.

Berthaud Pass: Depth 42 inches.

Breckenridge: Depth 50 inches.

Broadmoor: Depth not reported. Skiing good. Base marginal to adequate.

Crested Butte: One inch new snow. Depth 52 inches.

Geneva Basin: Snowing hard. Depth 54 inches.

Hidden Valley: Depth on the upper slopes 66 inches and on lower slopes 32 inches. Skiing very good on upper slopes and good on lower slopes.

Ski Idlewild: Depth 34 inches

Lake Eldora: Depth 33 inches.

LOVELAND Basin: Depth 53 inches.

Loveland Valley: Depth 53 inches.

Monarch: Six inches new snow. Depth 54 inches. Excellent powder skiing through the trees.

Squaw Pass: Depth 42 inches.

Steamboat ski areas at Mount Werner: Depth 36 inches.

Vail: One inch new snow. Depth 38 inches.

Winter Park: Depth 46 inches.

Only Ryan Bothered Unitas

LOS ANGELES (AP) — "Did those big ends bother you in the championship game?"

The question went to Baltimore's quarterback, Johnny Unitas, in reference to the recent Colt-Cleveland Brown championship game in the National Football League.

"The only guy that bothered me was Frank Ryan,," replied Unitas, holding back a grin.

Ryan, of course, was the winning quarterback that day in Cleveland.

The rival quarterbacks and teammates, plus coaches, were guests at a luncheon heralding Sunday's East-West Pro Bowl.

Baltimore's All Pro defensive end Gino Marchetti made it official—again. He announced his retirement. Giant Gino made the same announcement at the same social affair a year ago.

"This time it's different. I don't need the money any more," said Marchetti, who with Alan (The Horse) Ameche, a former teammate, owns a chain of hamburger havens in the Baltimore area.

Defensive end Willie Davis of Green Bay noted that he had been talking with Minnesota's famed scrambling quarterback, Fran Tarkenton, Unitas' alternate Sunday.

"It was the first time I ever saw him up close," cracked Willie.

"How many times did your coach, Dutch Van Brocklin, lose his temper this year, Fran?"

"Oh, none!" said Tarkenton in mock dismay.

Cleveland's Bill Glass was asked his size.

"Six-six, 255," replied Glass.

"And you, Roger Brown of Detroit?"

"Five-10, 185," answered the 6-5, 296-pound Roger.

Unitas was presented a trophy as the Back of the Game a year ago.

"I thought Jimmy Taylor deserved the trophy. Of course I'm not going to give it to him," said Unitas. The Green Bay fullback star, sitting nearby, joined in the laughter.

West Coach Don Shula, whose Colts were wrecked by Cleveland's Frank Ryan and Jim Brown in the title game, told his horror story.

"I got on the plane to come out here. I settled back and thought I'd forget football for awhile," Shula related.

"Then they showed a movie on the plane. It was Rio Conchos. You know who was in it? Jimmy Brown.

"It was better seeing him on the screen instead of the football field, though," Shula concluded.

10 Teams Slated For State Meet

CRESTED BUTTE, Colo. (UPI)—Ten colleges will compete this weekend in the Western State College Intercollegiate Ski Meet at Crested Butte.

Arch-rivals Colorado University and Denver University are expected to be top contenders for the ski title. Colorado edged the Pioneers 199-197 last week at the Steamboat Springs Intercollegiate Meet.

Other teams entered in the event are: Western State, Utah, Utah State, Wyoming, Fort Lewis, Air Force, Colorado Mines and Yampa (Colo.) College.

RANGERS CALL INGRAM

NEW YORK (UPI) — Defenseman Ron Ingram of the Baltimore Clippers of the American Hockey League will replace Rod Seiling, who has a bruised shoulder, for the New York Rangers in two National Hockey League games against Montreal and Toronto this weekend.

1964 CHAMPIONS

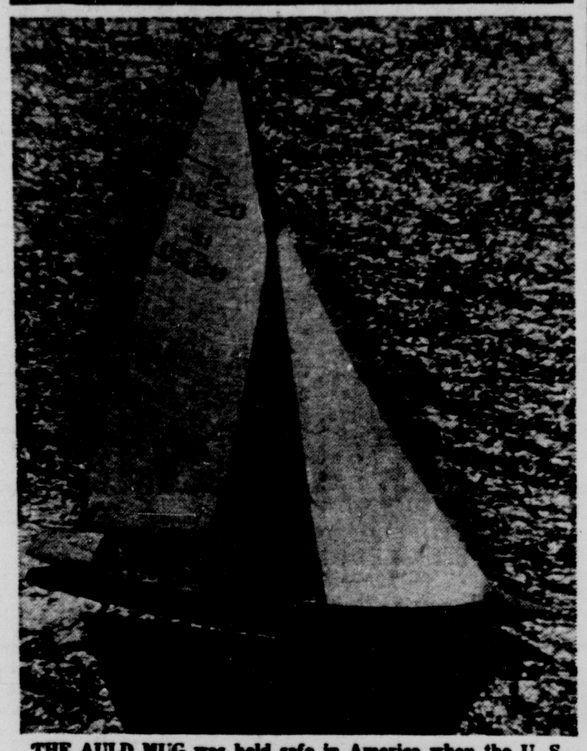

THE AULD MUG was held safe in America when the U. S. defender Constellation just clear outran Britain's Sovereign and swept four yacht races in Narragansett Bay, repulsing the 19th attempt since 1851 to win the symbolic America's Cup.

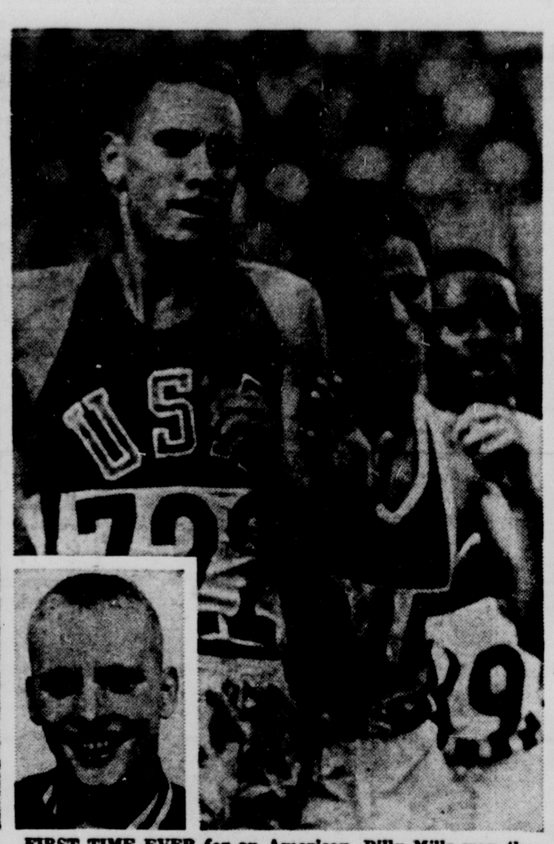

FIRST TIME EVER for an American, Billy Mills won the 10,000-meter run by three yards in the Tokyo Olympics. Big U. S. winner was Don Schollander of Oregon, inset, who won four gold medals in the swimming competition.

NOTRE DAME had football renaissance as new coach Ara Parseghian molded Fightin' Irish into a powerhouse in the old tradition.

NEW HEAVYWEIGHT CHAMP is Cassius (The Mouth) Clay who won a lackluster Miami Beach bout from defender Sonny Liston on a TKO when the latter failed to answer the bell for the seventh round. Here, Liston ducks a right by Clay. Hernia suffered by Clay canceled the rematch.

WORLD'S FASTEST HUMAN on wheels: Art Arfons of Akron. In his 17,000-horsepower Green Monster, Art scorched Utah's Bonneville Salt Flats at an unprecedented 536.17 miles an hour. Jetting through the sound barrier may be his next aim.

TOP MONEY WINNER on the pro golf circuit was Jack Nicklaus, with Arnold Palmer a few bucks off. Here, Nicklaus helps Arnie don symbolic green coat after Palmer became the first man ever to win the Masters title four times.

RACQUET MASTER Roy Emerson won the Wimbledon singles, teamed with Fred Stolle to take the Davis Cup back to Australia.

HORSE OF YEAR for fifth time is Kelso. The 7-year-old gelding is the world's leading money winner with $1,893,362 in his saddlebags.

THREE CAREER MAN: Jim Brown—Thespian, author of "Off My Chest," and record 10,000 plus yards gained as a top football pro.

Olympic Runners Perform In Winter Track's Debut

SAN FRANCISCO (AP) — The indoor track season gets off to a blazing start Saturday night in the Cow Palace with 27 Olympians competing in the second San Francisco Invitational Meet.

The meet won't be affected by the NCAA boycott of AAU events since no collegians were invited.

Leading the array of Olympic Games stars is Billy Mills, the Marine who surprised the world in Tokyo by winning the 10,000 meters.

Mills, from Camp Pendleton, runs the mile against a strong field that includes Gary Weisiger of North Carolina, who has a 3:56.6, and Archie San Romani from Oregon's Emerald Empire Athletic Association, who has run a 3:57.6. Mills' best is 4:05.2.

There are six gold medalists besides Mills entered in the meet.

They include double-gold medal winner Mike Larabee, who captured the 400-meter race in Tokyo and came back to help win the 1600-meter relay for the United States.

The other Tokyo individual gold medal winner is Rex Cawley, who finished first in the 400 meter hurdles. He'll match strides with Blaine Lindgren long jumper Ralph Boston and others in the 60-yard hurdles.

Larabee, running for the Southern California Striders, goes against gold medalist Paul Drayton in the 160-yard dash. Drayton was on the winning 400-meter relay team in Tokyo.

Jack Yerman, who ran on the winning 1600-meter relay team for the United States in the 1960 Rome Olympics, and Ulis Williams, a member of the U.S. team that took the same event in 1964, are some of the competition Larabee must face in the 440-yard dash Saturday.

Boston, the 1960 gold and 1964 silver medalist, is entered in the long jump and the triple jump besides the 60. Boston holds the world record of 27-4 in the long jump and will get a stiff test from Gayle Hopkins, whose 26-9 is the third best mark of all time.

Since no meet would be the same without him, the darling of the indoor track set — 18-year-old Gerry Lindgren of Spokane, Wash — runs in the two-mile.

All told, there are 24 events on the program, 16 of them track.

Thoroughbred Sold Twice in Single Day

LEXINGTON, Ky. (AP) — Auctioneer George Swinebroad sold a thoroughbred colt Friday — twice. He did 20 per cent better the second time.

Swinebroad had taken a $2,500 bid on Big Flash, a 3-year-old son of Bernburgoo, at the Keeneland winter sale of horses of all ages. But the bidder insisted he didn't go past $1,400.

So Swineboard ordered the colt back into the sale ring and finally sold it to Joe Mecula for $3,000.

Tom Gentry paid top price of the afternoon session when he bid $25,000 for Olympia Gal, a 12-year-old mare in foal to Hail to Reason. Mrs. Harry A. Love was the seller.

SKIPS FINAL SEAON

BATON ROUGE, La. (UPI)—Louisiana State University tackle Mickey Cox will pass up a remaining year of college eligibility to play with the Oakland Raiders of the American Football League.

Bold Lad Expected Top Horse

BY ORLO ROBERTSON
Associated Press Sports Writer

Bold Lad, who succeeded in 1964 to the extent he won eight of 10 races and the 2-year-old title, is the 3-year-old most likely to succeed this year.

That is the opinion of Thomas E. Trotter, handicapper for The Jockey Club, in making the 1965 Experimental Free Handicap—a theoretical scaling of weights in which he listed 121 horses who reached their third birthday on Jan. 1.

Trotter assigned 130 pounds to the home bred ace of Mrs. H. C. Phipps' Wheatley Stable while putting 127 on Mrs. Mary B. Hecht's Sadair, who established a money winning record of $498,217 with eight victories in 12 starts.

Both Bold Lad, never worse than second, and Sadair, never out of the money, are at Hialeah Park where they have started serious training for such major $100,000 plus races as the Flamingo, Florida Derby, Kentucky Derby, Preakness and Belmont Stakes. Their first head-on clash over a distance of ground is expected to be in the 1⅛ miles of the Flamingo at Hialeah March 3.

The two times Sadair met Bold Lad last year he finished third, beaten by 4½ and 3½ lengths. Bold Lad retired in October before Sadair upped his 2-year-old record bankroll by victories in the Garden State Stakes and the Pimlico Futurity—each at 1 1-16 miles.

Bold Lad is the fifth colt in the 31-year history of the Experimental to be weighted with at least 130 pounds. Bimelech was the first at 130 in 1940. Two years later Alsab also was given 130 and in 1943 Count Fleet, who went on to win the Triple Crown, received the highest impost of 132 pounds. Then 10 years passed before Native Dancer was assigned 130.

Trotter scaled Michael Ford's Royal Gunner and the Warner Stable's Native Charger at 123 each with Tom Rolfe one pound less and Umbrella Fella, stablemate of Royal Gunner, at 121 along with Bostn.

Queen Empress, also from the Wheatley Stable and best of the 1964 2-year-old fillies, was rated tops among the distaff members. She was given 118 pounds.

Saturday's race program is headed by the $50,000-added San Carlos over seven furlongs at Santa Anita and the $25,000-added Dude Metro over 1 1-16 miles at Tropical Park. Fair Grounds headlines the 1 1-16-miles of the $7,500-added Old Hickory Cup.

Namath Wants to Prove Himself In Pro Ball After Huge Contract

MOBILE, Ala. (AP) — "I'm gonna try like hell."

Joe Namath's steel gray eyes flash fire when he is reminded of the derisive remarks of pro football veterans over his fantastic $400,000 contract—and the suggestion that he could prove the game's biggest bust.

Frank Ryan, quarterback of the National League champion Cleveland Browns, commented facetiously that if a rookie quarterback with a bum knee is worth that kind of money, "then I must be worth a million."

Even more bitter words came from Namath's future teammates on the New York Jets of the American League—quarterbacks Dick Wood, Mike Taliaferro and Pete Liske.

"I don't see how anybody coming out of college is worth that much" said Wood. "Sounds impossible," added Taliaferro. "I'd lie if I didn't say I was disappointed," complained Liske.

* * *

Dave (Hawk) Hanner, 10-year tackle of the Green Bay Packers, said he didn't belive Namath or any other bonus baby in pro football would be willing to pay the price.

"Pay the price" Namath blurted today, talking between practice sessions for Saturday's Senior Bowl game. "This guy hasn't spent four years at Alabama or he'd never make a statement like that.

"You don't play four years under Coach Bryant (Paul Bear Bryant, the Alabama coach) without paying the price. You give every gut you have or you don't play."

Namath admitted that he was concerned by the furor raised in pro football over his incredible three-year contract and bonuses, the largest financial outlay ever handed a player.

"I can't blame some of the fellows for being skeptical and even sore, but they should understand the circumstances. They should give me a chance to prove myself before they come down on my head like this."

* * *

The 194-pound, 6-foot-2 signal caller with the rifle arm is determined to silence his critics by making good.

"I know they'll be laying for me—it's just natural," he said. "But I'm not scared. I don't run scared any more. I've had all the scare knocked out of me.

"I know pro football is touch, but ability doesn't change. The difference in pro and college football is that the pros are smarter. They have learned more. They are big and smart and good at every position but I figure I can learn, too.

"I will learn, and if I have my way, I'll play football for 20 years. I love it."

Namath gives the impression of a young man who doesn't frighten easily. Born of Hungarian parents and reared in the rugged steel area of Western Pennsylvania, he looks like a collection of nuts and bolts, tough leather and sheer nerve.

He talks in an almost inaudible whisper—low, every word measured and with an incongrous mixture of modesty and brash confidence.

At times, he appears cocky.

He is quiet but not bashful. On the campus at Tuscaloosa, he may turn up one day wearing a rakish beret and the next day a racy zoot suit. Other students follow suit. When the band strikes up a jazzy tune, Joe may do an impromptu twist on the 50-yard line.

He is a lean, powerfully built youngster with sleepy grey-green eyes, skin and brown as Mohgany and a prominent nose. The hands which can throw the football so accuretly are big, strong and full of callouses.

They say no man in the game, pro or college, can get the ball away more quickly. With a lightning flick of the wrist he can heave the ball 30 or 40 yards and place it on a fifty-cent piece.

"I had to get the ball off in a hurry or I'd have been smothered," Joe explained, recalling his earlier days.

He was born in Beaver Falls, Pa., a steel center of 30,000 residents 30 miles northwest of Pittsburgh.

He played football with his three brothers—John, Bob and Frank—ON a dirt road which was Sixth Street. No grass, no lines, just dirt.

"Most of the time we played touch football but sometime we tackled, and I was half the size of the other boys," Nath said.

"When I wasn't playing, I practiced by throwing the ball against the side of the laundry and I broke every window in the place.

"In high school, I WAS THE SMALLEST BOY ON THE TEAM. I only weighed about 140 pounds. I took a real beating."

Although he liked both basketball and baseball better than football, he took up football he said, in self defense.

"I shined shoes at Gus' Top Hat—which later burned down—for 50 cents a week. Until I got my college scholarship, I was afraid I was going to have to spend my life in the steel mills.

"I dreaded that. I saw my father come home tired and grimy. I hated it. I even thought about entering the Air Force as a career just to keep out of those mills.

"Then I got a chance to play football at Alabama. That seemed like heaven to me. It was hard, but I welcomed it. And that's why I intended to make good as a pro—anything but those steel mills."

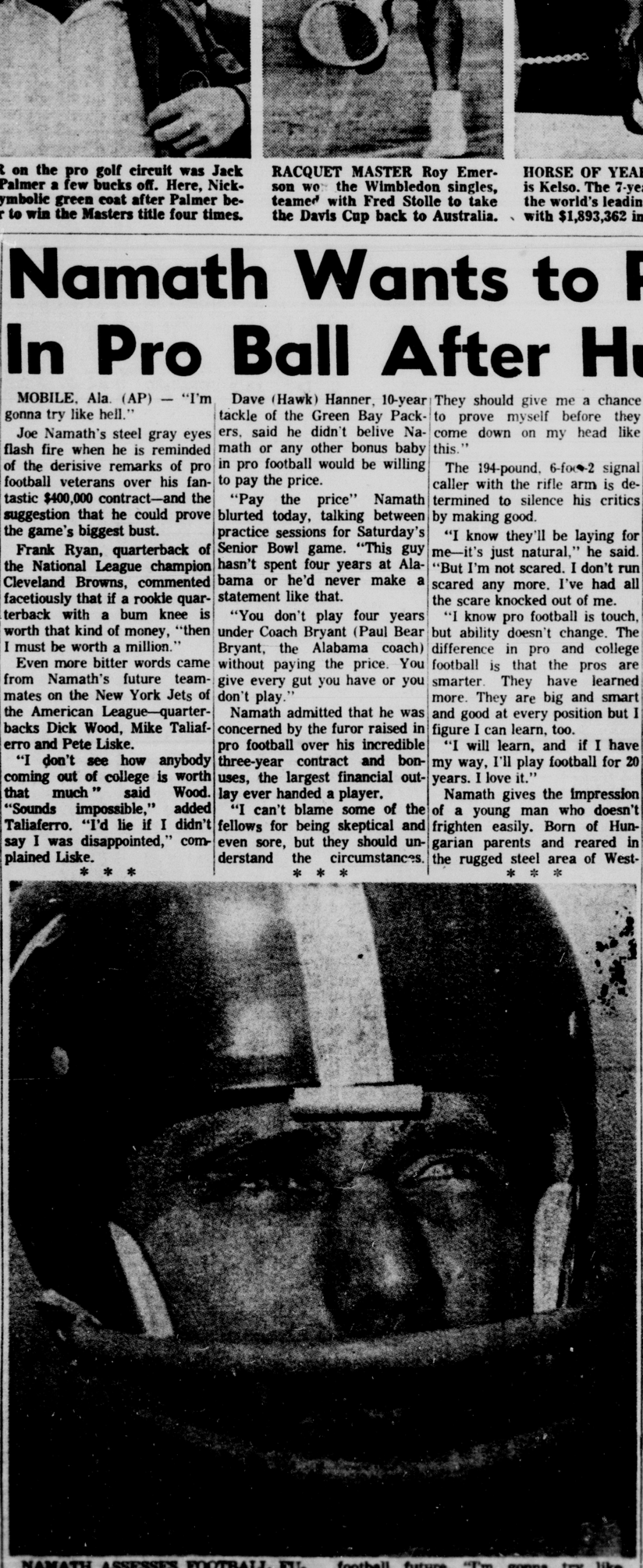

NAMATH ASSESSES FOOTBALL FUTURE—Alabama quarterback Joe Namath, who signed a $400,000 contract with the New York pro Jets, says of his football future, "I'm gonna try like hell." Namath commented while working out at Mobile for Saturday's all-star Senior Bowl game.

(AP Wirephoto)

County Umpires Hold Meeting This Weekend

The first meeting of the year for the El Paso County Umpires Association will be held this Sunday Jan. 10, at 4 p.m. at the Stratton Meadows Elementary School.

The group's constitution and by - laws will be discussed and voted upon, and general discussion on the coming baseball season is planned. In addition, 1965 dues will be collected.

Group president Randy Hammel has urged that all umpires who worked during the 1964 season attend the meeting.

Three Northern Cities Bid for Winter Games

LACONIA, N.H. (AP) — Three northern New England cities — in three states — have been named as possible focal points for consideration as Winter Olympic sites in 1976.

Burlington, Vt., Portland, Maine and Laconia were named Thursday night by Malcolm McLane, of Concord, chairman of the Olympic Ski Committee, as potential homes for the Games.

McLane said features essential to any area in attracting the Olympics are mountains with racing terrain, reasonable proximity to an airport — and money.

McLane said Denver is bidding hard for the Games and New York State also is interested.

The 1968 winter competitions are scheduled for Grenoble, France and indications are that the 1972 games will be held in Canada which, McLane said would weaken America's bid for the 1976 events.

He said New England's only hope is in a joint six state effort to attract the Games.

He noted California raised funds for the 1960 games at Squaw Valley by floating a $10 million bond issue.

McLane said New England slopes are adequate for skiing racing but the region lacks downhill facilities of "truly international caliber."

Weekend Ski Conditions Excellent

DENVER (UPI)— The Colorado Ski Information Center said weather and skiing conditions over Colorado today were excellent.

Following is an area-by-area report of conditions. (Unless otherwise noted, skiing is excellent, bases are good and there has been no new snow at latest report. All facilities are open. The depth listed is the total unpacked snow at midway.)

Arapahoe Basin: Depth 65 inches.

Aspen Mountain: Two inches new snow. Depth 64 inches.

Aspen Highlands: Two inches new snow. Depth 64 inches.

Buttermilk: One inch new snow. Depth 18 inches.

Berthoud Pass: Depth 42 inches.

Brechenridge: Depth 50 inches.

Breadmoor: Depth not reported. Skiing good. Base marginal to adequate.

Crested Butte: One inch new snow. Depth 32 inches.

Geneva Basin: Snowing hard. Depth 54 inches.

Hidden Valley: Depth on the upper slopes 64 inches and on lower slopes 32 inches. Skiing very good on upper slopes and good on lower slopes.

Ski Idlewild: Depth 34 inches

Lake Eldora: Depth 33 inches.

LOVELAND Basin: Depth 53 inches.

Loveland Valley:.. Depth 53 inches.

Monarch: Six inches new snow. Depth 54 inches. Excellent powder skiing through the trees.

Squaw Pass: Depth 42 inches.

Steamboat ski areas at Mount Werner: Depth 36 inches.

Vail: One inch new snow. Depth 33 inches.

Winter Park: Depth 43 inches.

COMPLETE CLOSING PRICES

New York Stock Exchange

SALES

NEW YORK (AP) — NY Stock sales

Approx final total	3,250,000
Previous day	3,082,630
Week ago	closed
Month ago	4,544,350
Year ago	5,365,351
Two years ago	4,418,830
Jan 1 to date	23,340,000
1964 to date	37,381,327
1963 to date	36,414,968

NEW YORK (AP) — Following is the complete tabulation of Friday stock transactions on the New York Stock Exchange:

— A —

	Sales (hds.)	High	Low	Last	Net Chg.
Abacus 3.28t	1	43	43	43	+ ¼
Abbott L .90	15	45⅝	45⅝	45⅝	+ ⅛
ABC Con .20	23	18¼	17¾	18	— ⅛
ACF Ind 2.50a	18	79⅞	78¼	78¾	— ⅜
Acme Mkt .20	3	69¾	69¾	69¾	+ ¼
AdamE 1.75g	18	28¼	27⅞	28⅛	+ ⅛
Ad Millis .80a	22	13⅞	13⅝	13⅞	+ ⅛
Addres 1.20	57	48⅝	47⅞	47⅞	— ⅜
Admiral	119	17¾	17⅜	17⅜	— ⅛
Aerosnip .80b	4	31¾	30¾	31¾	+ ¼
Air Prod .20b	13	52⅜	51¾	51⅞	— ⅝
Air Red 2.50	47	55⅞	54⅜	55¼	
AJ Industries	57	2¾	2⅝	2½	
Ala Gas 1.70	4	36¼	36¼	36¼	— ⅛
Alleg Cp .20e	27	10¾	10½	10⅝	— ⅛
Alleg Gd	2	36¼	36¼	36¼	— ¼
Allegh Lud 2	14	40¾	40¾	40¾	
Alleg Pw 1.06	50	25⅜	25¼	25¼	+ ⅛
AllenIn 1.40a	10	29	28¾	29	+ ⅛
AlliedCh 1.80	128	52⅞	51⅝	52½	— ⅛
AlliedKid .85	3	15⅝	15	15⅝	
Allied Pd .40	7	10½	10⅜	10⅜	— ⅛
Allied Strs 3	15	73	72⅞	72⅞	— ⅛
Allied St pf4	240	92½	90½	92¼	+ ¾
AlliedSupp .60	143	15⅞	15⅝	15⅝	
AllisChal .50	64	20¼	19¾	19⅞	
AllisCh pf4.08	1	94¼	94¼	94¼	— ¼
AlphaPC .50	10	13¾	13½	13¾	
Alside .20	47	11¼	10⅞	11¼	+ ⅛
Alum Ltd .80	54	29¾	29¾	29¾	— ⅛
Alcoa 1.40	73	61½	61¼	61⅜	— ⅛
Amarace 1b	13	25⅝	25	25	— ⅛
Amerada 2.40	97	53¾	52¾	53⅞	+ ⅛
AmAirlin 1.25	97	44¾	44¼	44¾	— ⅛
AmAir pf3.50	1	212¾	212¾	212¾	— 1¾
Am Baker 1	23	21	20⅞	21	+ ⅛
A Bosch .50e	56	17¾	17¼	17¼	— ⅛
Am Brk 2.80	9	59	59	59	+ ¼
AmBdcst 1.40	89	51⅞	50¾	51	
Am Can 2	65	44⅜	43⅞	44⅜	+ ⅛
ACan pf 1.75	2	41⅞	41⅝	41⅞	+ ⅛
Am Cem 1.60	12	31¾	31¼	31¼	— ⅛
A Chain 2.50	3	60¾	60¾	60¾	— ¼
AmComl 1.60	7	38¼	38⅛	38⅛	
A Consum 1a	60	18¾	18½	18¾	+ ⅛
AmCrySug 1	38	18	17¾	17⅞	+ ⅛
Am Cyan 2	83	70⅝	69⅝	70	+ ⅛
Am Dist 1.20	2	30½	30½	30½	
AmElPw 1.24	44	44½	44	44¼	+ ¼
Am Enka 2a	18	65⅜	64¾	65⅛	— ⅛
AExpress 1.80	53	29	28⅝	28⅞	— ⅛
Am FPw .75	23	17¾	17⅝	17⅞	+ ⅛
AHome 1.56a	109	66⅝	65¾	66¼	+ ⅛
Am Hosp .35	175	29	28¾	28¾	+ ⅛
Am Ind 1	8	15¾	15½	15¾	+ ⅛
AmInves 1.10	163	22¾	22¼	22¼	— ⅛
Am MFd .90	546	19⅜	18⅞	18½	— ⅛
AMet Cl 1.60	66	42¼	40⅝	42⅛	+ 1½
AMet pf 4.25	3	116¾	116	116¾	+ 1¼
Am MetPd 1	261	25¾	24¾	25¼	+ ⅜
A Meter 1.40a	1	42	42	42	
Am Motors 1	165	14⅝	14¼	14⅜	
AmNGas 1.70	16	46⅝	46¼	46¼	— ⅛
Am News 1	3	19¾	19¼	19¼	— ⅛
AmOptic 1.10	7	38⅜	38¼	38¼	— ⅛
AmPhoto .20	84	7⅝	7½	7⅝	
APotash 1.20	16	37⅝	36⅝	36⅞	— ⅛
ARestrch .62e	14	23	22¾	23	
AmSeat 1.60a	21	38¾	37⅞	38¼	
Am Ship .35e	3	13¾	13	13¾	+ ⅛
ASmelt 1.60a	118	49¾	48¾	49	— ⅛
Am Snuff 1a	26	49¾	49¼	49¾	+ ⅛
Am SouAfr 1	197	49⅝	46¾	47	— 1⅛
Am Std 1	27	21	20¾	20¾	— ⅛
AmSugar 1a	20	21¾	21¼	21¾	
AmSug pf 4	1	96¼	96¼	96¼	+ ¼
Am T&T 2	358	69¾	68¾	69¼	— ⅛
Am Tob 1.60	155	33⅝	32¾	32⅝	— ⅛
Am Tob pf 6	z1310	137½	137	137½	+ ½
AmWWk 1.04	3	31⅜	31⅛	31⅜	+ ⅛
AW pref 1.25	1	24⅞	24⅞	24⅞	— ⅛
Am Zinc 1.40	2	20¾	20¾	20¾	+ ⅛
Ametek 1	4	29¾	29¾	29¾	— ⅛
AMP Inc .45	41	29⅝	29¼	29⅜	— ⅛
Ampex Cp	181	16¾	16¼	16¾	+ ⅛
Amph Bord 1	31	25¾	25¼	25¾	+ ⅛
Amsted 1.80	2	40⅝	40⅝	40⅝	— ⅛
Anacon 2.50e	228	36⅝	35¾	36⅛	+ ⅛
AnchHG 1.40	27	38¾	38¼	38¼	— ⅛
Ander Clay 1	16	29¾	29¼	29¾	+ ⅛
Anken Ch 1	3	31¾	31¾	31¾	— ⅛
Apco Oil .56f	1	35¾	35¾	35¾	— ⅛
ArcherDan 2	5	38¾	38¼	38¼	— ⅛
Armf PSw 1	2	36¾	36¾	36¾	— ⅛
Armn Dstrs 1	163	58¾	58¼	58¼	— ⅛
ArmcoSt 1	0	44⅛	43¾	43¾	— ⅛
Armour 1.60b	71	43⅝	43¼	43⅜	— ⅛
Armstr Ck 1a	30	61¾	60¾	61¼	+ ⅛
ArmCk pf3.75	3 z1100	90	90	90	— 1
ArmRub 1.40	8	45	44¾	44¾	— ⅛
Armod Const	z40	8¾	8¾	8¾	— ⅛
ArnCorp .60b	1	25¾	25¾	25¾	— ⅛
ArvinInd 1.10	1	26¾	26¾	26¾	— ⅛
Ashl Oil 1.40	21	39¾	39¼	39¾	+ ⅛
As Brew .10g	6	4	4	4	— ⅛
AssdDG 1.40	13	67¾	67	67¾	+ ⅛
Assd Spng 1a	5	37¾	37¾	37¾	— ⅛
AssocInv 1.40	15	57¾	57¼	57¼	— ⅛
Atchison	1.60	94	94	94	— ⅛
Atchis pf 5	12	107¾	107¾	107¾	— ⅛
AtlCity El 1.0	8	34¾	34¾	34¾	— ⅛
Atl C El pf4	z20	91	91	91	
AtlCLine 2a	16	68¼	68¼	68¼	— ⅛
AtlRef 2.40	1	58¾	58¾	58¾	— ⅛
AtlRef pf3.75	z70	85¾	85¾	85¾	— ⅛
AtlasCem .60	312	18½	17¾	18¼	— ⅛
Atlas Cp	34	23¾	23¼	23¾	+ ⅛
Atlas Corp pf	1	25¾	25¾	25¾	— ⅛
AtlasCr .10g	11	8	8	8	— ⅛
Aust Nich .40	5	15	15	15	— ⅛
AustN pf 1.62	42	15¾	15¾	15¾	— ⅛
Auto Corn .40	3	15¾	15¾	15¾	— ⅛
ARA Inc .40	19	20¾	20¼	20¾	+ ⅛
Avco Corp 1	105	23	22¾	23	+ ⅛
Avnet .60b	44	34¾	33¾	34¾	+ ⅛
AvonProd .80	41	51¾	51¼	51¾	+ ⅛

— B —

Babbitt	2	4	4	4	— ⅛
BabcockWil 1	96	34⅝	34¼	34⅜	— ⅛
Bak Oil .20	23	18¾	18¼	18¾	+ ⅛
BaldLima .40	28	30¾	30¼	30¾	+ ⅛
Bait GE 1.32	14	38¾	38¼	38¾	+ ⅛
Bait & O pf					
BaltPSw .70g	18	13¾	13¾	13¾	— ⅛
BanaS pf1.25	3	47¾	47¾	47¾	— ⅛
BarBQil 1.83t	39	87¾	87¼	87¾	+ ⅛
Basic Inc .80	38	16¾	16¼	16¾	— ⅛
Basic Pd .50	141	23¾	23¼	23¾	+ ⅛
Bath IronWk	2	36¾	36¾	36¾	— ⅛
BauschL 1.20	44	44¾	44¼	44¾	+ ⅛
Bax Lab .40	35	30¾	30¼	30¾	+ ⅛
BeamDist .90	1	36¾	36¾	36¾	— ⅛
BeatFds 1.60	3	24¾	24¾	24¾	— ⅛
Beaunit 1.20	3	28¾	28¾	28¾	— ⅛
BeckS pf	z150	60¾	60¾	60¾	— ⅛
Beckman In	14	67¾	67¼	67¾	+ ⅛
Becton D .40	36	47¾	47¼	47¾	+ ⅛
BeechAir .60	122	21¾	21¼	21¾	— ⅛
BeechCS 1.20	4	51¾	51¾	51¾	— ⅛
Belco .50	3	15¾	15¾	15¾	— ⅛
Beld He .70b	3	19¾	19¾	19¾	— ⅛
Bell Howe .40	275	24¾	24¼	24¾	+ ⅛
Bell Int .75t	17	7¾	7¾	7¾	— ⅛
Bendix 2.40	84	58¾	58¼	58¾	+ ⅛
BenFin 1.20b	1	28¾	28¾	28¾	— ⅛
BenF pf 4.50	1	116	116	116	+ 1
BenF Sp2.50	9	51¾	51	51¾	+ ⅛
Benrus	320	13¾	13¼	13¾	+ ⅛
Berman Leas	8	10¾	10¾	10¾	— ⅛
Best&Co 1.40	2	39¾	39¾	39¾	— ⅛
Bestwall .90a	188	36	35¾	35¾	— ⅛
Beth Ind 1.50	141	44¾	43¾	44¾	+ ⅛
BigelowS 1.20	11	24¾	24¼	24¾	+ ⅛
Black Deck 1	11	44¾	43¾	44¾	+ ⅛
Blaw Kn 1.40	16	46¾	46¼	46¾	+ ⅛
BlissLaug 1.60	3	36¾	36¾	36¾	— ⅛
Bliss EW .80	39	22¾	22¼	22¾	+ ⅛
BobbieBk .50	36	22¾	22¼	22¾	— ⅛
Boeing 2	183	70	68¾	69¾	+ ¼
Bond Strs 1	11	23¾	23¾	23¾	— ⅛
BookMth 1.20	5	17¾	17¾	17¾	— ⅛
Borden 2.10	42	81¾	80¾	80¾	— ⅛
BorgWar 2.20	3	48¾	48¾	48¾	— ⅛
BormanF .80	1	26¾	26¾	26¾	— ⅛
BosEdis 1.60	1	40¾	40¾	40¾	— ⅛
Bost Me RR	515	14¾	13¾	13¾	— ⅛
BostMeRR pf	30	30	30	30	— ⅛
Brach&S 1.10	2	35¾	35¾	35¾	— ⅛
Bran Air .10e	28	27¾	26¾	27¾	+ ⅛
Briggs Mfg	3	5¾	5¾	5¾	— ⅛
BriggsS 1.40a	2	36¾	36¾	36¾	— ⅛
Brist My 1a	50	88¾	87¾	88¾	+ ⅛
BwyHale 1.20	7	42	41½	41½	— 1
BklynUG 1.40	17	37¾	37¾	37¾	— ⅛
BklUG pf cld					
BrownSh 3.40	z1790	107¾	107¾	107¾	— ¼
Brunswick	348	9	8¾	8¾	— ⅛
Buckeye 1.50	7	25¾	25¾	25¾	— ⅛
BuckEy 1.60a	32	31¾	31¾	31¾	— ⅛
Budd Co .60	33	14¾	14¾	14¾	— ⅛
Budg Fin .36	3	13½	13½	13½	— ⅛
BuffFor 1.75e	1	34	34	34	— ⅛
Bullard .80	38	24¾	23¾	24¾	+ ⅛
Bulova .60b	123	19¾	19¾	19¾	— ⅛
Burl Ind 1.60	67	37	36¾	36¾	— ⅛
Burndy .60	16	16¾	16	16¾	+ ⅛
Burroughs 1	106	35¾	35¼	35¾	+ ⅛
BushTer .10r	7	20¾	19¾	20	— ⅛
BVD Co .40	27	21¾	21¼	21¼	— ⅛
Byers .30a	4	11	10¾	11	— ⅛

— C —

Calgon .60	9	24	23¾	24	+ ⅛
Cal Fini .30t	45	5¾	5¾	5¾	— ⅛
CalPack .80a	21	29¾	29¾	29¾	— ⅛
CallahM .30a	2	6¾	6¾	6¾	— ⅛
Calum&H .60	31	20¾	20¼	20¾	+ ⅛
CampRL .45a	311	20¾	20¼	20¾	— ⅛
Camp Sp .50	26	30¾	30¾	30¾	
Can Dry 1	13	32¾	32¾	32¾	— ⅛
CdnPac 1.80a	71	35¾	34¾	35¾	+ ⅛
Canal Rd .20	1	14¾	14¾	14¾	— ⅛
Carborund 1	19	68¾	67¾	68¾	+ ⅛
Cargill A 1.40	3	46¾	46¾	46¾	— ⅛
Carlisle .60	4	34¾	34¾	34¾	— ⅛
CarsPi 1.10	15	25¾	25¾	25¾	— ⅛
Carp Sd 1.60	7	37¾	37¾	37¾	— ⅛
Carrier 1.80	17	46¾	46¼	46¾	+ ⅛
CarrGn 2.15e	4	37¾	37¾	37¾	— ⅛
CarterPd .40	52	19¾	19¾	19¾	— ⅛
Case 1.10	4	37¾	37¾	37¾	— ⅛
Case I pf	2350	96	95¾	96	+ ¼
Cas Ind pf	1	41¾	41¾	41¾	— ⅛
CastleCr 1.40	3	27¾	27¾	27¾	— ⅛
Cater Trac 1	146	47¾	47¼	47¾	+ ½
Cat Corp 1	1	23¾	23¾	23¾	— ⅛
Caterpillar 1.20	29	47¾	47¾	47¾	— ⅛
Celanese 1.60	11	41¾	41¾	41¾	— ⅛
Celotex 1.60	11	21¾	21¾	21¾	— ⅛
CentralSoy 1	7	39¾	39¾	39¾	— ⅛
Cen Hud 1.20	1	46¾	46¾	46¾	— ⅛
Cent Ill 1.60	1	28¾	28¾	28¾	— ⅛
CentSoya .60	1	23¾	23¾	23¾	— ⅛
Cerro Co 1.40	1	29¾	29¾	29¾	— ⅛
Certain-t .70	1	11¾	11¾	11¾	— ⅛
CessnAirc 1	1	24¾	24¾	24¾	— ⅛
Chadbn Gsk					
Champ Spk					
Champ .40e					
Chance Vt 1					
Chanslor 1					
Charter Oil					
Checker Mt					
Chemetron					
Chesa Corp					
ChesO 4.65					
ChesO pf 5					
Chic Pneu 1					
ChiBrid&I 1					
ChiMilw 1.20					
ChiNW 1.60					
ChiRIsPac 1					
Chi Title 1.60					
Chi Yell Cab					
Chock FN .40					
ChrisCrft .60t					
Chrysler 1b					
Cin Bell 1					
CinEG pf 4					
Cin Mill 1.60					
CIT Fin 1.60					
Citadel Ind 1					
Cities Sv 2.80					
CitSv pf 4.40					
CitS cvpf2.25					
CitetOil pf 1					
City Stores					
ClarkEq 1.60					
CityProd 1.30					
CleveElec 1.32					
ClevClif 2.20a					
Clev Pn 2.50					
Clevite 1.50b					
ClostPP pf 7					
Coast St Gas					
Coca Cola 3					
CocaBt NY 1					
ColgPal 1.20					
ColinHard .40					
Collins Alk 1					
ColtInRad .40					
ColumCb .40b					
Col Fuel Iron					
ColoIntS 1.25					
ColoSo pf 4e					
Colt Indust					
Col Pict .50f					
ColPic pf4.25					
Col Gas 1.22					
ComwEd 1.80					
ComwOil .36					
Comsat					
Conde Nst .40g					
ConeMills .80					
Congoleum					
Con Cur 1.20					
ConEIecInd 1					
Consolidtn pf 5					
ConEIecInd 1					
Con Foods 1					
Con Nat Gas					
ConNGas 2.30					
ConsCoal 1.80					
ConsPow 1.70					
ConsPw pf4.52					
Container 1					
Cont Air 4					
ContBak 2.20					
ContBak pf 5.50					
Cont Can 2					
CtCan pf 3.75					
Cont Cop Sti					
Cont Cop pf1.25					
Cont Ins 1.40					
Cont Mot 40					
Cont Oil 2.40					
Cont Oil pf 2					
ContSti 2a					
Control Data					
Controls .80					
CookCof 1.80t					
CookFood 1					
CoopT&R .80					
Copeland 1b					
Copper Rnge					
Copperweld 2a					
Corn Pd 1.50					
CornwGWk 2a					
CoxBdcas .40					
Crane 3.50					
Crescnt Cp 1					
Cresct pf1.25					
Crompton 1.20					
CrowCol 1.80a					
Crown Cork 1					
Crown Zell 2					
Cruc Stl 1.20					
CTU Corp .60					
Cudahy Pk					
CudahyPk pf					
Cummins .60					
CuneoPrs .80					
CurtPub .80					
Curtis Pub					
CurPub 60pf					
Curt Wr 1					
CurtWr A 2					
Cutler H 2					

— D —

Dan River 1	27	21¾	21¼	21¾	— ⅛
Dana Cp 2.20	31	45¾	45	45¾	+ 1
Dayco Cp .40b	15	29¾	29¼	29¾	+ ⅛
Dayton Pw 1	46	30¾	30¼	30¾	+ ⅛
DPL pfA 3.75	z20	84½	84½	84½	— ⅛
Deere 1.40a	49	46¾	46¼	46¾	+ ⅛
DelHud 1.25e	4	34¾	34¼	34¾	— ⅛
Del Pw&L 1.88	42	57¾	57¼	57¾	+ ⅛
DeltaAir 1.60	33	54¾	54¼	54¾	+ ⅛
Dent Sup 1a	5	27	26¾	27	— ⅛
DenRioGW 1	5	24¾	24¾	24¾	— ⅛
DesMoGW 5	6	19¾	19¾	19¾	— ⅛
Det Steel .60	17	13¾	13¾	13¾	— ⅛
De Vilbiss 2	2	43¾	43	43¾	— ⅛
Diam Alk 2	21	52¾	52¼	52¾	+ ⅛
DiamInt'l 1.20	14	47¾	47¼	47¾	+ ⅛
DiamShT .10r	6	58¾	58¼	58¾	— ⅛
Diebold .80	32	58¾	58¼	58¾	— ⅛
DiGiorgio .80	6	29¾	29¼	29¾	— ⅛
Disney .60b	17	49¾	48¾	48¾	— ⅛
Dist Seag 1	14	31¾	31¼	31¾	— ⅛
Divco Way 1		17¾	17¾	17¾	— ⅛
DobbsH .60	44	17¾	17¾	17¾	— ⅛
DrPepper	0	70	70	70	— ½
Drug Inc 1	115	14¾	13¾	13¾	— ⅛
DomFd 1.20e	3	22¾	22¾	22¾	— ⅛
Domlndey .40b	71	46¾	45¾	46¾	— ⅛
Doug Air 1.40	219	31¾	31¼	31¾	— ⅛
Dover Cp .20b	1	24¾	24¾	24¾	— ⅛
Dow Ch 1.80	59	76¾	76¼	76¾	— ⅛
Dracket .60	8	26¾	26¾	26¾	— ⅛
Dresser 1.20	38	34¾	34¼	34¾	— ⅛
Dresy 1.40	4	27¾	27¾	27¾	— ⅛
DrexelE 1.12	4	28¾	28¾	28¾	— ⅛
Duffy Mott 1	4	27¾	27¾	27¾	— ⅛
DukePower 1	4	36¾	36¾	36¾	— ⅛
DunhillPg 1	10	17¾	17¾	17¾	— ⅛
DupianCp .30	9	18¾	18¼	18¾	+ ⅛
duPont 7.25e	58	249	247¾	247¾	— 1¾
duPont pf 4.50	1	108¾	108¾	108¾	— ⅛
duPont pf3.50	3	87¾	87¾	87¾	— ⅛
Duq Lt 1.40	18	35¾	35¾	35¾	— ⅛
Duq 4.20pf2.10	z30	48	48	48	
Duq 4.15pf1.87	z30	46¾	46¾	46¾	— ⅛
DuraLu 4pf 2	z470	45½	45	45	— ¼
Du 3.75pf1.87	z50	43¾	43¾	43¾	— ⅛
DWG Cig .80	4	19¾	19¾	19¾	— ⅛
DynamoEng	1	25¾	25¾	25¾	— ⅛
DynamCp .40	46	19¾	19¼	19¾	+ ⅛
DynamCp pf?	5	18¾	18¾	18¾	+ ⅛

— E —

Eagle P 1.20	9	25¾	25	25¾	+ ⅛
EastAirL 1.20	3	89	88½	89	+ ½
EastSStl .90b	31	14¾	14¾	14¾	— ⅛
EastKo 2.40a	32	144¾	143¾	144	+ ¼
Eaton Mfg 2	21	47¾	47¼	47¾	+ ⅛
EchlinMf .40	31	11¾	11¾	11¾	— ⅛
EdisBro pf1.10	1	31¾	31¾	31¾	— ⅛
Elec Hy Pd 1.40	11	28¾	28¾	28¾	— ⅛
ElkHorn Co 1	1	36¾	36¾	36¾	— ⅛
ElBonds 1.40	8	36¾	36¾	36¾	— ⅛
El Music .60e	12	25¾	25¾	25¾	— ⅛
ElStorIn 1.40	31	47¾	47¼	47¾	+ ⅛
El Assoc .54f	25	17¾	17¾	17¾	— ⅛
Electron Sp	43	21¾	21¼	21¾	— ⅛
Elgin Watch	182	22	21¾	22	+ ⅛
ElkHorn Co	1	36¾	36¾	36¾	— ⅛
EltraCp 1.20a	18	30¾	30¾	30¾	— ⅛
Eltra pf 1.40	5	33¾	33¾	33¾	— ⅛
EmersonEl 1	39	36¾	36¾	36¾	— ⅛
EmersonR .40	101	64¾	63¾	64¾	+ ⅛
EmeryAir .80	1	35	35	35	— ⅛
Emhart 1.80	8	41¾	41¾	41¾	— ⅛
End Johns	1	38¾	38¾	38¾	— ⅛
Engel Pf 1k	z300	24¾	24¾	24¾	— ⅛
Engel In .80	44	24¾	24¾	24¾	— ⅛
EnoLack RR	z50	23¾	23¾	23¾	— ⅛
Ete Lack pf	z50	23¾	23¾	23¾	— ⅛
Enterprise	1	24¾	24¾	24¾	— ⅛
EvansPd .40r	32	43¾	43¾	43¾	— ⅛
Evershrp .75	39	20¾	20¾	20¾	— ⅛
ExCelO 1.60	21	41¾	40¾	40¾	— ⅛

— F —

Factor A	11	15¾	30¾	30¾	— ⅛
FairnBear 2a	1	45¾	45¾	45¾	— ⅛
FairLam .80e	82	28¾	28¼	28¾	+ ⅛
Fairch Miller	3	30¾	30¾	30¾	— ⅛
Fairmont	10	27¾	27¾	27¾	— ⅛
Falstaff .n.75	16	27¾	27¾	27¾	— ⅛
FamPlay 1.20	1	25¾	25¾	25¾	— ⅛
FarmlandInd	1	36¾	36¾	36¾	— ⅛
FWestF 1.80t	17	19¾	19¾	19¾	— ⅛
fawick .60	1	25¾	25¾	25¾	— ⅛
Fedd Corp 1	18	15¾	15¾	15¾	— ⅛
FedDStor 1.80	1	36¾	36¾	36¾	— ⅛
FedPac Elec	29	11¾	11¾	11¾	— ⅛
Fed Pac pf1.25	1	20¾	20¾	20¾	— ⅛
Fed PapBd 1	5	24¾	24¾	24¾	— ⅛
Fed Pap pf1.15	5	24¾	24¾	24¾	— ⅛
Fedtstrs 1.50	36	70½	69¾	69¾	— ⅛
Fenestra 1	3	17¾	17¾	17¾	— ⅛
FibreBd new 1	1	36¾	36¾	36¾	— ⅛
FibrPap 1.20	49	35¾	34¾	34¾	— ⅛
FifthAve Lin	116	11¾	10¾	10¾	— ⅛
FilmMach 1	1	36¾	36¾	36¾	— ⅛
Fin Fed Inc	68	25¾	25¾	25¾	— ⅛
Firestne 1.20	66	44¾	43¾	44¾	+ ⅛
FstChrt 1.47t	144	23¾	23¾	23¾	— ⅛
FstNatStr 1a	1	36¾	36¾	36¾	— ⅛
Fst West Fin	62	17¾	17¾	17¾	— ⅛
Fischbch 1.20	14	21¾	21¾	21

COMPLETE CLOSING PRICES

New York Stock Exchange

SALES

NEW YORK (AP) — NY Stock sales
Approx final total 3,250,000
Previous day 5,062,530
Week ago ..... closed
Month ago 4,544,350
Year ago 5,262,321
Two years ago 4,418,870
Jan. 1 to date 23,340,000
1964 to date 37,281,527
1963 to date 36,414,960

NEW YORK (AP) — Following is the complete tabulation of Friday stock transactions on the New York Stock Exchange:

— A —

	Sales (hds.)	High	Low	Last	Net Chg.
Abacus 3.20t	1	42	42	42	+ ¼
Abbott L .90	13	45¾	45¾	45¾	
ABC Con .70	23	18¾	17¾	18	— ¼
ACF Ind 2.50a	18	79¾	78¾	78¾	— ¾
Acme Mkt 2b	3	69¾	69¾	69¾	+ ¼
AdamE 1.75e	18	47¾	47¾	47¾	— ¼
Ad Millis .80	22	13¾	13¾	13¾	+ ¼
Address 1.20	57	46¾	47¾	47¾	— ¾
Admiral	119	17¾	17¾	17¾	— ¼
Aerosonic .60b	13	31¾	30¾	31¼	— ¼
Air Prod .20b	13	52¾	51¾	51¾	— ¾
Air Red 2.50	47	56¼	54¾	55¼	
AJ Industries	57	2¾	2¾	2¾	
Ala Gas 1.75	4	36¾	36¾	36¾	
Allied Ch .20e	27	10¾	10¾	10¾	— ¼
Alleg 6pf .60	2	36¾	36¾	36¾	+ ¼
Allegh Lud 2	14	49¾	49¾	49¾	
Alleg Pw 1.06	59	28¾	28¾	28¾	— ¼
Allenln 1.40a	10	28¾	28¾	28¾	— ¼
AlliedCh 1.80	120	52½	51¾	52½	— ¼
AlliedKid .85	3	19¾	19	19¾	
Allied Pd .60	1	19½	19½	19½	— ¼
Allied Strs 2	13	73	72¾	72¾	— ¼
Allied St pf	240	92½	92½	92½	
AlliedSup .80	143	15¾	15¾	15¾	+ ¼
AlliedChal .50	64	20¾	19¾	19¾	
Allis Ch pf4.08	1	94½	94½	94½	— ¼
AlphaPC .50	10	13¾	13½	13¾	
Alcide .20	47	11¾	10¾	11	— ¼
Alum Ltd .80	54	29¾	29¾	29¾	— ¼
Alcoa 1.40	73	61¾	61¼	61¾	— ¼
Amarace 1b	13	25¾	25	25	— ¼
Amerada 2.40	17	84¾	83¾	83¾	— ¼
AmAirlin 1.25	97	44¾	44¼	44¼	— ¼
AmAir pf3.50	11	213¾	212¾	213¾	+ 2
Am Baker 1	23	21	20¾	21	— ¼
A Bosch .50e	56	17½	17¼	17¼	— ¼
Am Brk 2.80	1	59¾	59	59	— ¾
AmBdcst 1.40	89	51¾	50¾	51¼	
Am Can 2	85	44¾	43¾	44¾	+ ¼
ACan pf 1.75	2	41¾	41¾	41¾	+ ¼
Am Cem .50	22	12	11¾	11¾	— ¼
A Chain 2.50	3	50¾	50¾	50¾	— ¼
AmComl 1.60	7	38¾	38¾	38¾	+ 2
A Consum 1a	60	18¾	18¾	18¾	+ 2
AmCrySug 1	28	18	17¾	17¾	— ¼
Am Cyan 2	83	70¾	69¾	70¾	+ ¼
Am Dist 1.20	2	30¾	30¾	30¾	— ¼
AmElPw 1.24	44	44¼	44	44¼	+ ¼
Am Enka 1	18	66¾	66¾	66¾	+ ¼
AExpInt .50b	31	16¾	16¾	16¾	— ¼
Am FPw .75	23	17¾	17¾	17¾	— ¼
AHome 1.56a	109	28¾	28¾	28¾	— ¼
Am Hosp .35	175	20	20	20	— ¼
Am Ind 2	8	19¾	19¾	19¾	— ¼
AmInves 1.10	163	22¾	22¾	22¾	— ¼
Am MFd .90	546	19¾	18¾	18¾	— ¾
AMet Cl 1.60	98	62¾	62¾	62¾	+ 1¾
AMet pf 4.25	1	98	98	98	— 1
Am MetPd 1	281	23¾	23¾	23¾	+ ¾
A Meter 1.40a	1	42	42	42	
Am Motors 1	165	14¾	14¼	14¾	— ¼
AmNGas 1.70	16	46¾	46¾	46¾	— ¼
Am News 1	3	19¾	19¾	19¾	— ¼
AmOptic 1.10	7	38¾	38¾	38¾	— ¼
AmPhoto .20	64	7¾	6¾	6¾	— ¼
APotash 1.20	18	37¾	37¾	37¾	— ¼
AResrch .62e	14	23	23	23	— ¼
AmSeat 1.60a	21	38¾	37¾	38¾	+ ¾
Am Ship 2.50	3	53¾	53¾	53¾	— ¼
AmSmelt 1.60a	118	42¾	42	42¾	+ ¼
Am Snuff 1a	26	25¾	24¾	25¾	+ ¼
Am SouAir 1	197	49¾	46¾	47	— 1¾
Am Std 1	27	21	20¾	20¾	— ¼
AmSugar 1a	20	31¼	31¼	31¼	— ¼
AmSug pf .68	6	16¾	16¾	16¾	— ¼
Am T&T 2	358	69¾	69¾	69¾	— ¼
Am T&O 1.60	155	33¾	33¼	33¾	— ¼
Am Tob pf 6					
AmWWk 1.04	z1310	137½	137	137½	+ ¼
AW pref 1.25	3	31¾	31¾	31¾	— ¼
Am Zinc 1.40	2	30¾	30¾	30¾	— ¼
Ametek 1	6	23¾	23¾	23¾	— ¼
AMP Inc .45	46	23¾	23¼	23¾	— ¼
Ampex Cp	181	20¾	20¾	20¾	— ¼
Amph Borg 1	31	25¾	25¾	25¾	— ¼
Amsted 1.60	3	41¾	41¾	41¾	— ¼
Anaconc 2.20	37	43¾	43¾	43¾	— ¼
AnchHG 1.40	27	36¾	36¾	36¾	— ¼
Ander Clay 1	16	27¾	27¾	27¾	— ¼
Anken Ch .20	20	10¾	10¾	10¾	— ¼
Apco Oil .50	31	14¾	14¾	14¾	— ¼
ArcherDan 2	5	35¾	35¾	35¾	— ¼
Ariz PS .92	27	18¾	18¾	18¾	— ¼
Arlans DSrs	163	36¾	36¾	36¾	— ¼
ArmcoSt	0	64¾	63¾	64¾	— ¼
Armour 1.60b	71	46¾	46¾	46¾	— ¼
Armst Ck 1a	28	61¾	60¾	61¾	— ¼
Armst pf 3.75	1	108	108	108	— ¼
ArmRub 1.40	8	45	44¾	44¾	— ¼
Arnod Const	z40	8	8	8	— ¼
ArnCorp .80b	1	26¾	26¾	26¾	— ¼
ArvinInd 1.10	1	26¾	26¾	26¾	— ¼
Ashl Oil 1.40	21	30¾	30¾	30¾	— ¼
As Brew 1.60g	6	31¾	31¾	31¾	— ¼
Assd Dry .80	13	26¾	26¾	26¾	— ¼
Assd Spra 1a	6	19¾	19¾	19¾	— ¼
AssocInv 1.40	13	37¾	37¾	37¾	— ¼
Atchison 1.60	94	34¾	33¾	34¾	+ ¼
Atchis pf 4.80	1	90¾	90¾	90¾	— ¼
AtlCity El 1.0	15	30¾	30¾	30¾	— ¼
Atl C El pf4	z20	91	91	91	— ¼
AtlCLine 2a	1	68¾	68¾	68¾	— ¼
AtlRef 2.40	31	63¾	63¾	63¾	— ¼
AtlRef pf3.75	z70	89¾	89¾	89¾	— ¼
AtlasChem .60	312	18¾	17¾	18¾	+ ¼
Atlas pf	34	16¾	16¾	16¾	— ¼
Atlas Corp pf					
AtlasCru .10g	11	8	8	8	— ¼
Aust Nath wt	1	13¾	13¾	13¾	— ¼
AustN pf 1.02	1	15¾	15¾	15¾	— ¼
Auto Cant .40	42	16¾	16¾	16¾	— ¼
AVA Inc .40	19	39¾	39¾	39¾	— ¼
Avco Corp 1	105	39¾	39¾	39¾	— ¼
Avnet .40b	44	13¾	13¾	13¾	— ¼
AvonProd .80	61	54¾	53¾	53¾	— ¾

— B —

Babbitt	2	4	4	4	
BabcockWil 1	96	34¾	34¼	34¾	— ¼
Bak OffT .45	6	12¾	12¾	12¾	— ¼
BaldLima .40	28	15¾	14¾	14¾	— ¼
Bald GE 1	14	24¾	24¾	24¾	— ¼
Bait & O pf	18	15¾	14¾	14¾	— ¼
BanusFun Sug	39	21¾	21¾	21¾	— ¼
BanuS pf1.25	3	29¾	29¾	29¾	— ¼
BarBQ 1.12f	39	31¾	31¾	31¾	— ¼
Basic Inc .80	38	15¾	14¾	14¾	— ¼
Basic Pd .60	11	18¾	18¾	18¾	— ¼
Bath IronWk	1	42¾	42¾	42¾	— ¼
Bausch& 1.20	44	33¾	33¾	33¾	— ¼
Bax Lab .40	38	30¾	30¾	30¾	— ¼
BeamDist .90	4	23¾	23¾	23¾	— ¼
BeardsIv 1.80	3	29¾	29¾	29¾	— ¼
Beaunit 1.20	3	19¾	19¾	19¾	— ¼
Becks pf	1	23¾	23¾	23¾	— ¼
Beckman In	16	60¾	60¾	60¾	— ¼
Becton D .40	1	28¾	28¾	28¾	— ¼
BeechAir .60	1	24¾	24¾	24¾	— ¼
BeechLS 1.20	4	53¾	53¾	53¾	— ¼
Belco .50	39	19¾	19¾	19¾	— ¼
Beld He .70b	16	35¾	34¾	35¾	+ ¼
Bell How .40	273	28¾	28¾	28¾	— ¼
Bell Int .75k	17	8¾	8¾	8¾	— ¼
Bendix 2.40	49	46¾	46¾	46¾	— ¼
BenFin 1.20b	28	51¾	50¾	51¾	+ ¼
BenF pf 4.50	1	116	116	116	— ¼
BenF pf 5pf2.50	1	51	51	51	+ ¼
Benrusel	189	17¾	17¾	17¾	— ¼
Berman Leas	1	29¾	29¾	29¾	— ¼
Best&Co 1.40	2	52¾	52¾	52¾	— ¼
Bestwall .80	198	38¾	38¾	38¾	— ¼
Beth Stl 1.50	141	37¾	37¾	37¾	— ¼
BizelowS 1.20	9	21¾	21¾	21¾	— ¼
Black Dock 1	11	16¾	16¾	16¾	— ¼
Blaw Kn 1.40	1	38¾	38¾	38¾	— ¼
BlissLau 1.60	2	39¾	39¾	39¾	— ¼
Bliss EW .80	30	16¾	16¾	16¾	— ¼
BobbieBk .50	10	20¾	20¾	20¾	— ¼
Boeing 2	183	70¾	69¾	70¾	+ ¼
Bond Strs 1	1	22¾	22¾	22¾	— ¼
BookMth 1.20	3	17¾	17¾	17¾	— ¼
Borden 2.10	42	43¾	43¾	43¾	— ¼
BorgWar 2.20	49	39¾	39¾	39¾	— ¼
BormanF .80	17	20¾	20¾	20¾	— ¼
BosEdis 1.60	11	36¾	36¾	36¾	— ¼
Bost Me 1.80	513	34¾	34¾	34¾	— ¼
BostMeRR pf	90	36¾	36¾	36¾	— ¼
Brach&S 1.10	16	35¾	34¾	35¾	+ ¼
Bran Air .60e	28	17¾	17¾	17¾	— ¼
Briggs Mfg	3	38¾	38¾	38¾	— ¼
BriggsS 1.40a	8	38¾	38¾	38¾	— ¼
Brist My 1a	50	68¾	68¾	68¾	— ¼
BwyHale 2.20	1	48¾	48¾	48¾	— ¼
BkbrnUG 1.40	17	37¾	37¾	37¾	— ¼
BkUG pf cld	z1790	107¾	105¾	107¾	
BrownSh 3.40	348	9	8¾	8¾	— ¼
Brunswick					
Bucking 1.50	7	35¾	35¾	35¾	— ¼
BucyE .60g	32	39	39	39	— ¼
Budd Co .60	33	13¾	13¾	13¾	— ¼
Buck Fun .36	3	13¾	13¾	13¾	— ¼
BuffFor 1.75e	1	34	34	34	
Bullard .80	20	23¾	23¾	23¾	— ¼
Bulova .60b	12	35¾	34¾	35¾	+ ¼
Burl Ind 1.60	67	37¾	37¾	37¾	— ¼
Burndy .80	11	16¾	16¾	16¾	— ¼
Burroughs 1	108	39¾	38¾	39¾	+ ¼
BushTer .10r	7	10¾	10¾	10¾	— ¼
BVD Co .40	27	21¾	21¾	21¾	— ¼
Byers .30a	4	11	10¾	11	— ¼

— C —

Calcem .60	9	24	23¾	24	— ¼
CalFinl .20t	6	54¾	54¾	54¾	— ¼
CalFxch .80b	1	16¾	16¾	16¾	— ¼
CalihNG 1.80	1	45¾	45¾	45¾	— ¼
Calmn M .60	1	21¾	21¾	21¾	— ¼
CampRL .40a	21	10¾	10¾	10¾	— ¼
Camp Soup 2	11	84¾	84¾	84¾	— ¼
Can Dry 2	1	34¾	34¾	34¾	— ¼
Can Brew .40	19	13¾	13¾	13¾	— ¼
Canfield .80	1	15¾	15¾	15¾	— ¼
Canal Nat	28	15¾	15¾	15¾	— ¼
Carbrtnd 1.20	19	23¾	23¾	23¾	— ¼
CarpTr 1.60	1	45¾	45¾	45¾	— ¼
Carlisle .60	4	15¾	15¾	15¾	— ¼
CarPow 1.60	12	44¾	44¾	44¾	— ¼
Carrier 1.80	72	44¾	44¾	44¾	— ¼
CarGn 2.15e	1	46¾	46¾	46¾	— ¼
CartrWa .60	6	15¾	15¾	15¾	— ¼
Cascade 1	1	15¾	15¾	15¾	— ¼
Case 1.50	1	54¾	54¾	54¾	— ¼
Case Pf 1.10	1	15¾	15¾	15¾	— ¼
CaseJ 1.80	1	54¾	54¾	54¾	— ¼
Cater Trac 1	1	15¾	15¾	15¾	— ¼
Cats Corp 1	1	15¾	15¾	15¾	— ¼
Celanese 1.60	1	15¾	15¾	15¾	— ¼
Celotex 1.80	1	15¾	15¾	15¾	— ¼
CenSoya 1.20	1	15¾	15¾	15¾	— ¼
CentSoya 1.20	1	15¾	15¾	15¾	— ¼
CentTel 1.80	1	15¾	15¾	15¾	— ¼
Cerro Co 1	1	15¾	15¾	15¾	— ¼
Certain 1.40	1	15¾	15¾	15¾	— ¼
Cessna 1.40	1	15¾	15¾	15¾	— ¼
Chadbrn 1.40	1	15¾	15¾	15¾	— ¼
Champ Spk 1	1	15¾	15¾	15¾	— ¼
CentralSoy 1	1	15¾	15¾	15¾	— ¼
Cen Ill Lt 1	1	15¾	15¾	15¾	— ¼
Cen Ill Pw 1	1	15¾	15¾	15¾	— ¼
Cen Ind Gas 1	1	15¾	15¾	15¾	— ¼
Cen Ind Pw

"Found any way of blaming the map?"

Driver Fined $215 in JP Court Friday

Tom Watson Morgan, 28, 2101 W. Bijou St. was fined $215 and costs by Justice of the Peace James F. Quine Friday for driving while under the influence of intoxicating liquor and hit and run Dec. 30.

Other cases were Angelie Early Mushaben, 60, Wheatridge, driving the wrong way on a one-way street Dec. 26, $5 and costs.

George L. Bradicich, 21, Air Force Academy, illegal driver's license and misuse of plates Dec. 27, $10 and costs.

Ira N. Merrell, 46, 3928 Mariposa St., vehicle not registered Dec. 26, $5 and costs.

Raymond Walter Dusman, 19, Ft. Carson, 70 miles per hour in a 60 zone Dec. 6, $10 and costs.

Donald T. Heyliger, 16, 429 Pine St., 45 miles per hour in a 60 zone Dec. 31, $10 and costs.

Woodrow A. Whitley, 48, 1725 Main St. 45 miles per hour in a 35 zone Dec. 31, $10 and costs.

Gary J. Leonard, 17, Golden, careless driving Dec. 31, $5 and costs.

David Lee Anderson, 25, 140 Security Blvd., 50 miles per hour in a 30 zone Sunday, $20 and costs.

Two Injured In Car Mishap

A two-car collision Friday at Broadway Street and Market Street resulted in minor injuries to two persons, the State Patrol reported.

Barbara A. Gouker, 28, 2415 Wheeler St., and Douglas Thompson, 4, also of 2415 Wheeler St., both sustained bruises to the head and were released at the scene of the accident.

The accident took place at 9:25 a.m. Friday when the Gouker vehicle, northbound on Market Street, skidded 58 feet into the intersection of Broadway Street. The Gouker car at this point struck a car driven by Edwin J. Berger, 49, 218 N. 7th St., then skidded another 44 feet into a ditch on the left side of the road. Berger was westbound on Broadway Street at the time, and after the initial impact skidded 30 feet further into the intersection.

The Gouker vehicle had an estimated $250 worth of damage, while Berger's car had $100 damage, according to the patrol.

Gloria Pearson Died At Grand Junction

Gloria Jean Pearson, 12-year-old daughter of Mrs. Flora Mae Pearson, 212 Elmwood Dr., Colorado Springs, died at the State Home and Training School in Grand Junction, Colo. where she had been a resident for seven years.

She was born May 5, 1953 in East St. Louis, Ill. Besides her mother she is survived by three brothers, Ricky Lynn Pearson, Martin and Kevin Burke, all of Colorado Springs, and three sisters Mrs. Linda Sue Moore, East St. Louis, and Rita Gale and Pamelsa Ann Pearson both of Colorado Springs.

Funeral services were held at the Callahan-Edfast Chapel Grand Junction, at 2 p.m. Friday. The Rev. Lester Binkley presided. Burial was in Orchard Mesa Cemetery.

Cub Scouts Visit Gazette Telegraph

The Cub Scouts of Den 4, Pack 83, of the James Madison School, were Gazette Telegraph visitors Thursday. They were accompanied by Mrs. Jack O'Hara and Mrs. Dru Hayes, den mothers.

In the group were: Doug Winter, Jam Lahey, Jay Gerdes, Bryan Garietz, Keith Trewon, Steve Hildreth, Adam Hayes and [illegible] O'Hara.

Cub Scout Pack Holds Meeting

Cub Scout Pack 113 of the Longfellow School, held its first meeting of the New Year Tuesday. The opening ceremony consisted of presentation of the colors, pledge of allegiance.

Awards were as follows:

Den 1 — Ricky DeHoff, Wolf; Randy Hutchinson, Wolf, and Steve Coter, Wolf.

Den 2 — Lance Weaver, Bobcat Robert Giodat, Bobcat.

Den 6 — Carey Rutt, Bobact.

The awards flag went to Den 1 and the attendance flag to Den 6.

The program was given by Corder Enne, who showed a film on missile launching.

On Saturday, Jan. 23, the pack will travel to the YMCA Catamount Ranch for a day of tobogganing and refreshments. For toboggans and lunch a charge will be made. A charge of 50 cents will be made for those who want lunch only. Those wanting to go must leave their money to their den mother by Jan. 19.

February will be Scout Month. The Cubs are looking forward to their Blue and Gold banquet, which will be held Feb. 16 at the Ent Officers Club. This will be for Cubs and their parents only.

The closing ceremony at the Tuesday meeting was given by Den 8, the Pack singing "Good Night, Cub Scouts."

Penrose News

By MRS. JEAN STEPHENS
Rural Route, Penrose

Mr. and Mrs. Tom Minson and family, of Pueblo, were guests for four days at the home of Mr. and Mrs. John Bowser. On New Year's the Bowsers and Minsons were dinner guests of Mr. and Mrs. Clyde Minson and family of Colorado Springs.

Mr. and Mrs. E. V. Lowell, of Denver, were guests at the home of Mr. and Mrs. E. E. Wilson over Friday and Saturday. Mrs. Lowell is a sister to Mrs. Wilson.

Mrs. Nellie Thompson and Cerise were in Colorado Springs Jan. 3, to visit the Cecil Carter family.

Mr. and Mrs. Lester Coffman are the grandparents of their first granddaughter born on Dec. 16. The little lass has been named Judy Sue and weighed 5 pounds and 14 ounces. Her parents are Dr. and Mrs. Arthur L. Gilger, of San Mateo, Calif. Judy Sue was welcomed home by brothers, Gary, 11; Rodney, 7, and Stephen, 3.

Defendant Enters Insanity Plea

Truman Tommy Mathews entered an additional plea in District Court Friday of not guilty by reason of insanity to a charge of burglary and conspiracy. At a previous hearing he pleaded innocent.

Mathews, 27, 1019 Manitou Ave. is alleged to have broken into Courtesy Motors, 306 S. Nevada Ave. and conspired with Curtis Lee Dean Nov. 26. Dean, 29, 6 Hopi Dr. is still to be arraigned.

Sandy F. Kraemer, counsel for Mathews, told judge William M. Calvert his client had periods when he could not control his thoughts or actions and that he had threatened several members of his family.

The judge appointed Dr. James Brady to examine the defendant and the matter was continued to Feb. 5.

Hole in Windshield Costs $125 Damage

Vandals caused $125 damage to a car belinging to Westley Cox, 3923 N. El Paso St., the sheriff's office said Friday.

According to Deputy Sheriff Larry Hollon a hole had been knocked in the windshield while the vehicle was parked outside Cox's home Thursday night.

Mutual Funds

NEW YORK (AP) —The following bid and asked quotations, supplied by the National Association of Securities Dealers, Inc., do not represent actual transactions but are the range within which these securities could have been sold (bid) or bought (asked):

	Bid	Ask
Aberdeen	2.62	2.86
Advsn Fd	7.92	8.72
Affil Fd	8.52	9.65
Am Bus	4.26	4.61
Am Grth	7.01	7.58
Am Inv	20.94	20.94
Am Mut	9.96	10.89
Asso Fd	1.67	1.84
Assn InFd	6.46	6.59
Atom Ph	5.32	5.80
Axe Houghton:		
Fund A	6.41	6.97
Fund B	9.75	10.60
Stock	4.69	5.13
Sct Ele	12.82	13.93
Blue Rid	13.48	14.73
Boedsck	5.33	5.83
Bost Fd	10.75	11.75
Broad St	15.91	17.20
Bullock	14.83	16.26
Can Gen	21.30	23.17
Cdn Fd	19.69	21.30
Capit Shr	13.71	10.64
Card Inv	1.75	1.90
Cent Shr	14.89	16.27
Channing Funds:		
Balan	13.39	14.63
Com Stk	1.99	2.17
Grwth	11.75	12.84
Incom	8.11	9.08
Intl	10.15	11.07
Special	1.76	1.92
Chase Fd	7.14	7.80
Chem Fd	13.89	15.19
Colon Fd	12.79	13.98
Colwth Grth	13.63	14.90
ComSt Bd	7.68	8.35
Commonwlth Fds:		
Incom	10.35	11.31
Int Gen	10.69	11.68
Invest	10.40	11.37
Stock	18.34	20.04
ComTr AB	1.62	—
ComTr CD	1.71	—
Comp Bd	9.55	10.30
Comp Fd	9.29	10.10
Concord	12.88	12.88
Cons Inv	11.50	12.37
Consum Inv	Unavail	
Conv Sec	8.26	9.03
Conv Gr	9.57	10.57
Corp Ld	21.96	23.92
Crown W	6.51	7.12
deVegh M	08.14	06.81
Decat Inc	11.66	12.74
Dela Fd	12.40	13.55
Diver Gr	9.89	10.84
Diver Inv	9.59	10.51
Divid Shr	3.81	4.18
DowTh In	5.33	5.76
Dreyfus	21.23	23.08
Eatn Bal	13.29	14.35
Eatn Stk	15.63	16.89
Elec Inv	4.33	4.73
Energy	23.64	23.64
Equity	10.32	10.60
Fed Grth	11.27	12.32
Fid Cap	11.30	12.30
Fid Fund	17.63	19.06
Fid Trnd	18.74	20.37
Fid Mut	9.89	10.81
F.I.F.	4.97	5.44
Fla Grth	6.46	7.06
Fla Mut	2.39	2.61
Fnd LI	7.82	8.54
Fnd Mut	7.90	8.52
Foursq	10.59	11.57
Franklin Custds:		
Bond Fd	2.87	3.16
Com Stk	6.87	7.55
Pf Stk	2.76	3.04
Util	8.62	9.48
Fund Am	7.86	8.54
Fund Inv	11.23	12.31
Gen Inves	7.30	7.93
Group Sec:		
Aero Sci	7.13	7.82
Com St	14.71	16.10
Ful Ad	10.43	11.43
Grth Ind	20.01	20.61
Guardn	24.80	24.80
Ham Ada	5.57	6.09
Imp Cap	8.12	8.92
Imp Fd	4.11	4.47
Inc Fnd	2.49	2.73
Inc Bost	8.61	9.41
Incorp Inc	9.34	10.75
Incorp Inv	7.82	8.55
Ins Bk Stk	7.48	8.18
Int Resour	5.30	5.79
Inv Dalm	11.81	12.91
Inves Bos	13.74	14.45
Invest Group:		
Mut	11.31	12.36
Stock	21.12	22.95
Select	10.40	11.48
Var Pay	7.48	8.13
Interc	6.35	7.06
Inv Resh	Unavail	
Istel Fd	20.04	21.89
Johnstn	15.09	15.09
Keystone Funds:		
Cus B1	24.64	25.72
Cus B2	24.60	26.22
Cus B3	21.82	23.44
Cus B4	10.58	11.98
Cus K1	9.89	10.79
Cus S1	5.77	6.30
Cus S2	25.71	28.07
Cus S3	13.94	15.21
Cus S4	17.08	18.64
Cus S4	3.22	3.71
Lnt Fd	125.20	96.65
Knickerb	7.15	7.84
Knick Gth	6.79	7.44
Lazard	18.37	19.25
Lexingt	11.30	12.37
Life Inv	9.83	10.85
Life Stk	7.48	8.15
Loom Can	35.16	35.16
Loom Say	16.80	16.80
Mass Gth	9.13	7.84
Mass Tr	17.15	18.74
Mass Life	12.35	13.50
Med SciF	11.34	—
Merton Gth	6.89	7.65
Merton Inc	4.39	4.60
Merton Ins	8.86	9.71
MIF Fd	17.52	18.94
MIF Gth	5.34	5.77
Mut Inves	10.31	11.26
Mut Shrs	15.23	15.23
Mut Trust	2.83	2.89
Nat WSec	23.80	25.74
Nat Inves	17.35	18.76
Nat Sec Ser:		
Balan	13.36	14.60
Bond	6.53	7.14
Divid	4.69	5.24
Pf Stk	7.57	8.27
Incom	6.35	6.94
Stock	8.97	9.80
Grwth	9.00	9.84
Nat West	9.96	10.91
New Eng	12.29	13.19
New Hor	9.83	9.83
Norwest	18.70	18.70
One WmS	14.71	14.71
Oppen Fd	17.74	19.39
Penn Sq	19.63	19.63
Peoples	8.61	9.44
Phila Fd	12.97	14.21
Pine St	12.52	12.52
Pioneer	10.15	11.09
Price TR	17.77	17.77
Provident	4.50	4.92
Puritan	9.60	10.39
Putnam	16.09	17.50
Put Grth	9.77	10.68
Qtly Dist	7.47	8.16
Reech In	13.01	14.00
Reveve	10.80	11.74
Scudder Funds:		
Bal	20.36	20.36
Com St	12.15	12.15
Intl Inv	16.26	16.51
Sec Equity	6.19	6.77
Selec Am	10.43	11.29
Shrhold	11.26	12.31
Shrs Am	16.57	16.57
Sw Inves	9.18	9.92
Sover Inv	16.52	18.09
State St	42.27	45.62
Stein Roe Funds:		
Bal	41.86	41.86
Stock	37.33	37.33
Intl	17.66	17.66
Steel Inv	12.68	14.13
Telev Ed	8.17	8.90
Temp Gt	12.71	13.89
Texas Fd	13.39	14.64
TwenC Gth	4.69	5.13
TwenC Inc	5.46	5.97
United Funds:		
Accm	16.63	18.17
Incom	13.64	15.13
Scien	7.55	8.25
UnFd Can	3.60	6.12
Value Line Funds:		
Val Line	6.61	7.22
Incom	5.86	6.40
Spl Sit	3.51	3.84
Vangd	4.70	5.14
WallSt In	10.83	11.84
Wash Sq	11.90	13.01
Well Fd	15.07	16.42
West Ind	5.86	6.40
Whitehll	14.26	15.47
Wndsr Fd	15.79	17.09
Winfield	6.35	6.94
Wiscon	7.20	7.87

Judge Puts Man On Probation

Vincent Pinkston was given a suspended sentence of one to two years in the State Penitentiary Friday by District Judge William M. Calvert and was then placed on probation.

Pinkston, 30, 836 Vermijo Ave. was found guilty Oct. 28 by a District Court jury of causing injury while driving under the influence of intoxicating liquor.

The incident happened April 27 at the Cimarron Street interchange and freeway when Mrs. Laura Josephine Smith, 822 E. Vermijo St., a passenger in a second car, received a broken leg, multiple cuts and possible internal injuries. Three cars were involved in the accident.

Judge Calvert, in passing sentence, said Pinkston could not apply for a driver's license without the permission of the probation department.

Tire Recap Bids Will Open Jan. 25

Bids will be opened at 2 p.m. Jan. 25 at the office of city purchasing officer Wayne Jackson for the recapping of tires for the city garage for 1965.

Jackson said specifications are available at his office at 404 W. Fontanero St.

He also reported that bids will be opened at 2 p.m. Jan. 18 for 19 tons of fertilizer for Patty Jewett Golf Course. Specifications are available at his office.

STAND INSPECTION

EXETER, England UPI) — The headmaster at Exeter Public School said Thursday the 400 boy students will have to line up for inspection when the new term starts. He said the boys would be sent home if their hair is too long.

GOREN ON BRIDGE

BY CHARLES H. GOREN
[© 1965: By The Chicago Tribune]
WEEKLY BRIDGE QUIZ

Q. 1—As South you hold:
♠KQ 10 9 8 2 ♡Q ◇K 10 9 5 ♣9 2
The bidding has proceeded:

South	West	North	East
Pass	Pass	1 ♣	Pass
1 ♠	2 ♡	Pass	Pass
?			

What do you bid now?

Q. 2—As South you hold:
♠A K 6 3 ♡4 2 ◇A Q 8 2 ♣K Q 4
The bidding has proceeded:

South	West	North	East
1 ♣	Pass	1 ♡	Pass
?			

What do you bid now?

Q. 3—As South you hold:
♠Q 10 3 ♡A Q 5 ◇A 9 8 3 ♣K 4 2
The bidding has proceeded:

North	East	South	We
Pass	Pass	1 ◇	Pass
1 ♠	Pass	1 NT	Pass
2 ♡	Pass	?	

What do you bid now?

Q. 4—As South you hold:
♠A Q 5 3 ♡K Q J 9 4 ♣8 7 3
The bidding has proceede :

North	East	South	West
1 ◇	Pass	1 ♡	Pass
2 ♣	Pass	?	

What do you bid now?

Q. 5—As South you hold:
♠J ♡A K Q J ◇A K Q 6 5 ♣A Q 4
The bidding has proceeded:

South	West	North	East
2 ◇	Pass	2 ♠	Pass
3 ♡	Pass	3 ♠	Pass
?			

What do you bid now?

Q. 6—As South you hold:
♠ 10 8 3 ♡K Q 10 8 7 ◇ 10 6 5 3 ♣A
The bidding has proceeded:

North	East	South	West
1 ♣	Pass	1 ♡	Pass
1 NT	Pass	?	

What do you bid now?

Q. 7—As South you hold:
♠A ♡A K J 7 ◇K J 5 ♣10 7 6 5 4
The bidding has proceeded:

North	East	South	West
Pass	1 ♡	Pass	1 NT
Pass	2 ♡	?	

What do you bid now?

Q. 8—As South you hold:
♠6 3 ♡J 8 7 6 3 ◇Q 10 9 6 5 ♣A
The bidding has proceeded:

West	North	East	South
1 ♣	1 ◇	Pass	?

What do you bid?

[Look for answers Monday]

Peyton News

By MRS. LEROY COTTON — Phone 749-2335

Willie Wilson of Stratton was a New Year's Eve caller at the Leroy Cotton home.

Several persons in the community have been ill with flu and sore throats.

A young couple was injured in an auto accident New Year's Eve on the curve of Highway 24 near Louie's Garage.

Mrs. Lavern Bangert returned to her home Thursday, after being confined to a hospital for

Mr. and Mrs. Harvey Fuchs and son moved into the teacherage, north of Mrs. Grace Seger's, over the weekend.

Mr. and Mrs. Kent Whisenand and daughters, of Denver, spent the New Year weekend visiting Mr. and Mrs. John Hale.

The Whisenands and Mr. and Mrs. Bill Bresser and daughters, of Ellicott, were Sunday dinner guests of Mr. and Mrs. John Hale.

Danny Aubuchon returned Monday morning to Fort Collins, where he attends college.

Mr. and Mrs. Sayers, of Colorado Springs, were Sunday afternoon visitors of Mr. and Mrs. Stanley Addison.

Mrs. Chuck Camp and little James David were able to come home from the hospital Sunday.

Mrs. Charles Saleny Sr., of Colorado Springs, is spending some time at the Chuck Camp home, helping out with the new baby.

Mr. and Mrs. Ted Bangert and Larry were Sunday afternoon visitors of Mr. and Mrs. Chuck Camp and family.

Mrs. Ethel Owens and her mother, Mrs. Frank Jones, were Monday afternoon callers on Mrs. Chuck Camp, Cathy and James and Mrs. Charles Saleny.

Mr. and Mrs. Jim Cupp are the parents of a son, born New Year's Day. Mrs Cupp is the former Dorothy Kukuk.

Two daughters and their families of Ohio were weekend visitors of Mr. and Mrs. Capps and family.

Mrs. Clara Hamlin was a New Year's Day dinner guest of Mr. and Mrs. Clarence Cleese.

Mr. and Mrs. Arnold Gehring and family arrived home Thursday after spending the Christmas holidays visiting relatives in Nebraska, South Dakota and Iowa.

Marylin, Sherrie and Terry Cotton were Sunday visitors of Mrs. P. O. Hill and Mrs. Ben Kinnaman.

Mrs. Gertie Tanner enjoyed New Year's dinner with Mr. and Mrs. Rex Platkus and Randy.

Mr. and Mrs. Glen Kenny, of Colorado Springs, and Mr. and Mrs. Lonnie LeMasters were Sunday afternoon visitors of Jessie and Carl Washington.

Mr. and Mrs. Joe Davis and family were Sunday dinner guests of Mr. and Mrs. Tom Painter of Colorado Springs. They later called on Mrs. Ida Davis, before Sandra returned to Greeley to resume her college work.

Kristi Jo Davis was a winner of one of the prizes presented Christmas Eve by a drug store in Colorado Springs.

Mr. and Mrs. Joe Davis and family attended the watchnight service at the Foursquare Church in Colorado Springs New Year's Eve.

The January meeting of the Eastonville Homemakers Extension Club will be held at the home of Mrs. Roy McCune Jan. 14. Demonstration will be by Mrs. Ben Kinnaman and Mrs. Melvin Fields, on home furnishings. The Finance Committee is also having a white elephant sale the same day, so please bring an item for it.

Mr. and Mrs. Delbert Holloway and family, of Aspen, spent the New Year weekend visiting Mrs. Gertrude Payne and Verna Lee.

Carl Weber is very slowly improving after a setback from pneumonia.

Mr. and Mrs. Bill Wesley and Bobby were Sunday ovrnight guests of Rev. and Mrs. Clay Ealum and family of Springfield, Colo.

On Monday the Wesleys drove to Las Vegas, N.M., where Bobby attends college.

Mr. and Mrs. Bill Wesley and Bobby were New Year's dinner guests of Mr. and Mrs. Albert Molello and family of Penrose.

Mr. and Mrs. Arnold Gehring and family were New Year's Day dinner guests of Mr. and Mrs. Eldon Lee and family of Limon.

The Peyton Pals 4-H Club will hold a meeting Monday evening, Jan. 11, at 7:30 p.m., at the home of the leader, Mrs. Melvin Bailey.

School was resumed Monday, after the Christmas holidays.

Mr. and Mrs. Edgar Smith were New Year's Eve guests of Mr. and Mrs. Gib Kelly and sons.

Mr. and Mrs. Tom Adams, Mr. and Mrs. Bill Heffner and Mrs. Russ Hill joined Mr. and Mrs. Gib Kelly on a trip to Hoxie, Kan., Tuesday, to attend the funeral of an uncle.

Randy Kelly stayed with Mrs. Gertie Tanner while his parents were away.

Dick Kelly returned to college at Lamar over the weekend, after spending the holidays at home.

Mr. and Mrs. Bud Ishmael called on Mrs. Maurice Owen at a Colorado Springs hospital Saturday.

Mr. and Mrs. Don Beaman, of Denver, were New Year's evening visitors of Mr. and Mrs. Bud Ishmael and family.

Patsy Cook left Saturday with another student from Pueblo and two from Arvada for California, where she is attending college.

Patsy and Clar Cook, accompanied Mrs. Mae Cook, Frank Gersham and a group of young people, all from Elbert, to a basketball game Tuesday, Dec. 29. One of the teams playing was the Rolling Cowboys.

Mrs. Mae Cook and Dale, of Elbert, were Christmas dinner guests of Mr. and Mrs. Clarence Cook and daughters.

The Neighbors

By George Clark

"How do they do that? This guy was shot dead last week!"

Break Into Safeway Store Unsuccessful

An unsuccessful attempt was made to get into the Safeway Store on South Tejon Street, the sheriff's office reported Friday.

Deputy Sheriff Ray Carey said the person tried to force his way through the back from the top of the roof and caused $50 damage.

How to Cut Your Own Income Tax

By RAY DE CRANE
Newspaper Enterprise Assn.

PROBLEM: Your daughter, whose total support you furnished all year long marries on New Year's Eve. Can you claim her as a $600 dependency credit on your tax return?

Answer: Pop, you may be stuck. Since your daughter and her husband were married on the last day of the year they are treated by the tax collector as if they had been married all year long. This means she may file a joint return with her new husband or be listed as an exemption on his return. Should the newly married couple file in either of these two ways you may NOT list her as a dependent on your return.

The remedy: Make a deal with your son-in-law. It's perfectly legal. Assuming that your income is higher than your son-in-law's and therefore your tax rate higher, suggest that he file as if he were unmarried. In that way you can list your daughter as your dependent. Your savings on this $600 credit, will vary from $96 to $462, depending on whether you are in the 16 per cent or 77 per cent tax bracket. Offer to share your savings with him.

Two other questions concerning dependency occur almost as frequently. This is the first:

"My son graduated from college last June. I paid all his expenses until graduation—tuition, clothes, housing, medical and dental care, spending money. After graduation he started to work and earned $1,500 through the end of the year. Can I claim him as a dependent? Can I at least get credit for that first six months?"

Answer: You either get full credit or none at all. There is no such thing as getting a dependency credit for part of the year. Since your child qualified as a student by having attended college full time for at least five months of the year he may earn more than $600 and you may still claim his as a dependent PROVIDING you furnished the chief support.

Now how do you determine just who furnished the chief support? This is the time for work with a pencil and paper. Put a line through the middle of your sheet of paper running from top to bottom. On one side enter the expense of your contributions to his support. On the other side enter his $1,500 plus any other earnings he may have had for the year.

Your contributions will have to exceed his before he can be claimed. Start with the cost of his tuition, if any, then add room and board for the six months, clothing purchases, spending money, transportation expenses, medical care and any other items of expense in his behalf.

If your total is greater than his, you claim him on your return. If they are not you are out of luck.

The other frequently asked dependency question goes like this:

my mother lives in my home She has no income other than her Social Security checks which amounted to $720 last year. She paid me no board. May I claim her as a dependent?"

Answer: Ordinarily anyone who has more than $600 gross income may not be listed as a dependent. (The exceptions are students and your children under 19.) It is true that Social Security is not considered a part of gross income but it is still spendable income.

Therefore the question revolves around who furnished chief support. Proceed as in the problem above and record the cost of support contributed by each. If your total is greater than your mother's $720 you may claim her as a dependent.

Question: How is the tax situation affected by a birth or death during the year?

Answer: A child born any time during the year—even on Dec. 31—entities the supporting parents to a full year's $600 dependency credit. In the case of death the controlling factor is the status at the time of death. If the deceased person was a qualified dependent of the taxpayer until his death, the taxpayer may claim a full year's credit. Similarly, if a husband or wife dies during the year the surviving spouse may file a joint return and claim a full year's exemption credit for the deceased partner.

One final hint: A wife is never considered a deependent for income tax purposes even though she may have had no income. As a spouse she qualifies the taxpayer to the same $600 credit but in many other ways a spouse is given different tax treatment than a dependent.

For example, a dependent need not file a return until his gross income is $600 or more. A spouse will pay an income tax on her first dollar of income, whether it be on her own separate return or include with her husband's income on a joint return.

(NEXT: The Rewards of the Generous Soul.)

You can get additional valuable tax help from a new 64-page book "Cut Your Own Taxes," available only through this newspaper.

The book contains all of the information included in the series appearing in this newspaper PLUS much more. To order a copy, simply send your name, address and 50 cents to "Cut Your Own Taxes," in care of The Gazette Telegraph, P. O. Box 489, Dpt. A, Radio City Station, New York 19, N. Y.

Denver Man Gets Suspended Sentence

Joseph Fresquez, 31, Denver, received a six months suspended sentence in County Jail Thursday from Justice of the Peace James F. Quine for short check and was ordered to make full restitution of $488 plus payment of costs.

Fresquez was accused of writing a $80 short check with intent to defraud Empire Super Markets Aug. 22.

ANKARA — Turkish postmen will be paid more often.

Club to Discuss Grading of Coins

A discussion on grading of coins will be held at 2:30 p.m. Sunday when members of the Zebulon Pike Coin Club meet at 414 W. Pikes Peak Ave. The public is invited.

The meeting will include refreshments, dealer tables, a coin auction, and a special award of a 1955 brilliant uncirculated Franklin half dollar.

MANAGUA —A drastic decline in resin prices has halted work on a plant in Nicaragua.

GOING GREAT GUNS!

. . . the Progressive Businesses that Aim Straight for their Best Prospects with Gazette Telegraph Classified Ads

Smart businessmen know it pays big dividends to concentrate the bulk of their sales efforts where there is greatest sales potential. That's why more and more of these modern businessmen are turning to the Gazette Telegraph Classified Ads. THEY GET RESULTS!

Classified Advertising reaches your best prospects . . . the people who voluntarily come looking for your ad because they already want to buy. It's a sales advantage you get only with Classified.

Decide today to shoot for increased sales and profits by aiming your sales message to ready-to-buy Classified readers. It's easy, inexpensive and profitable. Dial 632-4641 now for an experienced account representative who will help you plan your advertising program . . . and explain his low commercial rates.

COLORADO SPRINGS
GAZETTE TELEGRAPH
Classified Advertising
Mean increased sales and profits for your business
30 South Prospect St. 632-4641

"Found any way of blaming the map?"

Driver Fined $215 in JP Court Friday

Tom Watson Morgan, 28, 2101 W. Bijou St. was fined $215 and costs by Justice of the Peace James F. Quine Friday for driving while under the influence of intoxicating liquor and hit and run Dec. 30.

Other cases were Angelie Early Mushaben, 60, Wheatridge, driving the wrong way on a one-way street Dec. 26, $5 and costs.

George L. Bradicich, 21, Air Force Academy, illegal driver's license and misuse of plates Dec. 27, $10 and costs.

Ira N. Merrell, 46, 3928 Mariposa St., vehicle not registered Dec. 26, $5 and costs.

Raymond Walter Dusman, 19, Ft. Carson, 70 miles per hour in a 60 zone Dec. 6, $10 and costs.

Donald T. Heyliger, 16, 429 Pine St., 45 miles per hour in a 60 zone Dec. 31, $10 and costs.

Woodrow A. Whitley, 48, 1725 Main St. 45 miles per hour in a 35 zone Dec. 31, $10 and costs.

Gary J. Leonard, 17, Golden, careless driving Dec. 31, $5 and costs.

David Lee Anderson, 25, 140 Security Blvd., 50 miles per hour in a 30 zone Sunday, $20 and costs.

Two Injured In Car Mishap

A two-car collision Friday at Broadway Street and Market Street resulted in minor injuries to two persons, the State Patrol reported.

Barbara A. Gouker, 28, 2415 Wheeler St., and Douglas Thompson, 4, also of 2415 Wheeler St., both sustained bruises to the head and were released at the scene of the accident.

The accident took place at 9:25 a.m. Friday when the Gouker vehicle, northbound on Market Street, skidded 58 feet into the intersection of Broadway Street. The Gouker car at this point struck a car driven by Edwin J. Berger, 49, 218 N. 7th St., then skidded another 44 feet into a ditch on the left side of the road. Berger was westbound on Broadway Street at the time, and after the initial impact skidded 30 feet further into the intersection.

The Gouker vehicle had an estimated $250 worth of damage, while Berger's car had $100 damage, according to the patrol.

Gloria Pearson Died At Grand Junction

Gloria Jean Pearson, 12-year-old daughter of Mrs. Flora Mae Pearson, 212 Elmwood Dr., Colorado Springs, died at the State Home and Training School in Grand Junction, Colo. where she had been a resident for seven years.

She was born May 5, 1953 in East St. Louis, Ill. Besides her mother she is survived by three brothers, Ricky Lynn Pearson, Martin and Kevin Burke, all of Colorado Springs, and three sisters Mrs. Linda Sue Moore, East St. Louis, and Rita Gale and Pamelsa Ann Pearson both of Colorado Springs.

Funeral services were held at the Callahan-Edfast Chapel Grand Junction, at 2 p.m. Friday. The Rev. Lester Binkley presided. Burial was in Orchard Mesa Cemetery.

Cub Scouts Visit Gazette Telegraph

The Cub Scouts of Den 4, Pack 83, of the James Madison School, were Gazette Telegraph visitors Thursday. They were accompanied by Mrs. Jack O'Hara and Mrs. Dan Hayes, den mothers.

In the group were: Doug Winter, Jam Lahey, Jay Gordon, Bryan Garietz, Keith Torwon, Steve Hildreth, Adam Hayes and Mike O'Hara.

Cub Scout Pack Holds Meeting

Cub Scout Pack 113 of the Longfellow School, held its first meeting of the New Year Tuesday. The opening ceremony consisted of presentation of the colors, pledge of allegiance.

Awards were as follows:

Den 1 — Ricky DeHoff, Wolf; Randy Hutchinson, Wolf, and Steve Coter, Wolf.

Den 2 — Lance Weaver, Bobcat Robert Giodat, Bobcat.

Den 6 — Carey Rutt, Bobact.

The awards flag went to Den 1 and the attendance flag to Den 6.

The program was given by Corder Enne, who showed a film on missile launching.

On Saturday, Jan. 23, the pack will travel to the YMCA Catamount Ranch for a day of tobogganing and refreshments. For toboggans and lunch a charge will be made. A charge of 50 cents will be made for those who want lunch only. Those wanting to go must leave their money to their den mother by Jan. 19.

February will be Scout Month. The Cubs are looking forward to their Blue and Gold banquet, which will be held Feb. 16 at the Ent Officers Club. This will be for Cubs and their parents only.

The closing ceremony at the Tuesday meeting was given by Den 8, the Pack singing "Good Night, Cub Scouts."

Penrose News

By MRS. JEAN STEPHENS
Rural Route, Penrose

Mr. and Mrs. Tom Minson and family, of Pueblo, were guests for four days at the home of Mr. and Mrs. John Bowser. On New Year's the Bowsers and Minsons were dinner guests of Mr. and Mrs. Clyde Minson and family of Colorado Springs.

Mr. and Mrs. E. V. Lowell, of Denver, were guests at the home of Mr. and Mrs. E. E. Wilson over Friday and Saturday. Mrs. Lowell is a sister to Mrs. Wilson.

Mrs. Nellie Thompson and Cerise were in Colorado Springs Jan. 3, to visit the Cecil Carter family.

Mr. and Mrs. Lester Coffman are the grandparents of their first granddaughter born on Dec. 16. The little lass has been named Judy Sue and weighed 5 pounds and 14 ounces. Her parents are Dr. and Mrs. Arthur L. Gilger, of San Mateo, Calif. Judy Sue was welcomed home by brothers, Gary, 11; Rodney, 7, and Stephen, 3.

Defendant Enters Insanity Plea

Truman Tommy Mathews entered an additional plea in District Court Friday of not guilty by reason of insanity to a charge of burglary and conspiracy. At a previous hearing he pleaded innocent.

Mathews, 27, 1019 Manitou Ave. is alleged to have broken into Courtesy Motors, 306 S. Nevada Ave. and conspired with Curtis Lee Dean Nov. 26. Dean, 29, 6 Hopi Dr. is still to be arraigned.

Sandy F. Kraemer, counsel for Mathews, told judge William M. Calvert his client had periods when he could not control his thoughts or actions and that he had threatened several members of his family.

The judge appointed Dr. James Brady to examine the defendant and the matter was continued to Feb. 5.

Hole in Windshield Costs $125 Damage

Vandals caused $125 damage to a car belinging to Westley Cox, 2823 N. El Paso St., the sheriff's office said Friday.

According to Deputy Sheriff Larry Hollon a hole had been knocked in the windshield while the vehicle was parked outside Cox's home Thursday night.

Mutual Funds

NEW YORK (AP) —The following bid and asked quotations, supplied by the National Association of Securities Dealers, Inc., do not represent actual transactions but are the range within which these securities could have been sold (bid) or bought (asked):

	Bid	Ask
Aberdeen	2.62	2.86
Advisa, Fd	7.92	8.72
Affil Fd	8.52	9.65
Am Bus	4.36	4.61
Am Grth	7.01	7.58
Am Inv	20.34	22.34
Am Mut	9.96	10.89
Asso Fd	1.67	1.84
Assn Ind'd	5.46	6.39
Assn Th	3.32	3.80
Axe Houghton:		
Fund A	6.41	6.97
Fund B	9.73	10.60
Stock	4.69	5.13
Sci Ele	12.82	13.93
Blue Rid	13.48	14.73
Bondstk	3.33	3.83
Bost Fd	10.75	11.75
Broad St	15.91	17.20
Bullock	14.83	16.26
Can Gen	19.39	21.17
Cdn Fd	19.60	21.30
Capit Shr	9.71	10.64
Card Inv	1.75	1.90
Centl Shr	14.89	16.27
Channing Funds:		
Balan	13.39	14.63
Com Stk	1.96	2.17
Grwth	11.75	12.84
Incom	8.31	9.08
Intl	10.13	11.07
Special	1.76	1.92
Chase Fd	7.11	7.80
Chem Fd	13.89	15.19
Colon Fd	12.79	13.98
Colon Gth	12.63	14.50
ComSk Bd	7.62	8.35
Commonwlth Fds:		
Incom	10.35	11.31
Int Gen	10.49	11.68
Invest	10.40	11.37
Stock	18.34	20.04
ComTr AB	1.62	—
ComTr CD	1.71	—
Comp Bd	9.55	10.38
Comp Fd	9.29	10.10
Concord	12.88	12.88
Cons Inv	11.50	12.37
Consm Inv	Unavail	
Conv Sec	8.28	9.03
Conv Gr	9.67	10.57
Corp Ld	21.58	23.92
Crown W	6.51	7.08
deVegh M	66.14	66.81
Decal Inc	11.66	12.74
Dela Fd	12.40	13.55
Diver Gr	9.89	10.81
Diver Inv	9.59	10.51
Divid Shr	3.81	4.18
DowTh In	5.33	5.76
Dreyfus	21.23	23.08
Eatn Bal	31.28	34.35
Eatn Stk	15.63	16.89
Elec Inv	4.33	4.73
Energy	23.64	23.64
Equity	10.63	10.60
Fed Grth	11.27	12.32
Fid Cap	11.30	12.30
Fid Fund	17.63	19.08
Fid Trnd	18.72	20.27
Fid Mut	9.89	10.81
F I F	4.97	5.44
Fla Grth	6.46	7.08
Fla Mut	12.39	13.61
Fnd Li	7.82	8.54
Fnd Mut	7.80	8.52
Fourpn	10.59	11.57
Franklin Custds:		
Bond Fd	2.87	3.16
Com Stk	6.87	7.55
Pf Stk	2.76	3.04
Util	6.62	9.48
Fund Am	7.86	8.54
Fund Inv	11.23	12.31
Gen Inves	7.30	7.93
Group Sec:		
Aero Sci	7.13	7.82
Com St	14.71	16.10
Ful Ad	10.43	11.43
Grth Ind	20.01	20.61
Guardn	24.80	24.80
Ham Sda	5.57	6.09
Imp Cap	9.12	9.92
Imp Fd	4.11	4.47
Inc Fnd	2.49	2.73
Inc Bost	8.61	9.41
Incorp Inc	9.84	10.75
Incorp Inv	7.82	8.55
Ins Bk Stk	7.48	8.18
Int Resour	3.30	3.79
Inv CoAm	11.81	12.91
Invest Bos	13.34	14.45
Investmt Group:		
Mut	11.31	13.38
Stock	21.12	22.85
Select	10.40	11.48
Var Pay	7.48	8.13
Interc	6.55	7.08
Inv Rsch	Unavail	
Istel Fd	38.04	38.80
Johnston	13.09	13.09
Keystone Funds:		
Cus B1	24.64	25.72
Cus B2	24.03	25.48
Cus B3	17.82	19.44
Cus B4	10.98	11.98
Cus K1	9.89	10.79
Cus K2	3.77	4.11
Cus S1	25.79	27.70
Cus S2	13.94	15.21
Cus S3	17.08	18.64
Cus S4	13.25	14.46
Knickerb	7.15	7.84
Knick Gth	6.79	7.44
Lazard	18.27	19.82
Lexingt	11.32	12.37
Life Inv	9.93	10.85
Life Stk	7.48	8.25
Loom Say	38.30	38.30
Mass Gth	9.13	9.96
Mass Tr	17.15	18.74
Mass Life	11.34	12.39
Med SecF	11.34	—
Morts Gth	6.99	7.68
Morton Inc	4.20	4.60
Morton Ins	4.20	4.60
MIF Fd	17.52	18.94
MIF Gth	5.34	5.77
Mut Inves	10.31	11.32
Mut Shrs	15.22	15.22
Mut Trust	2.83	2.89
Nat Wisc	23.89	25.74
Nat Inves	17.35	18.76
Nat Sec Ser:		
Balan	13.36	14.60
Bond	6.53	7.14
Divid	4.89	5.34
Pf Stk	6.35	6.94
Incom	6.35	6.94
Stock	8.97	9.80
Grwth	9.00	9.84
Nat West	17.46	18.71
New Eng	12.29	13.19
New Hor	9.83	9.83
Noreast	18.70	18.70
Oco WpS	14.71	16.07
Oppen Fd	17.81	19.38
Penn Sq	19.63	19.63
Peoples	8.61	9.44
Phila Fd	12.97	14.11
Pine St	13.59	13.59
Pioneer	10.15	11.09
Price TR	17.77	17.77
Provident	4.35	4.92
Puritan	9.60	10.39
Putnam	16.09	17.50
Put Grth	9.77	10.68
Qtly Dist	7.47	8.15
Resch In	12.80	14.00
Revere	10.90	11.74
Scudder Funds:		
Bal	20.36	20.36
Com St	12.15	12.15
Intl Inv	16.26	16.51
Sec Equity	6.19	6.77
Selec Am	10.43	11.29
Sherbold	11.26	11.26
Shrs Am	16.47	18.71
Sw Inves	9.18	9.92
Sower Inv	16.52	18.09
State St	42.27	45.62
Stein Roe Funds:		
Bal	41.86	41.86
Stock	37.33	37.33
Intl	17.66	17.66
Steri Inv	13.68	14.15
Telev El	8.17	8.90
Temp Gl	12.71	13.88
Texas Fd	13.39	14.64
TwenC Gth	4.69	5.13
TwenC Inc	5.46	5.97
United Funds:		
Accum	16.63	18.17
Incom	13.84	15.13
Scien	7.55	8.25
UnFd Can	5.60	6.12
Value Line Funds:		
Val Line	6.61	7.22
Incom	5.86	6.40
Spl St	3.51	3.84
Vangd	4.79	5.14
WallSt In	10.83	11.84
Wash Mu	11.90	13.01
Well Fd	15.07	16.42
West Ind	5.86	6.40
Whitehll	14.26	15.47
Windsr Fd	15.70	17.09
Winfield	8.35	9.12
Wiscon	7.20	7.87

Judge Puts Man On Probation

Vincent Pinkston was given a suspended sentence of one to two years in the State Penitentiary Friday by District Judge William M. Calvert and was then placed on probation.

Pinkston, 30, 836 Vermijo Ave. was found guilty Oct. 28 by a District Court jury of causing injury while driving under the influence of intoxicating liquor.

The incident happened April 27 at the Cimarron Street interchange and freeway when Mrs. Laura Josephine Smith, 822 E. Vermijo St., a passenger in a second car, received a broken leg, multiple cuts and possible internal injuries. Three cars were involved in the accident.

Judge Calvert, in passing sentence, said Pinkston could not apply for a driver's license without the permission of the probation department.

Tire Recap Bids Will Open Jan. 25

Bids will be opened at 2 p.m. Jan. 25 at the office of city purchasing officer Wayne Jackson for the recapping of tires for the city garage for 1965.

Jackson said specifications are available at his office at 404 W. Fontanero St.

He also reported that bids will be opened at 2 p.m. Jan. 18 for 19 tons of fertilizer for Patty Jewett Golf Course. Specifications are available at his office.

STAND INSPECTION

EXETER, England UPI) — The headmaster at Exeter Public School said Thursday the 400 boy students will have to line up for inspection when the new term starts. He said the boys would be sent home if their hair is too long.

GOREN ON BRIDGE

BY CHARLES H. GOREN
(c 1965: By The Chicago Tribune)

WEEKLY BRIDGE QUIZ

Q. 1—As South you hold:
♠KQ 10 9 8 2 ♡Q ◇K 10 9 5 ♣9 2
The bidding has proceeded:

South	West	North	East
Pass	Pass	1 ♣	Pass
1 ♠	2 ♡	Pass	Pass
?			

What do you bid now?

Q. 2—As South you hold:
♠A K 6 3 ♡4 2 ◇A Q 8 2 ♣K Q 4
The bidding has proceeded:

South	West	North	East
1 ♣	Pass	1 ♡	Pass
?			

What do you bid now?

Q. 3—As South you hold:
♠Q 10 3 ♡A Q 5 ◇A 9 8 3 ♣K 4 2
The bidding has proceeded:

North	East	South	We
Pass	Pass	1 ◇	Pass
1 ♠	Pass	1 NT	Pass
2 ♡	Pass	?	

What do you bid now?

Q. 4—As South you hold:
♠A Q 5 3 ♡K Q J 9 4 ♣8 7 3
The bidding has proceeded:

North	East	South	West
1 ◇	Pass	1 ♡	Pass
2 ♣	Pass	?	

What do you bid now?

Q. 5—As South you hold:
♠J ♡A K Q J ◇A K Q 6 5 ♣A Q 4
The bidding has proceeded:

South	West	North	East
2 ◇	Pass	2 ♠	Pass
3 ♡	Pass	3 ♠	Pass
?			

What do you bid now?

Q. 6—As South you hold:
♠ 10 8 3 ♡K Q 10 8 7 ◇ 10 6 5 3 ♣A
The bidding has proceeded:

North	East	South	West
1 ♣	Pass	1 ♡	Pass
1 NT	Pass	?	

What do you bid now?

Q. 7—As South you hold:
♠A ♡A K J 7 ◇K J 5 ♣10 7 6 5 4
The bidding has proceeded:

North	East	South	West
Pass	1 ♡	Pass	1 NT
Pass	2 ♡	?	

What do you bid now?

Q. 8—As South you hold:
♠6 3 ♡J 8 7 6 3 ◇Q 10 9 6 5 ♣A
The bidding has proceeded:

West	North	East	South
1 ♣	1 ◇	Pass	?

What do you bid?

[Look for answers Monday]

Peyton News

By MRS. LEROY COTTON — Phone 749-2335

Willie Wilson of Stratton was a New Year's Eve caller at the Leroy Cotton home.

Several persons in the community have been ill with flu and sore throats.

A young couple was injured in an auto accident New Year's Eve on the curve of Highway 24 near Louie's Garage.

Mrs. Lavern Bangert returned to her home Thursday, after being confined to a hospital for

Mr. and Mrs. Harvey Fuchs and son moved into the teacherage, north of Mrs. Grace Seger's, over the weekend.

Mr. and Mrs. Kent Whisenand and daughters, of Denver, spent the New Year weekend visiting Mr. and Mrs. John Hale.

The Whisenands and Mr. and Mrs. Bill Bresser and daughters, of Ellicott, were Sunday dinner guests of Mr. and Mrs. John Hale.

Danny Aubuchon returned Monday morning to Fort Collins, where he attends college.

Mr. and Mrs. Sayers, of Colorado Springs, were Sunday afternoon visitors of Mr. and Mrs. Stanley Addison.

Mrs. Chuck Camp and little James David were able to come home from the hospital Sunday.

Mrs. Charles Saleny Sr., of Colorado Springs, is spending some time at the Chuck Camp home, helping out with the new baby.

Mr. and Mrs. Ted Bangert and Larry were Sunday afternoon visitors of Mr. and Mrs. Chuck Camp and family.

Mrs. Ethel Owens and her mother, Mrs. Frank Jones, were Monday afternoon callers on Mrs. Chuck Camp, Cathy and James and Mrs. Charles Saleny.

Mr. and Mrs. Jim Cupp are the parents of a son, born New Year's Day. Mrs Cupp is the former Dorothy Kukuk.

Two daughters and their families of Ohio were weekend visitors of Mr. and Mrs. Capps and family.

Mrs. Clara Hamlin was a New Year's Day dinner guest of Mr. and Mrs. Clarence Cleese.

Mr. and Mrs. Arnold Gehring and family arrived home Thursday after spending the Christmas holidays visiting relatives in Nebraska, South Dakota and Iowa.

Marylin, Sherrie and Terry Cotton were Sunday visitors of Mrs. P. O. Hill and Mrs. Ben Kinnaman.

Mrs. Gertie Tanner enjoyed New Year's dinner with Mr. and Mrs. Rex Platkus and Randy.

Mr. and Mrs. Glen Kenny, of Colorado Springs, and Mr. and Mrs. Lonnie LeMasters were Sunday afternoon visitors of Jessie and Carl Washington.

Mr. and Mrs. Joe Davis and family were Sunday dinner guests of Mr. and Mrs. Tom Painter of Colorado Springs. They later called on Mrs. Ida Davis, before Sandra returned to Greeley to resume her college work.

Kristi Jo Davis was a winner of one of the prizes presented Christmas Eve by a drug store in Colorado Springs.

Mr. and Mrs. Joe Davis and family attended the watchnight service at the Foursquare Church in Colorado Springs New Year's Eve.

The January meeting of the Eastonville Homemakers Extension Club will be held at the home of Mrs. Roy McCune Jan. 14. Demonstration will be by Mrs. Ben Kinnaman and Mrs. Melvin Fields, on home furnishings. The Finance Committee is also having a white elephant sale the same day, so please bring an item for it.

Mr. and Mrs. Delbert Holloway and family, of Aspen, spent the New Year weekend visiting Mrs. Gertrude Payne and Verna Lee.

Carl Weber is very slowly improving after a setback from pneumonia.

Mr. and Mrs. Bill Wesley and Bobby were Sunday ovrnight guests of Rev. and Mrs. Clay Ealum and family of Springfield, Colo.

On Monday the Wesleys drove to Las Vegas, N.M., where Bobby attends college.

Mr. and Mrs. Bill Wesley and Bobby were New Year's dinner guests of Mr. and Mrs. Albert Molello and family of Penrose.

Mr. and Mrs. Arnold Gehring and family were New Year's Day dinner guests of Mr. and Mrs. Eldon Lee and family of Limon.

The Peyton Pals 4-H Club will hold a meeting Monday evening, Jan. 11, at 7:30 p.m., at the home of the leader, Mrs. Melvin Bailey.

School was resumed Monday, after the Christmas holidays.

Mr. and Mrs. Edgar Smith were New Year's Eve guests of Mr. and Mrs. Gib Kelly and sons.

Mr. and Mrs. Tom Adams, Mr. and Mrs. Bill Heffner and Mrs. Russ Hill joined Mr. and Mrs. Gib Kelly on a trip to Hoxie, Kan., Tuesday, to attend the funeral of an uncle.

Randy Kelly stayed with Mrs. Gertie Tanner while his parents were away.

Dick Kelly returned to college at Lamar over the weekend, after spending the holidays at home.

Mr. and Mrs. Bud Ishmael called on Mrs. Maurice Owen at a Colorado Springs hospital Saturday.

Mr. and Mrs. Don Beaman, of Denver, were New Year's evening visitors of Mr. and Mrs. Bud Ishmael and family.

Patsy Cook left Saturday with another student from Pueblo and two from Arvada for California, where she is attending college.

Patsy and Clar Cook, accompanied Mrs. Mae Cook, Frank Gersham and a group of young people, all from Elbert, to a basketball game Tuesday, Dec. 29. One of the teams playing was the Rolling Cowboys.

Mrs. Mae Cook and Dale, of Elbert, were Christmas dinner guests of Mr. and Mrs. Clarence Cook and daughters.

Break Into Safeway Store Unsuccessful

An unsuccessful attempt was made to get into the Safeway Store on South Tejon Street, the sheriff's office reported Friday.

Deputy Sheriff Ray Carey said the person tried to force his way through the back from the top of the roof and caused $50 damage.

The Neighbors

By George Clark

"How do they do that? This guy was shot dead last week!"

How to Cut Your Own Income Tax

By RAY DE CRANE
Newspaper Enterprise Assn.

PROBLEM: Your daughter, whose total support you furnished all year long marries on New Year's Eve. Can you claim her as a $600 dependency credit on your tax return?

Answer: Pop, you may be stuck. Since your daughter and her husband were married on the last day of the year they are treated by the tax collector as if they had been married all year long. This means she may file a joint return with her new husband or be listed as an exemption on his return. Should the newly married couple file in either of these two ways you may NOT list her as a dependent on your return.

The remedy: Make a deal with your son-in-law. It's perfectly legal. Assuming that your income is higher than your son-in-law's and therefore your tax rate higher, suggest that he file as if he were unmarried. In that way you can list your daughter as your dependent. Your savings on this $600 credit, will vary from $96 to $462, depending on whether you are in the 16 per cent or 77 per cent tax bracket. Offer to share your savings with him.

Two other questions concerning dependency occur almost as frequently. This is the first:

"My son graduated from college last June. I paid all his expenses until graduation—tuition, clothes, housing, medical and dental care, spending money. After graduation he started to work and earned $1,500 through the end of the year. Can I claim him as a dependent? Can I at least get credit for that first six months?"

Answer: You either get full credit or none at all. There is no such thing as getting a dependency credit for part of the year. Since your child qualified as a student by having attended college full time for at least five months of the year he may earn more than $600 and you may still claim his as a dependent PROVIDING you furnished the chief support.

Now how do you determine just who furnished the chief support? This is the time for work with a pencil and paper. Put a line through the middle of your sheet of paper running from top to bottom. On one side enter the expense of your contributions to his support. On the other side enter his $1,500 plus any other earnings he may have had for the year.

Your contributions will have to exceed his before he can be claimed. Start with the cost of his tuition, if any, then add room and board for the six months, clothing purchases, spending money, transportation expenses, medical care and any other items of expense in his behalf.

If your total is greater than his, you claim him on your return. If they are not you are out of luck.

The other frequently asked dependency question goes like this:

my mother lives in my home She has no income other than her Social Security checks which amounted to $720 last year. She paid me no board. May I claim her as a dependent?"

Answer: Ordinarily anyone who has more than $600 gross income may not be listed as a dependent. (The exceptions are students and your children under 19.) It is true that Social Security is not considered a part of gross income but it is still spendable income.

Therefore the question revolves around who furnished chief support. Proceed as in the problem above and record the cost of support contributed by each. If your total is greater than your mother's $720 you may claim her as a dependent.

Question: How is the tax situation affected by a birth or death during the year?

Answer: A child born any time during the year—even on Dec. 31—entitles the supporting parents to a full year's $600 dependency credit. In the case of death the controlling factor is the status at the time of death. If the deceased person was a qualified dependent of the taxpayer until his death, the taxpayer may claim a full year's credit. Similarly, if a husband or wife dies during the year the surviving spouse may file a joint return and claim a full year's exemption credit for the deceased partner.

One final hint: A wife is never considered a deependent for income tax purposes even though she may have had no income. As a spouse she qualifies the taxpayer to the same $600 credit but in many other ways a spouse is given different tax treatment than a dependent.

For example, a dependent need not file a return until his gross income is $600 or more. A spouse will pay an income tax on her first dollar of income, whether it be on her own separate return or include with her husband's income on a joint return.

(NEXT: The Rewards of the Generous Soul.)

You can get additional valuable tax help from a new 64-page book "Cut Your Own Taxes," available only through this newspaper.

The book contains all of the information included in the series appearing in this newspaper PLUS much more. To order a copy, simply send your name, address and 50 cents to "Cut Your Own Taxes," in care of The Gazette Telegraph, P. O. Box 489, Dpt. A, Radio City Station, New York 19, N. Y.

Denver Man Gets Suspended Sentence

Joseph Fresquez, 31, Denver, received a six months suspended sentence in County Jail Thursday from Justice of the Peace James F. Quine for short check and was ordered to make full restitution of $488 plus payment of costs.

Fresquez was accused of writing a $80 short check with intent to defraud Empire Super Markets Aug. 22.

ANKARA — Turkish postmen will be paid more often.

Club to Discuss Grading of Coins

A discussion on grading of coins will be held at 2:30 p.m. Sunday when members of the Zebulon Pike Coin Club meet at 414 W. Pikes Peak Ave. The public is invited.

The meeting will include refreshments, dealer tables, a coin auction, and a special award of a 1955 brilliant uncirculated Franklin half dollar.

MANAGUA —A drastic decline in resin prices has halted work on a plant in Nicaragua.

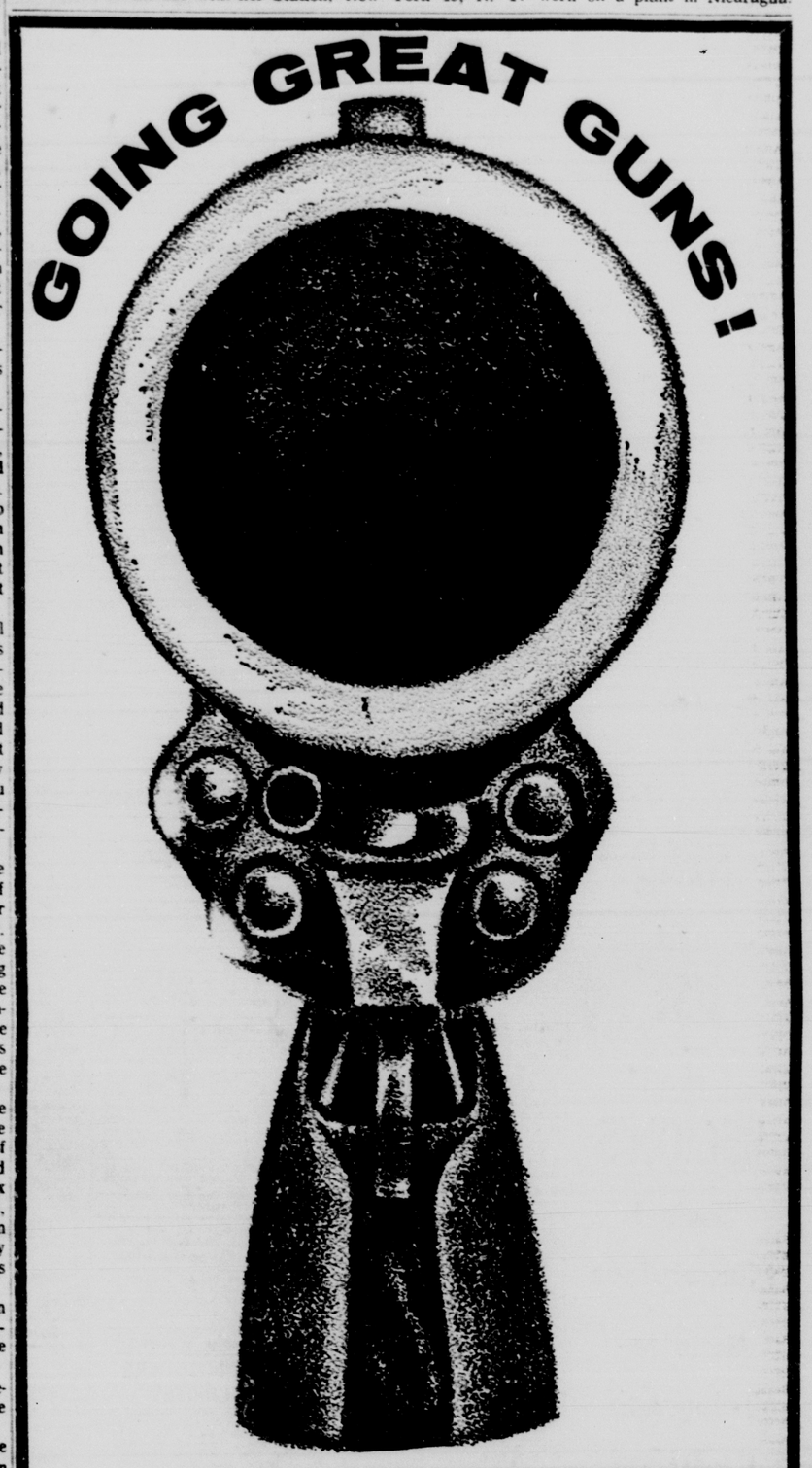

. . . the Progressive Businesses that Aim Straight for their Best Prospects with Gazette Telegraph Classified Ads

Smart businessmen know it pays big dividends to concentrate the bulk of their sales efforts where there is greatest sales potential. That's why more and more of these modern businessmen are turning to the Gazette Telegraph Classified Ads. THEY GET RESULTS!

Classified Advertising reaches your best prospects . . . the people who voluntarily come looking for your ad because they already want to buy. It's a sales advantage you get only with Classified.

Decide today to shoot for increased sales and profits by aiming your sales message to ready-to-buy Classified readers. It's easy, inexpensive and profitable. Dial 632-4641 now for an experienced account representative who will help you plan your advertising program . . . and explain his low commercial rates.

COLORADO SPRINGS
GAZETTE TELEGRAPH
Classified Advertising
Mean increased sales and profits for your business
30 South Prospect St. 632-4641

NOTICE

The Gazette Telegraph will accept no responsibility for errors after the first insertion, errors, not the fault of the advertisers, which clearly lessen the value of the advertisement should be corrected the first day when extra collected insertions will be made without charge.

Claims for adjustment must be reported within seven days after advertisement appears

1—Personals—Sp. Notices

FREE DELIVERY
to your door
HOT DINNERS Chicken, Shrimp, Mt. Trout, Oysters, Fish and Chips Etc.
PICNICS large or small our specialty
COLD BEER to Go. Sundays Too.
Chicken EXPRESS
123 E. Costilla 633-2872

MASSAGE — STEAM
One of the only two registered masseurs in the State of Colorado recognized by the National Association of Massage and Therapy. Member, National Health Federation. Casa Blanca Apartments and Office Building, 3700 North Nevada. By appointment only, 9 to 9. 473-3376.

DESIRE SERVICE
FROM
JEWEL TEA CO.?
PHONE 634-0817

MADAME JOSEPHINE
PERSONAL ADVICE
On all affairs — buy a Horoscope or daily book and get your reading free. Don't fail to see her. Open 9 AM - 9 PM 226 South Weber. Call for appointment 634-6589.

FAST SERVICE
Photostats in a hurry. I. D. and passport pictures. Portrait, Aerial Photos, Plastic Lamination, Name Badges. Record Cutting. Projector and tape recorder rentals. Dalts Bros. 119 E. Pikes Peak

REWEAVING, MENDING, burns, tears, upholstery. 25 years experience. Money back guarantee. Hedda Mohl, 30 East Bijou, and 119 East Dale. 632-6252.

GERT'S a gay girl - ready for a whirl after cleaning carpets with Blue Lustre. Rent electric shampooer $1. Mary Carter Paints. 2205 North Weber. 2602 West Colorado

WOMEN 30 to 40. $1.25 hour plus travel expenses. Earn money and see colorful Colorado. See Mr. Barnes. 1605 S. Tejon Suite 4

PRIVATE ESTATE TOBACCO PIPES. Greeting cards, magazine subscriptions and many other items. B & B News Co. 24 South Nevada.

I WILL not be responsible for any debts incurred against me by G. Gordon Whitman. Mildred L. Garrett Ft. Worth, Texas.

SPIRITUAL Reader and consultant. Private appointments only. 635-9358.

FINE portraits make fine gifts. Oil $4.50 Pastel $2.00. Ink or Conte $1.00. 635-7613.

REWEAVING. Fine workmanship guaranteed. 322 North Wahsatch. Rear entrance 634-3904.

ARE YOU STUCK at home? Don't be! Learn to drive. Free pick up. Call 632-8812 or 392-5415.

READER — advisor. May I help you? 634-4303.

For Maximum Results **READ** *and* **USE** *the* **REGION'S Busiest Marketplace Gazette-Telegraph Classified Ads Dial 632-4641**

People Shop Where They Have the Widest Choice 352,791
Classified Ads Placed in 12 months of 1964
104.5%
Greater than closest media
Place Your Ad Where It Gets the Most Response PHONE 632-4641 GAZETTE TELEGRAPH Classified Ads

2—Lost and Found

LOST, Brown and white male Pekingnese about 10 days ago in Northeast area. Children's pet. Please call 632-2590.

LOST, one very small fawn colored Chihuahua, vicinity Columbia Road, Red Rocks area. $25 reward. 632-7648, 473-4252.

$10 REWARD for information leading to the recovery of Gold 10-Speed stolen from 2630 East Yampa, January 5. 635-8275.

LOST McGregor Ski jacket. New stretch type, gray. Maroon lining. Wasson area. Reward. 635-8649.

LOST, Ladies Bulova wrist watch, near Bakers Shoe Store. Reward. 634-4082.

FOUND on freeway, bag of knitting, describe and pay for ad. 632-7336.

LOST envelope with complete set of dental X-rays. 633-3570.

3—Business and Service

● Alterations

SEWING alterations, buttonholes. Drapes spreads, satisfaction guaranteed Reasonable. 635-5345.

ALTERATIONS and dressmaking, neat, reasonable, 473-1191.

● Ashpit Service

D. JOHNSON Ash & Trash Service. Veteran of World War II. Prompt Courteous, Reasonable. Tractor work, tree work. What have you? Service with a smile. 632-7676.

GIRLEY Ash and Trash. Cheapest hauling. We lead where others follow. Carl Girley, 634-2544.

JOE LEE TAFOYA Garbage and Trash Service. Complete monthly service. 633-6745.

TEAR Down and haul Ashpits. Give estimates. 632-7676

● Bookkeeping

TAX AND bookkeeping service, your home, business or my office. Reasonable. 635-5120. Roger's Tax & Bookkeeping Service, 1707 North Corona.

● Carpeting

WESTERN Carpet Contractors laid and restretched and repair all types of work. 392-5967.

● Cabinet Work

BARS — Custom - built. Recreation room, den, etc. Free estimates. 636-3658.

● Carpentry

REMODELING — Ad types. Basement finishing. Dry wall, plastering, ceiling and floor tile. Wayne Ellis, 634-5074.

EXPERIENCED, painting, carpentry and repairs, non-union, reasonable. 633-0016

EXPERIENCED carpentry, painting, repairing. Permanent resident. Non-Union. 633-7871.

GENERAL Carpentry, painting, cement, block and remodeling work. 324-7543.

● Cement

EXPERIENCED Cement and block work. Patios Planters. Sidewalks. Concrete repair. Wayne Ellis. 634-5974

● Child Care

ATTENTION, working parents. Planned program for pre-schoolers and kindergarten. Transportation available. Well balanced meals. Qualified teachers, state licensed. 633-5616.

CHILD CARE — Infants and preschool. Hot meals, fenced yard. $1.00 a day per child. References. 635-7008. 514 Warren

BABYSITTING in your home or mine. Can pick up and deliver. Call 634-8945.

LICENSED child day - care home. Experienced mother. Near Penrose Hospital. 633-9147.

INFANT to three year olds, meals, experienced. 2613 East San Miguel

CHILD care, my home, Stratton Meadows. Can give references. 635-9203.

MISS LIBBY'S Child Day Care. Fenced yard, play equipment, hot lunches. West side. 635-2911.

WILL babysit in my home by week. 1906 Delaware Drive. 633-8427.

BABYSITTING by experienced mother, Cragmor area. 632-5159.

WILL care for child in my home. Reliable. 427 East Kiowa Apt 6.

CHILD CARE in my home or yours. References. 382-8276.

BABYSITTING, my home, Golf Acres area. 635-3617.

CHILD Care, my home, 214 South 24th Street. 473-0849

BABY-SITTING. My home. Stratton Meadows. 634-3010.

● Construction

CONSTRUCTION — Carpentry. All types. Fencing, etc. ME4-4333 — ME4-8562. Joe—Luke.

● Concrete Work

PATIOS, retaining walls, odd jobs, concrete work. Tony Martinez. 635-2329.

● Crushed Rock

ROCK any size, driveways, parkings, etc. top soil, sand and gravel. Wayne Hines. 632-0162.

RED or white any size. Grading driveways, parking lots, roads. Hourly or contract. 634-5896.

● Delivery Service

AAA Delivery Service. Anything. Anytime. Anywhere. 634-3039.

● Drapes

CUSTOM MADE DRAPES to order. Relining, alterations. Mrs. Glore 634-3794.

● Electric

A & R Electric, Service Change. Electric ranges, disposals, dishwashers and extra outlets. Days, 635-2022, evenings, 635-1609.

● Excavating

BACK-HOE, trenching, post hole digging, grading and front end loader work. $8.00 per hour. 636-3308.

● Fencing

FENCES, AWNINGS
All kinds, free estimates Call Crest. 634-0484.

CALL WESTERN FENCE CO. 634-6816 for free estimates on all fences.

● Fertilizer

CALL Clarence Anderson for well rotted sheep and cow fertilizer, peat moss, top soil, fill dirt, Redchip or rock for driveway and parking, lawn seeding, grass seed and grading. E. Hiway 24. 596-5222.

CALL CHUCK STUVER for pulverized sheep, cow peat moss topsoil, fill dirt, drive way gravel and rock, tractor grading and roto - tilling. 632-4842.

PEAT moss, top soil, cow and sheep fertilizer, also drive-way rock. Gene Schooler. 633-7177.

PULVERIZED cow fertilizer. Powers Dairy. 635-9268

● Fireplace Wood

Our wood is guaranteed dry pitch, pinon, aspen, pine. Slab from $11 load. Call Leggett for the best in the West. 684-9329, 635-7835.

AL-MAR: Seasoned wood, split chunks. Pinion $28 cord, apple, $30 cord. AlMar special mix, $26 cord. No slabs, free delivery, 632-1870.

PINON and pine, mixed load. Come and get it at $23/ton. Procter's Corner, 5801 East Highway 24, near Peterson Field. 596-5525

HEAVY pine slabs or logs, ½ ton or ¼ ton Free delivery or pick up yourself. 2630 E. Monument. 634-7179.

LAWNBRITE fertilizer and wood yard. High quality Pinion, Apple, Slabs, Mixes. Reasonable. 632-7490.

SEASONED mixed wood, apple, pinon maple, $20/load. Slab/$14. Delivered. 685-9256.

PINON wood, $18 ½ ton, $34 ton. Quick delivery, anytime. R. L. Evans. 635-7734.

FIREPLACE logs, $15 a cord. Cut to any length. Delivered. 685-9757.

FIREPLACE wood, pinon, pine and slabs. 633-6916.

PITCH firewood. Cut any length. 635-5556.

THE BEST fireplace wood that burns. 633-0062.

FIREWOOD, $10 load. 495-2872 after 6 or Saturdays and Sundays

APPLE Oak, Ash, Pinon, Cedar, Maple 635-8474 or 633-6943.

CUSTOMERS COME RUNNING . . . when you sell it with a Classified Ad. Dial 632-4641 for a Classified ad-writer.

5—Male Help Wanted

OUR EXPANSION OFFERS OPPORTUNITY

Are you reliable? Want to associate with a good company? Like to travel? We furnish paid training, trailers, year around contact, and do the selling. You furnish 1960 or later tractor. Write Box C-31, Gazette Telegraph.

MALE TEACHERS

If you are interested in making good money for just a few hours in your spare time — contact Larry Troxell 636-1379 for evening interview. Free training, no obligations. Or apply at 1403 South 8th Street, Saturday, 10:30 till 3 p.m.

AUTO MECHANIC

Experienced in general repairs and motor overhaul. Large well equipped shop. Good earnings. Auto Service Center. Buildings 1700 and 1702, next to PX Shopping Center. Ft. Carson. 633-6644. Extension 2870.

WAKE UP! Every day men and women are laid off, often for reasons beyond their control. Do you have any income to fall back on? Investigate our part-time work today. Call 634-3069 between 8-11 and -3 or write Gazette Telegraph Box C-28 for appointment.

BARBER wanted. Crescent Barber Shop, 118½ E. Cucharras St.

6—Female Help Wanted

LADY WITH CAR

Established insurance franchise, assured earnings from servicing accounts plus advance on sales. Permanent career work. Age 30-47. Phone Mrs. Whiteside 633-3924 for appointment.

ALTERATIONS DEPARTMENT

Experienced finisher for Men's quality clothing. Apply Neusteters.

COSMETOLOGIST Instructor wanted. Must be of high calibre. Excellent wages. Contact Earl Anderson, Americana Beauty College of Colorado Springs, 21 South Cascade Ave.

SECRETARY needed for 10 to 12 hours weekly, with flexible schedule plus Saturday mornings. Accurate typist. Give references. Write Box C-39, Gazette Telegraph

COCKTAIL waitresses and food waitresses. Neat and attractive. Over 21. Apply in person between 10 A.M. and 2 P.M. Safari Lounge. 502 South 8th Street

HAIRDRESSER

Experienced, permanent position. Guarantee and commission. Richard for Beauty. 634-4579.

TRUSTWORTHY housekeeper to live in and take care of 2 small girls. Room, board, and salary. 392-3844 after 5:30 P.M. weekdays.

HOUSEKEEPER to live in, care for 2 small children, light housekeeping. Days 632-6623, ask for Linda. After 6 p.m. 392-8407.

MOTHERS — NEED MONEY? Earn the convenient way. 20 hours week. Above average earnings. Call Mrs. Chase 633-2601.

HAIRDRESSERS wanted; male or female. Guarantee plus commission, benefits. Apply in person. Fashion Bar Beauty Salon.

EXPERIENCED stenographer to work in ski area. Write Crested Butte Limited, P. O. Box 507, Crested Butte, Colorado.

FULL or part-time. Will train girl to take pictures, $1/hour to start. Apply in person. New Joe's, 24 South Nevada.

HOUSEKEEPER to live in, care for one children, light housekeeping Days 632-6623, ask for Linda, After 6 PM 392-8407.

WAITRESS wanted. Apply in person to Dutch Mill, 503½ West Colorado Avenue.

EXPERIENCED hairdressers wanted, with or without following. 635-2749, 632-1171.

EXPERIENCED dinner waitress over 21, Nights. Apply Palms House.

COUNTER girl for Ideal Cleaners, 226 East Pikes Peak. Full time. Apply in person.

COUPLE wants cook and housekeeper. live in, own transportation, 392-3938.

WOOL finisher — silk finisher, C and C Cleaners, Security, 392-7390.

COLORADO Licensed Practical Nurse. Apply in person. 2400 East Cache La Poudre.

WAITTRESS wanted, experienced, over 23. Apply in person. Ran-San Restaurant, 1807 South Nevada.

WOMEN, full or part-time. No experience necessary. Will train. 473-2363.

WANTED — Permanent waitresses. 632-4195.

7—Salesmen-Saleswomen

CAREER SALES
OPPORTUNITY

Exceptional opportunity for man desiring professional sales career starting between now and January 25th. Pre-contract training available. College and sales experience preferred. Thorough office and field supervision with no traveling. Training income to $600. Exclusive proven aptitude test given to selected individuals, resulting in valuable personal analysis. All replies strictly confidential. Write Box C-32, Gazette Telegraph.

JEWEL TEA CO., INC.

WILL HAVE AN OPENING IN PUEBLO ON FEB 1ST

For a neat, ambitious man between ages 25 to 40, to manage one of our established sales routes. Good earnings and benefits with an opportunity for advancement. Apply now. For information call Mr. D. Harlow 634-0817 after 5 P.M. or in Pueblo — 542-1062.

REAL ESTATE SALESMAN

Salesman join an 8 man office. All licensed salesmen contact G. J. BAKER, PLEASANT HILLS REALTY 636-5002.

EXCEPTIONAL Opportunity for 3 men in this area. 55 year old Life Insurance Company offering Top Commissions, Very Competitive Policies. Experienced in Civilian and Military Underwriting. Excellent Training Program. All replies strictly confidential. Gazette - Telegraph, Box C 37.

IMMEDIATE OPENINGS in Denver area to work a radius of 40 miles Commission, bonuses and good opportunity for advancement. Must be neat appearing and have car See Mr. Barnes.
1605 S. Tejon Suite 4

WE need 3 full time Real Estate Salespeople. Excellent working conditions and commission plan. Call MR. ERICKSON or MR. WESTRICH at Brokers Realty 635-3588.

FULL OR part-time men and women to give free gifts and take orders from established Fuller Brush customers. References required. Protected territories. Call 633-1462.

NEED experienced new and used car salesman. 25 to 40 years of age. See Mr. Bemberg, 720 E. Pikes Peak or Mr. Koka, 201 North Weber.

R. E. OPPORTUNITY — INVESTIGATE COLORADO CITY DEVELOPMENT CO. 714 N. WEBER. 473-4366.

9—Situations Wtd. Female

BOOKKEEPER EXPERIENCED
635-3035 633-0368

10—Educational

CIVIL SERVICE
TESTS NOW
Men, women. 18-50. Many opportunities. Good pay, vacation, sick leave. No lay-offs. Retirement. FREE brochure. Give name, address, phone number, time home. Monroe Institute. Box 3176, Colorado Springs.

PRIVATE tutor for elementary or high school English or Spanish. Call 634-8945.

PIANO lessons, organ, theory and appreciation, grace Crandall. 632-2214.

PIANO lessons, experienced National Guild piano teacher, Northeast. 632-9017.

BEGINNING tap and ballet. Northeast. 635-4467

PIANO and organ, qualified teacher. Mrs. Woolsey. 632-7137.

11—Poultry and Supplies

PEKIN DUCKS; ready to lay. 596-5815.

LAYING hens $1.25 each. Electric table model separator $35. 596-3572.

12—Livestock and Equip.

35 HEAT saddle horses, $35 up, guaranteed satisfactory. New and used saddles. Tony Cucharras, 5 miles South of Peterson Field. p-one El Paso 2811.

TWO mares, two colts, six new trailer tires, 4-5 whole wheels, 1 two horse trailer. Inquire 134 Ely Widefield, or phone 329-8141 for Ike Cox.

STIDHAM Horse Trailers priced $895 up. Always 15 to 20 trailers in stock. Bill Carroll, Distr., Pinon, Colorado. Phone 544-3312.

MARLAND ROAD STABLES
Horse boarding — we go the extra mile. 49 Marland Road., Broadmoor area. 635-8834.

NEAR Garden of Gods, private stall, corral, tack and hayroom, open water. $10. month. 633-9879.

BARREL QUARTER HORSE. Registered. Make offer over $400. 635-0544.

TWO matched paint geldings, $200.00. One white mare, good with children, $100.00. 596-5266

200 TONS hay for sale. Ernest Graham, One mile South of Rocky Ford on Highway 71.

CUSTOM made stock rack for six-hole pick-up. 634-4161.

STOCK saddle good as new. $85. 481-2428.

GOOD alfalfa. 634-8726.

USED 2-horse trailer. See at Proctor's Corner. East Hwy. 24.

HAY for sale, either bale or ton. 632-7845 or 392-7072.

CATTLE spraying. Reasonable 635-9436

13—Pets & Supplies

WHITE'S now have outstanding quality all home raised registered chihuahua puppies to offer. All lovely tiny and reasonable. No money down, months to pay. Reserve yours now. Beautiful males at stud. 473-1212.

PRICES reduced for clearance. AKC toy white poodles. AKC white Pekingese male puppy. 633-1430. 311 West Cheyenne Road.

WANTED: Stud services of red and white parti-colored AKC cocker. Must be owned by experienced breeder. 473-4196.

THE Home of the Tiny Chihuahua. 211 West Cheyenne Road. Puppies, stud services occasionally. Terms 633-1430 anytime.

OBEDIENCE TRAINING
IS YOUR dog a welcome guest?
Classwork private instruction.
WOODMEN KENNELS — 633-4154

AKC REGISTERED smooth fox terrier puppies. Showstock, breeding stock. Champion Sire and Dam. 636-2936.

GROOMING for small poodles—$5 any clip. Professional. 635-7520.

PET BOARDING. Pick-up service. Animal Inn Kennel. 324 Burgess Road. 495-2007

TOY Poodles, black or silver, AKC registered. Available now, 601 Orion Drive. 473-1931.

BLACK female French poodle, AKC registered. Good with children. $75. 392-5117.

SHEPHERD - Collie, mixed puppies. Other mixed breeds. Dachshunds. Aquariums. 635-2340.

WIRE - HAIRED Fox Terrier puppies, 11 weeks old, registered, reasonable. 632-3777.

AKC black miniature poodle puppies. Reasonable priced, some terms 632-7842.

BEAUTIFUL Boston Terriers — AKC registered puppies. Very reasonable. 495-2452.

CHAMPAGNE toy poodle puppies, 11 weeks old, excellent dogs, registered. 635-2206.

BEAUTIFUL apricot miniature poodle puppies. AKC registered. 632-4813.

CHIHUAHUA Puppies — Scientific breeding, the best in long coats and smooth, small. 633-7842.

STUD service. Red, AKC registered Standard Dachsund. 633-2443.

AKC — TINY, toy Chihuahua pupples. Chihuahua and Pomeranian stud service. 635-2803.

MUST sell. Make offer. Good quality black miniature poodles. 633-2193.

MALE Bassett AKC registered 2 years, tri-colored. Best offer. Morning or evenings. 632-8238.

IRISH Setter pup, five months old, housebroken, all shots, 635-0555.

EXTRA nice little registered Chihuahua puppies. Terms. Reasonable. 473-2872.

RIDGWAY PUGS, stud service, puppies, $50 Grand, Canon City, 275-5484.

FOUR AKC registered poodle pups, 5 weeks old $50 each. 596-5670.

ANOTHER Siberian Husky puppy. Male, 8 weeks. 473-2039.

AKC Dashsund pups. After 5, weekdays. Terms. 635-2363

AKC Toy Poodle Puppy. Also toy male at stud. 633-7163.

AKC Registered Irish Setter puppies. 7 weeks old. 632-1563.

POODLE puppies, black male and female, six weeks old. 632-8716.

SEALPOINT Siamese kittens, $10 and $15. 7 weeks old. 632-5023.

EXPERT poodle clipping. Reasonable 635-9436

14—Trailer Space for Rent

FREE rental: one month, if 6 months lease. Reasonable. 632-9021.

MODERN trailer space for rent in Black Forest. Call 495-2889.

15—Trailer Rentals

REAL NICE one bedroom trailer. Quiet, clean court. 3816 North Nevada.

THREE bedroom Mobile Home. Reasonable. Call 382-5556 after 5 p.m.

TWO bedroom trailer near Ft. Carson. No pets. 635-0014.

ONE and 2 bedroom trailer. 8th Street Trailer Court. 634-8566.

16—Board and Room

DOWNTOWN — 320 N. CASCADE Clean, comfortable rooms. Single or share. Home cooking available Nation Residential Rooms. 634-9742.

LOVELY room in private home of nurse. Excellent food. References. 635-1796.

FOR employed men in private home. Good food, reasonable. 471-5293.

16B—Rooms for Rent

VERY nice large room, 2 big closets. Single man, share kitchen and bath with another young man. 1815 North Nevada. 634-3430.

NEW completely furnished sleeping room. Private entrance and bath. 632-7559.

JOYCE Hotel, downtown, reasonable rates, daily, weekly, monthly. 633-8711.

ROOM for gentlemen, close in Linens furnished. $6.00 weekly. 634-2661.

FURNISHED room for rent. Employed woman. Children, ok. 473-1872.

ONE room, $50 month, two room unit, $60, Slumber Lodge, $250 North Nevada. 632-2052.

CLIFF EOUSE — Rooms $7. - $10 weekly. 306 Canon Avenue, Manitou.

WARM room, Kitchen privileges, if desired. Near business center. 636-1471.

NICE CLEAN rooms, weekly rates. $8.00 and up. Rex Hotel. 120 South Cascade.

LARGE room for 2 elderly women. Reasonable, excellent meals. 633-4829.

CLEAN rooms — Good food for retired persons, starting at $85.00 month. 633-4829.

PERMANENT rooms, $10 and up. Year - around reasonable rates. Arrow Hotel.

ELWOOD Hotel downtown, reasonable, daily, weekly, monthly rates. 311½ North Tejon.

NICE private room, carpeted, quiet, kitchen facilities, $10. 2005 North Nevada. 636-1941.

FOR RENT, furnished downstairs bedroom. Kitchen privileges. Elderly woman. 632-1591.

ROOM for rent for employed men. Use of livingroom. 633-4378.

LOVELY new home, working girl preferred. Eastside. 632-7440.

FURNISHED private room, bath and entrance. Cragmor. 622-7798.

$35.00 sleeping room - 1 person. 3631 West Pikes Peak

SLEEPING rooms $35 month. Downtown. 636-6005, 675-7394.

DOWNTOWN. Cooking privileges, male, reasonable. 634-8607.

17—Furn. Houses & Apts.

NOW RENTING PARK HILL APTS. Call 633-4754 or 635-1859

APARTMENTS

Large furnished one bedroom apartments or 2 bedroom unfurnished apartment for rent. Close to shopping centers and military bases. Adults only. No pets. 1535 South 8th Street. 632-2900.

CASCADE, COLORADO

Two very beautiful pine panelled apartments. One at $50/month; one at $60. Both with bills paid. Completely furnished. Picture windows. Available until June 1st. 684-9119 or 633-1856.

LARGE clean furnished 2 bedroom ground floor apartment. Four piece bath, utility room — or — unfurnished with stove and refrigerator. Utilities paid. Permanent adults. References required. Apply at 30 Iowa Avenue. Apt. No. 1.

FOR LEASE

2 - bedroom, living, dining room, kitchen and half basement. North near C. C. College furnished. Rent $95.00 per month. Call Busby Realty 634-6693. Vacant now.

LOVELY furnished apartment. Living room, bedroom combination. Move right in. Also, nice 1 bedroom trailer. 2121 West Colorado Avenue. 635-5910 or 473-0614.

one bedroom apartments. Close to town . . . $63.00 and $70.00 per mo.
BENNETT - SHELLENBERGER LTD.
d. A. Gorab 634-8807

NICELY furnished or unfurnished 1 and 2 bedroom apartments with fireplace in some. One small child accepted. Military welcome. $47.50-$69.50. Utilities paid. Manitou. 634-0471 or 633-4025.

FURNISHED apartment $45 to $75 utilities included. Private Near Ent. Recently decorated. 634-4582 or Inquire at 1709 Northview Drive.

NICE FURNISHED 2 bdrm apt. utilities included for $90.00 per month. Cal DON HOUSEMAN, 635-3588 BROKERS REALTY or 634-6289.

NEW permanent one and two bedroom furnished or unfurnished apartments. Carpeted. 1804 St. Elmo Court. ½ block west Southgate Bank.

1215 N. NEVADA

Clean, small, comfortable furnished apartment. Employed lady or couple.

NEw two bedroom duplex, stove, refrigerator, drapes and wall to wall carpet furnished. Two minutes from Fort Carson $115 per month. 392-3054.

WANTED: Man, age 21 and up, to share three bedroom house with owner. Call Audubon, 635-8981. Extension 70 - days; 473-4643 after 7 p.m.

CLOSE IN nicely furnished apartment, two blocks from downtown. Suitable for one or two gentlemen or employed woman. 633-6814 for appointment to see.

FURNISHED one bedroom 4-plex apartment, three blocks East. $87.50 plus utilities. Adults, 633-6024.

1 - 2 FURNISHED bedroom apartments in lovely 7 Lodges, 1521 West Cheyenne Road. 634-8703 and 634-0667.

HOUSE furnished. Inside like new. Apartments $68 and $83. Close in. Prefer couple or couple with child. 2353 West Brookside.

THREE bedroom furnished apartment at 3001 North Prospect $125 plus lights. Inquire 1428 Tweed or 632-7181.

ONE AND TWO bedroom furnished apartments. Pets and children okay. Utilities paid. Call 685-5093.

1524 North Cascade
ONE BEDROOM well furnished apartment, electric appliances, utilities included. 633-7829

CLOSE to Ft. Carson. Furnished one bedroom apartment. Utilities paid. 221 East Brookside 633-1952.

PERKINS furnished rooms and three room apartments Utilities paid $30 $65 a month. Children welcome 632-1692

Bel Mar

Efficiency, furnished apartment 623 North Weber Manager, B-2.

TWO bedroom and efficiency apartment Furnished. Good location. 25-00 North Concord. 473-1428 after 2:30.

NICELY furnished one bedroom apartment all utilities paid downtown Manitou. Also TV rental with option to buy. 685-9346.

IN Manitou Furnished 2½ bedroom house. $70 plus utilities. 685-5037.

LOVELY one bedroom furnished apartment, convenient downtown. 440 East Pikes Peak.

GABLES MOTEL

1 or 2 bedroom. Kitchenette. 2818 North Nevada

FURNISHED efficiency apartment, private bath, utilities paid, on busline. 633-6895.

EFFICIENCY bachelor cottage furnished, private. 935 Sierra Madre. 632-3796.

TWO room furnished apartment, 6 blocks from downtown. $45 month. 633-2043 or 634-1323.

FURNISHED 3 room up - apartment. Close-In. Working ladies only. 473-2872.

TWO bedroom apartment, partly furnished, utilities paid, $80 month Manitou. 633-6008.

THREE room furnished apartment, utilities paid. Inquire 812 South Weber.

CLEAN and carpeted nicely furnished efficiency apartment. Private bath. 219 North Weber.

DUPLEX furnished. NO PETS. Child accepted. $115. Utilities paid, 632-1066.

URNISHED 4 rooms and bath, street level, business district. 634-8465.

FURNISHED efficiency apartment, weekly, Tour-Rest Motel, 3007 East Highway 24.

FURNISHED 3 room apartment utilities furnished. Black Forest. 495-2889.

441 EAST PIKES PEAK
Furnished 1 bedroom Apartment.

TWO bedroom furnished duplex. Near Ent. Call 634-3538.

FOR RENT, six room partly furnished house, 634-3260.

UNFURNISHED cottage. Near Ent. Adults. No pets. 624 Yuma.

SMALL 2 room furnished apartment. 227 Cheyenne Avenue.

$50.00 FURNISHED kitchenette apartment. 3631 West Pikes Peak

THREE room furnished cottage. 1018 East Platte.

TWO and four room cottage; furnished. 685-9673.

WANT ADS PAY DIVIDENDS

17—Furn. Houses & Apts.

Live in Real Comfort
and convenience
624 No. Cascade
Cascade Park Apartments
Resident Manager
632-3474
9 to 5
Bennett-Shellenberger
634-8807

BROADMOOR

Three bedrooms, separate dining room, library, garden lounge, patio, carpeting and drapes, large beautifully landscaped lot, corral and tack. Complete privacy for outdoor living. Immediate possession. For appointment call Louise Huebech, 635-3621.

SHORT & BRIGGS
REALTORS - INSURANCE
3 Widefield Blvd. 392-3411

APARTMENT FURNISHED

$55.00 a month, close to transportation. Cozy. To see call 634-6627.

Berger & Berger, Inc.
1528 N. Union

APARTMENTS for house

$375.00 per month income from 5 units on E. Platte. Wonderful location. Would take clear home up to $20,000. Call Paul Zanobia, Central Enterprises 636-2381 or 635-5470.

LA SALLE GARDEN APARTMENTS

Sound Proof! Majestic View! New Construction! Luxurious carpet! All utilities paid! Furnished or unfurnished. Adults and teenagers only. North Union and Constitution. 635-1943, Manager Apt. 4.

BROADMOOR

For person or couple with discriminating taste, now available, comfortably furnished, 2 bath guest house. Directly at front of Broadmoor Hotel entrance. $200 per month, open. Apply at 6 lake Avenue.

2 BEDROOM HOUSE FURNISHED

$95.00 on a years lease. On a corner lot west. Neat & clean, nicely furnished and has a basement. 1 or 2 children O.K. Call Glen Ault 632-3533 or evenings 633-5756.

NEAT, clean, attractively and completely furnished 1 room bungalow with 3 piece bath. Large closet in bedroom, pleasant living room, modern kitchen with dining area. Automatic gas hot water heat. Near Tejon bus line $80.00 per month. Couple. 17 East Madison. 635-1981.

FULLY furnished two bedroom house, large fenced yard, washer and dryer, modern appliances, near schools, town, bus. Ft. Carson, closet space, storage basement. See at 1017 South Weber. Saturday 8-11, Sunday 1:30-3:30

CASCADE

3 bedrooms furnished apartment. Carpeting, washer, dryer, fireplace. $150 monthly, utilities paid. 684-9165.

GOOD location. Near Ent. Cheerful 2 room furnished basement apartment. Private entrance and bath. Garage. $60. All utilities paid. 840 East Monument. 635-9613.

COUPLES only. Near Ft. Carson. Fairly new nicely furnished efficiency. Hot water heat, carpet, electric range, lots of closets. Utilities furnished. $75 month. Fountain, Colorado. 392-5733.

FURNISHED one bedroom apartment, carpeted, utilities furnished, telephone & TV available, no children or pets. $65 Silver Saddle Motel, 215 Manitou Avenue.

FURNISHED 3 or 4 bedrooms, dining room and basement, Spacious wooded grounds. $135, 1315 Nevada. 633-7316. Call after 5 p.m.

TWO clean furnished apartments. Private baths and entrances. Utilities paid. Permanent rentals. Adults only. Inquire 302 North 7th.

NICELY furnished warm apartment. Living room, kitchenette, bedroom and bath. Utilities paid. Adults. No Pets. 1629 North Weber.

BLOCK from Chidlaw Bldg. Clean 3 room furnished apartment. Private bath, first floor, garage. One small baby, no pets. Bates Court. 2102 East Platte.

STARLIGHT APTS.

Three bedroom furnished, swimming pool, playground. Three blocks to Freeway, 633-5715.

BLUE FOX MOTEL

Furnished apartments now available Week or month. 5056 North Nevada 633-7793.

1319 N. WAHSATCH

Nicely furnished apartment. Adults only. $75. Utilities paid. 632-4804.

FURNISHED 2 room apartment. Private entrance and bath. Suitable for working man. $35.00 month. 634-6354.

FURNISHED clean apartments. Close in. Washing facilities and utilities included. Size and price accordingly. 632-2821.

BACHELOR'S cottage furnished. Kitchenette. Quiet, residential location. $15 per week including utilities. 400 Columbia Road.

SPACIOUS, Immaculate 2 bedroom apartment. Cheyenne area. Call Dora Giminaro 635-4065 or Melrose Realty 632-3533.

NEAR ENT. 1 rm efficiency apt. Ideal for 1 person for light housekeeping. Meredith Williams & Co. 634-4833.

TWO ROOM furnished apartment. $40 monthly. Two bedroom furnished apartment. $57.50. Close in. 633-4461.

ONE bedroom duplex, stove and refrigerator furnished. Five minutes from Fort Carson. Utilities included $75 per month. 392-3054.

ONE bedroom furnished duplex, carpeted, recently redecorated, very nice for couple or single girls, $75.00. 634-1699.

ONE bedroom furnished apartment, $65.00, utilities paid, adults only. 632-1372.

CLEAN 1 bedroom furnished house, fenced yard. Near Prospect Lake. $70. Plus utilities. 635-5464.

TRI-PLEX, one bedroom furnished apartment. 833 East Kiowa. $63. 633-8149.

TWO bedroom furnished apartment. Utilities paid. No pets. Deposit required. Manitou. 685-5113.

NICE newly decorated two bedroom furnished house, on Manitou Avenue. 685-9459.

FOUR room furnished apartment, bottom floor, no children or pets. 632-7447, 473-2746.

FOUR room furnished apartment. $50. Utilities paid. 425 Washington Avenue, Manitou Springs.

DUPLEX, furnished, 3 bedrooms, private bath, entrance. Utilities furnished, 1602 West Kiowa.

GROUND floor, furnished 2 bedroom apartment near college. 633-8918.

ONE bedroom furnished apartment. Near Ent. $70. utilities paid. 632-9858.

NICELY furnished 2 bedroom duplex. Golf Acres. 636-2431, 632-9265.

THREE room furnished basement apartment $85.00, utilities paid, Manitou. 685-9462.

NEWLY remodeled one bedroom furnished apartments. New furniture. Hotel Joyce. 633-8711.

FURNISHED apartment $65 month. No utilities. Inquire after 6 PM 810 South Sawatch.

LOVELY 4 room furnished apartment. Adults. 904 East 1st. 633-4867.

FURNISHED 1 bedroom house. Suitable for couple. All bills paid. $90. No. 2 Iowa. 632-8386.

2 Bedroom home, Modern. Unfurnished in 2400 block. W. Cucharras. Reasonable Rent. 634-1359

JOWNTOWN. Clean, furnished 2 rooms. Nice home. Employed gentleman. 634-8725.

FURNISHED house — apartments, utilities paid, $65 up. 3415 West Colorado.

SMALL furnished apartment, second floor, $60, utilities paid. 321 East Bijou.

WANTED, A couple for one 3 room furnished apartment. 685-5319.

COTTAGE furnished childfree welcome. Manitou Springs. 685-9297.

DUPLEX furnished apartment, one bedroom, private bath. $65. 826 Yuma.

COZY three room apartment, furnished. 685-9917.

FURNISHED cottage for rent. 807 Alexander Highway.

17—Furn. Houses & Apts.

FURNISHED AND UNFURNISHED APTS. AND HOUSES

Two bedroom unfurnished house, 615 W. Platte $85 per month plus utilities.

Unfurnished two bedroom home in Security with garage. Beautiful sized lot. Very clean. $95 per month.

Three bedroom home West. $80 per month.

Three bedroom house with garage in Cragmor area. $115 a month.

Three bedroom unfurnished home Northeast. Wasson area and close to grade school. Redecorated. Real nice at $130 per mon.th.

Two bedroom furnished house 1800 block West. $85 per month.

Clean three bedroom unfurnished apartment with all utilities paid. $115 month, unfurnished.

MAY REALTY CO.
RENTAL DEPT.
725 N. Tejon 633-7731
Joe Strabala eves 635-7807

CHILDREN WELCOME
CONVENIENT LOCATION
REASONABLE RENT
One and two bedroom apartments, furnished or unfurnished. Best value in city.
(PLEASANT VILLA)
(633-9307)
2930 W. Uintah St.
(Formerly 2930 W. Boulder)

OPEN TODAY
PENTAGON ARMS
2020 E. BIJOU ST.

1, 2 and 3 bedroom apartments. furnished and unfurnished. Carpeted and draped. G. E. ranges and refrigerators. Full baths with showers. Spacious rooms at a price you can afford! Colorado Springs NEWEST AND FINEST. Open today and every day. COME OUT NOW or call —
James Smith Enterprises
710 South Tejon
636-2379

CABINS, $7.50 per week, single men preferred, 1 bedroom bungalow furnished, children welcome, utilities paid, $50.00 per month. Mountain Side Court, 2523 Ehrich St., 632-0292.

ATTRACTIVE newly decorated 3 room furnished apartment. Lower unit of duplex. Most suitable for selected working couple. $95.00 including Utilities. 634-7402 weekends or evenings.

CLOSE TO CARSON

Furnished apartment. Week, month. T.V. laundry, room phone. Navajo Motel, 634-2832.

BRICK cottage. 3 rooms, bath, furnished, utilities paid. $75. No children nor pets. 423 North El Paso Street.

$60. DOWNTOWN. 2 room furnished apartment. Bath. Utilities paid. 633-0569.

18—Unfurn. Houses, Apts.

**Pr

NOTICE

The Gazette Telegraph will accept no responsibility for errors after the first insertion. Errors, not the fault of the advertisers, which clearly lessen the value of the advertisment should be corrected the first day when extra collected insertions will be made without charge.

Claims for adjustment must be reported within seven days after advertisment appears

1—Personals—Sp. Notices

FREE DELIVERY
Chicken EXPRESS
633-2872

MASSAGE — STEAM
One of the only two registered masseurs in the State of Colorado recognized by the National Association of Massage and Therapy. Member, National Health Federation. Casa Blanca Apartments and Office Building. 3700 North Nevada. By appointment only. 9 to 9. 473-3376.

DESIRE SERVICE FROM JEWEL TEA CO.? PHONE 634-0817

MADAME JOSEPHINE PERSONAL ADVICE
On all affairs — buy a Horoscope or dream book and get your reading free. Don't fail to see her. Open 9 AM - 9 PM 226 South Weber. Call for appointment 634-6789

FAST SERVICE
Photostats in a hurry. I. D. and passport pictures. Portrait, Aerial Photos, Plastic Lamination, Name Badges, Record Cutting, Projector and tape recorder rentals. Delta Bros. 119 E. Pikes Peak

REWEAVING, MENDING, burns, tears, upholstery. 25 years experience. Money back guarantee. Hesda Mohl. 30 East Bijou, and 119 East Dale. 632-6252.

GERT'S a gay girl - ready for a whirl after cleaning carpets with Blue Lustre. Rent electric shampooer $1. Mary Carter Paints. 2205 North Weber. 2602 West Colorado

WOMEN 30 to 40. $1.25 hour plus travel expenses. Earn money and see colorful Colorado. See Mr. Barnes 1605 S. Tejon Suite 4

PRIVATE ESTATE TOBACCO PIPES. Greeting cards, magazine subscriptions and many other items. B & B News Co., 24 South Nevada.

I WILL not be responsible for any debts incurred against me by G. Gordon Whitfield, formerly L. Garrett, Ft. Worth, Texas.

SPIRITUAL Reader and consultant. Private appointments only. 635-9358.

FINE portraits make fine gifts. Oil $4.50. Pastel $2.00. Ink or Conte $1.00. 635-7613.

REWEAVING. Fine workmanship guaranteed. 322 North Wahsatch, rear entrance. 634-3904.

ARE YOU STUCK at home? Don't be! Learn to drive. Free pick up. Call 632-8812 or 392-5415.

READER — advisor. May I help you? 634-4203.

For Maximum Results

READ and USE the REGION'S Busiest Marketplace Gazette-Telegraph Classified Ads

Dial 632-4641

People Shop Where They Have the Widest Choice

352,791

Classified Ads Placed in 12 months of 1964

104.5%

Greater than closest media

Place Your Ad Where It Gets the Most Response

PHONE 632-4641

GAZETTE TELEGRAPH Classified Ads

2—Lost and Found

LOST. Brown and white male Pekingnese about 10 days ago in Northeast area. Children's pet. Please call 632-2590.

LOST, one very small fawn colored Chihuahua, vicinity Columbia Road, Red Rocks area. $25 reward. 632-7648, 473-4252.

$10 REWARD for information leading to the recovery of Gold 10-Speed stolen from 2630 East Yampa, January 6. 635-9275.

LOST McGregor Ski jacket. New stretch type, gray. Maroon lining. Wasson area. Reward. 635-5649.

LOST. Ladies Bulova wrist watch, near Bakers Shoe Store. Reward. 634-4082.

FOUND on freeway, bag of knitting, describe and pay for ad. 632-7336.

LOST envelope with complete set of dental X-rays. 633-3570.

3—Business and Service

● Alterations

SEWING alterations, buttonholes. Drapes, spreads, satisfaction guaranteed. Reasonable. 635-5345.

ALTERATIONS and dressmaking, neat, reasonable, 473-1191.

● Ashpit Service

D. JOHNSON Ash & Trash Service. Veteran of World War II. Prompt Courteous. Reasonable. Tractor work. "We work hard, have fun" Service with a smile. 632-7475.

GIRLEY Ash and Trash. Cheapest hauling. We lead where others follow. Carl Girley, 634-2544.

JOE LEE TAFUYA Garbage and Trash Service. Complete monthly service. 633-6745.

TEAM Down and haul Ashpits. Give estimates 632-7675

● Bookkeeping

TAX AND bookkeeping service, your home, business, or my office. Reasonable. 635-5120. Roger's Tax & Bookkeeping Service. 1707 North Corona.

● Carpeting

WESTERN Carpet Contractors will find restretched and repair all types of work. 392-5967.

● Cabinet Work

BARS — Custom - built. Recreation room, den, etc. Free estimates. 636-3658.

● Carpentry

REMODELING — All types. Basement finishing, Dry wall, plastering, ceiling and floor tile. Wayne Ellis. 634-5074.

EXPERIENCED, painting, carpentry and repairs, non-union, reasonable. 633-0018.

EXPERIENCED carpentry, painting, repairing. Permanent resident. Non-Union. 633-7871.

GENERAL Carpentry, painting, cement, block and remodeling work. 524-7943.

● Cement

EXPERIENCED Cement and block work. Patios, Planters, Sidewalks, Concrete repair. Wayne Ellis. 634-5074

● Child Care

ATTENTION, working parents. Planned program for pre-schoolers and kindergarten. Transportation available. Well balanced meals. Qualified teachers, state licensed. 633-5616.

CHILD CARE — Infants and pre-school. Hot meals, fenced yard. $1.00 a day per child. References. 635-7005, 514 Warren

BABYSITTING in your home or mine. Can pick up and deliver. Call 634-8945.

LICENSED child day - care home. Experienced mother. Near Penrose Hospital. 635-9147.

INFANT to three year olds, meals, experienced. 2613 East San Miguel.

CHILD care, my home, Stratton Meadows. Can give references. 635-9203.

MISS LIBBY'S Child Day Care, fenced yard, play equipment, hot lunches. West side. 635-2911.

WILL babysit in my home by week. 1606 Delaware Drive. 633-8427.

BABYSITTING by experienced mother. Cragmor area. 632-5159.

WILL care for child in my home. Reliable. 427 East Kiowa Apt 6.

CHILD CARE in my home or yours. References. 352-5276.

BABYSITTING, my home, Golf Acres area. 635-3617.

CHILD Care, my home, 214 South 24th Street. 473-0849

BABY-SITTING. My home, Stratton Meadows. 634-3010.

● Construction

CONSTRUCTION — Carpentry. All types. Fencing, etc. ME4-4333 — ME4-6562 Joe—Luke.

● Concrete Work

PATIOS, retaining walls, odd jobs, concrete work. Tony Martinez. 635-2329.

● Crushed Rock

ROCK any size, driveways, parking lots, soil, sand and gravel. Wayne Hines. 632-0162

RED or white any size. Grading driveways, parking lots, roads. Hourly or contract. 634-5896

● Delivery Service

AAA Delivery Service. Anything. Anytime, Anywhere. 634-3039.

● Drapes

CUSTOM MADE DRAPES to order. Relining, alterations. Mrs. Gloss 631-3294.

● Electric

A & R Electric, Service Change, Electric ranges, disposals, dishwashers and extra outlets. Days, 635-2022, evenings, 635-1609

● Excavating

BACK-HOE, trenching, post hole digging, grading and front end loader work. $8.00 per hour. 636-3358.

● Fencing

FENCES, AWNINGS
All kinds, free estimates Call Ernst. 634-0484.

CALL WESTERN FENCE CO. 634-6816 for free estimates on all fences.

● Fertilizer

CALL Clarence Anderson for well rotted sheep and cow fertilizer, peat moss, top soil, fill dirt, Red chip or rock for driveway and parking, lawn seeding, grass seed and grading. E. Hiway 24. 596-5222.

CALL CHUCK STOVER for pulverized sheep, cow, peat moss topsoil, fill dirt, drive way gravel and rock, tractor grading and roto - tiling. 632-4842.

PEAT moss, top soil, cow and sheep fertilizer, also drive-way rock. Gene Schooler. 633-7177.

PULVERIZED cow fertilizer. Powers Dairy, 635-9298

● Fireplace Wood

Our wood is guaranteed dry pitch, pinon, aspen, pine. Slab from $11 load. Call Leggett for the best in the West. 684-9329, 635-7838.

AL-MAR: Seasoned wood, split chunks. Pinion $28 cord, apple, $30 cord. AlMar special mix, $26 cord. No slabs, free delivery, 632-1870.

PINON and pine, mixed load. Come and get it at $23/ton. Proctor's Corner, 5801 East Highway 24, near Peterson Field. 596-5525

HEAVY pine slabs or logs, ½ ton or 1 ton. Free delivery or pick up yourself. 2630 E. Monument. 634-7173.

LAWNBRITE fertilizer and wood yard. High quality Pinion, Apple, Slabs, Mixes. Reasonable. 632-7490.

SEASONED mixed wood, apple, pinon maple. $20/load. Slab/$14. Delivered. 685-9256.

PINON wood, $18 ½ ton. $34 ton. Quick delivery, anytime. R. L. Evans. 635-7734.

FIREPLACE logs, $15 a cord. Cut to any length. Delivered. 685-9757.

FIREPLACE wood, pinon, pine and slabs. 633-6910.

PITCH firewood. Cut any length. 632-5554.

THE BEST fireplace wood that burns. 633-8052.

FIREWOOD, $10 load. 495-2872 after 6 or Saturdays and Sundays

APPLE oak, Ash, Pinon, Cedar, Maple 630-6474 or 633-0263.

CUSTOMERS COME RUNNING . . . when you sell it with a Classified Ad. Dial 632-4641 for a Classified advertiser.

5—Male Help Wanted

OUR EXPANSION OFFERS OPPORTUNITY

Are you reliable? Want to associate with a good company? Like to travel? We furnish paid training, trailers, year around contact, and do the selling. You furnish 1960 or later tractor. Write Box C-31, Gazette Telegraph.

MALE TEACHERS
If you are interested in making good money for just a few hours in your spare time — contact Larry Troxell 636-1379 for evening interview. Free training, no obligations. Or apply at 1403 South 5th Street, Saturday, 10:30 till 3 p.m.

AUTO MECHANIC
Experienced in general repairs and motor overhaul. Large well equipped shop. Good earnings. Auto Service Center, Buildings 1700 and 1702, next to PX Shopping Center, Ft. Carson. 633-6644. Extension 2870.

WAKE UP! Every day men and women are laid off, often for reasons beyond their control. Do you have any income to fall back on? Investigate our part-time work today. Call 634-3069 between 8-11 and 3 or write Gazette Telegraph Box C-28 for appointment.

BARBER wanted. Crescent Barber Shop, 118½ E. Cucharras St.

6—Female Help Wanted

LADY WITH CAR
Established insurance franchise, assured earnings from servicing accounts plus advance on sales. Permanent career work. Age 30-47. Phone Mrs. Whiteside 633-3924 for appointment.

ALTERATIONS DEPARTMENT
Experienced finisher for Men's quality clothing. Apply Neusteters.

COSMETOLOGIST instructor wanted. Must be of high calibre. Excellent wages. Contact Earl Anderson, Americana Beauty College of Colorado Springs, 21 South Cascade Ave.

SECRETARY needed for 10 to 12 hours weekly, with flexible schedule plus Saturday mornings. Accurate typist. Give references. Write Box C-39, Gazette Telegraph

COCKTAIL waitresses and food waitresses. Neat and attractive. Over 21. Apply in person between 10 A.M. - 2 P.M. Safari Lounge. 502 South 8th Street

HAIRDRESSER
Experienced, permanent position. Guarantee and commission. Richard for Beauty, 634-4579.

TRUSTWORTHY housekeeper to live in and take care of 2 small girls. Room, board, and salary. 392-3844 after 5:30 P.M. weekdays.

HOUSEKEEPER to live in, care for 2 small children, light housekeeping. Days, 632-6623, ask for Linda. After 6 p.m. 392-8407.

MOTHERS — NEED MONEY? Earn the convenient way. 20 hours week. Above average earnings. Call Mrs. Chance, 633-2601.

HAIRDRESSERS wanted; male or female. Guarantee plus commission benefits. Apply in person. Fashion Bar Beauty Salon.

EXPERIENCED stenographer to work in ski area. Write Crested Butte Limited, P. O. Box 507, Crested Butte, Colorado.

FULL or part-time. Will train girl to take pictures, $1/hour to start. Apply in person, New Joe's, 24 South Nevada.

HOUSEKEEPER to live in, care for 2 small children, light housekeeping. Days, 632-6623, ask for Linda. After 6 PM 392-8407.

WAITRESS wanted. Apply in person to Dutch Mill, 503½ West Colorado Avenue.

EXPERIENCED hairdressers wanted, with or without following. 635-2749, 632-1171.

EXPERIENCED dinner waitress over 21. Nights. Apply Palmer House.

COUNTER girl for Ideal Cleaners, 226 East Pikes Peak. Full time. Apply in person.

COUPLE wants cook and housekeeper. Live in, own transportation. 392-3935.

WOOL finisher — silk finisher. C and C Cleaners, Security, 392-7390.

COLORADO Licensed Practical Nurse. Apply in person. 2400 East Cache La Poudre.

WAITTRESS wanted, experienced, over 23. Apply in person, Ran-San Restaurant, 1807 South Nevada.

WOMEN, full or part-time. No experience necessary. Will train. 473-2363.

WANTED — Permanent waitresses. 632-4195.

7—Salesmen-Saleswomen

CAREER SALES OPPORTUNITY
Exceptional opportunity for man desiring professional sales career starting between now and January 25th. Pre-contract training available. College and sales experience preferred. Thorough office and field supervision with no traveling. Training income to $600. Exclusive proven aptitude test given to selected individuals, resulting in valuable personal analysis. All replies strictly confidential. Write Box C-32, Gazette Telegraph.

JEWEL TEA CO., INC.
WILL HAVE AN OPENING IN PUEBLO ON FEB 1ST
For a neat, ambitious man between ages 25 to 40, to manage one of our established sales routes. Good earnings and benefits with an opportunity for advancement. Apply now. For information call Mr. D. Harlow 632-0617 after 5 P.M. or in Pueblo — 542-1062.

REAL ESTATE SALESMAN
Salesman join an 8 man office. All licensed salesmen contact G. J. BAKER, MILLER-ASANT HILLS REALTY 636-5002.

EXCEPTIONAL Opportunity for 3 men in this area. 55 year old Life Insurance Company offering Top Commissions, Very Competitive Policies. Experienced in Civilian and Military Underwriting. Excellent Training Program. All replies strictly confidential. Gazette - Telegraph, Box C 37.

IMMEDIATE OPENINGS in Denver area to work a radius of 40 miles. Commission, bonuses and good opportunity for advancement. Must be neat appearing and have car. See Mr. Barnes. 1605 S. Tejon Suite 4

WE need 3 full time Real Estate Salespeople. Excellent working conditions and commission plan. Call MR. ERICKSON or MR. WESTRICH at Brokers Realty 635-3588.

FULL OR part-time men and women to give free gifts and take orders from established Fuller Brush customers. References required. Protected territories. Call 633-1462.

NEED experienced new and used car salesman. 25 to 40 years of age. See Mr. Bensberg, 720 E. Pikes Peak or Mr. Koka, 201 North Weber.

R. E. OPPORTUNITY — INVESTIGATE COLORADO CITY DEVELOPMENT CO. 714 N. WEBER. 473-4366.

9—Situations Wtd. Female

BOOKKEEPER EXPERIENCED
635-3035 633-0368

10—Educational

CIVIL SERVICE TRAIN NOW
Men, women, 18-50. Many opportunities. Good pay, vacation, sick leave. No lay-offs. Retirement. FREE brochure. Give name, address, phone number, time home. Monroe Institute, Box 3178, Colorado Springs.

PRIVATE tutor for elementary or high school English or Spanish. Call 634-8945.

PIANO lessons, organ, theory and appreciation, grace Crandall. 632-2214.

PIANO lessons, experienced National Guild piano teacher, Northeast. 632-9077.

BEGINNING tap and ballet. Northeast. 635-4467.

PIANO and organ, qualified teacher. Westwood. 632-7137.

11—Poultry and Supplies

PEKIN DUCKS; ready to lay. 596-5611.

LAYING hens $1.25 each. Electric table model separator $35. 596-3572.

12—Livestock and Equip.

35 HEAT saddle horses, $35 up, guaranteed satisfactory. New and used saddles. Tony Cucharras, 5 miles South of Peterson Field, phone El Paso 2811.

TWO mares, two colts, six new trailer tires, 4-5 whole wheels, two horse trailer. Inquire 134 Ely Widefield, or phone 329-5141 for Ike Cox.

STIDHAM Horse Trailers priced $695 up. Always 15 to 20 trailers in stock. Bill Carroll, Distr., Pinon, Colorado. Phone 544-3312.

MARLAND ROAD STABLES
Horse boarding — we go the extra mile. 49 Marland Road., Broadmoor area. 635-8834.

NEAR Garden of Gods, private stall, corral, tack and hayroom, open water. $10. month. 633-9979.

BARREL QUARTER HORSE. Registered. Make offer over $400. 635-0544.

TWO matched paint geldings, $200.00. One white mare, good with children, $100.00. 596-5266

200 TONS hay for sale. Ernest Graham, One mile South of Rocky Ford on Highway 71.

CUSTOM made stock rack for six-hole pick-up. 634-4161.

STOCK saddle good as new. $85. 481-2428.

GOOD alfalfa, 634-8726.

USED 2-horse trailer. See at Proctor's Corner, East Hwy. 24.

HAY for sale, either bale or ton. 632-7845 or 392-7072.

CATTLE spraying. Reasonable 635-9436

13—Pets & Supplies

WHITE'S now have outstanding quality all home raised registered chihuahua puppies to offer. All lovely tiny and reasonable. No money down, months to pay. Reserve yours now. Beautiful males at stud. 473-1212.

PRICES reduced for clearance. AKC toy white poodles. AKC white Pekingese male puppy. 633-1430 311 West Cheyenne Road.

WANTED: Stud services of red and white part-colored AKC cocker. Must be owned by experienced breeder. 473-4196.

THE Home of the Tiny Chihuahua. 311 West Cheyenne Road. Puppies, stud services matrons occasionally. Terms 633-1430 anytime.

OBEDIENCE TRAINING
IS YOUR dog a welcome guest? Classwork, private instruction. WOODMEN KENNELS — 633-4154

AKC REGISTERED smooth fox terrier puppies. Showstock, breeding stock. Champion Sire and Dam. 636-2936.

GROOMING for small poodles— $5 any clip. Professional. 635-7420.

PET BOARDING. Pick-up service. Animal Inn Kennel. 324 Burgess Road. 495-2007

TOY Poodles, black or silver, AKC registered. Available now, 601 Orion Drive. 473-1931.

BLACK female French poodle, AKC registered. Good with children. $75. 392-5117.

SHEPHERD - Collie, mixed puppies. Other mixed breeds. Dachshunds. Aquariums. 635-2340.

WIRE - HAIRED Fox Terrier puppies, 11 weeks old, registered, reasonable. 632-3777.

AKC black miniature poodle puppies. Reasonable priced, some terms 632-7842.

BEAUTIFUL Boston Terriers — AKC registered puppies. Very reasonable. 495-2452.

CHAMPAGNE toy poodle puppies, 11 weeks old, excellent dogs, registered. 635-2206.

BEAUTIFUL apricot miniature poodle puppies. AKC registered. 632-4815.

CHIHUAHUA Puppies — Scientific breeding, the best in long coats and smooth, small. 633-7842.

STUD service. Red AKC registered Standard Dachsund. 633-2443.

AKC — TINY, toy Chihuahua puppies. Chihuahua and Pomeranian stud service. 635-2803.

MUST sell. Make offer. Good quality black miniature poodles. 633-2193.

MALE Bassett AKC registered 2 years, tri-colored. Best offer. Morning or evenings, 632-8235.

IRISH Setter pup, five months old housebroken, all shots, 635-0555.

EXTRA nice little registered Chihuahua puppies. Terms. Reasonable. 473-2874.

RIDGWAY PUGS, stud service, puppies, $50 Grand, Canon City, 275-5484.

FOUR AKC registered poodle pups, 5 weeks old $50 each. 596-5670.

ANOTHER Siberian Husky puppy. Male, 5 weeks. 473-2639.

AKC Dashsund pups. After 5, weekdays. Terms. 635-2363

AKC Toy Poodle Puppy. Also toy male at stud. 633-7163.

AKC Registered Irish Setter puppies. 7 weeks old. 632-1563.

POODLE puppies, black male and female, six weeks old. 632-8716.

SEALPOINT Siamese kittens, $10 and $15. 7 weeks old. 632-5023.

EXPERT poodle clipping. Reasonable 635-9436

14—Trailer Space for Rent

FREE rental: one month, if 6 months lease. Reasonable. 632-9022.

MODERN trailer space for rent in Black Forest. Call 495-2889.

15—Trailer Rentals

REAL NICE one bedroom trailer. Quiet, clean court. 3816 North Nevada.

THREE bedroom Mobile Home. Reasonable. Call 382-5556 after 5 p.m.

TWO bedroom trailer near Ft. Carson. No pets. 635-0014.

ONE and 2 bedroom trailer. 8th Street Trailer Court. 634-9666.

16—Board and Room

DOWNTOWN — 320 N. CASCADE
Clean, comfortable rooms. Single or share. Home cooking available. Nation Residential Rooms. 634-9742

LOVELY room in private home of nurse. Excellent food. References. 635-1796.

FOR employed men in private home. Good food, reasonable. AT 5293

16B—Rooms for Rent

VERY nice large room, 2 big closets. Single man, share kitchen and bath with another young man. 1815 North Nevada. 634-3430.

NEW completely furnished sleeping room. Private entrance and bath. 632-7559.

JOYCE Hotel, downtown, reasonable rates, daily, weekly, monthly. 633-8711.

ROOM for gentlemen, close in. Linens furnished. $6.00 weekly. 634-2661.

FURNISHED room for rent. Employed woman. Children, ok. 473-4572.

ONE room, $50 month, two room unit, $60. Slumber Lodge, $250 North Nevada. 632-2052.

CLIFF HOUSE — Rooms $7. - $10 weekly. 306 Canon Avenue, Manitou.

WARM room. Kitchen privileges, if desired. Near business center. 636-1471.

NICE CLEAN rooms, weekly rates $8.00 and up. Rex Hotel. 120 South Cascade.

LARGE room for 2 elderly women. Reasonable, excellent meals, 635-4829.

CLEAN rooms — Good food for retired persons, starting at $85.00 month. 633-4529.

PERMANENT rooms, $10 and up. Year - around reasonable rates. Arrow Hotel.

ELWOOD Hotel downtown, reasonable, daily, weekly, monthly rates. 311¼ North Tejon.

NICE private room, carpeted, quiet, kitchen facilities, $10. 2006 North Nevada. 636-1841.

FOR RENT, furnished downstairs bedroom. Kitchen privileges. Elderly woman. 632-1991.

ROOM for rent for employed men. Use of livingroom. 633-4378.

LOVELY new home, working girl preferred. Eastside. 632-7440.

FURNISHED private room, bath and entrance. Cragmor. 632-7798.

$25.00 sleeping room - 1 person. 2631 West Pikes Peak

SLEEPING rooms, $20 month. Downtown. 636-9660, 473-7794.

DOWNTOWN. Cooking privileges. 634-8667.

17—Furn. Houses & Apts.

NOW RENTING
PARK HILL APTS.
Call 633-4754 or 635-1859

APARTMENTS
Large furnished one bedroom apartments or 2 bedroom unfurnished apartment for rent. Close to shopping centers and military bases. Adults only. No pets. 1535 South 8th Street. 632-2900.

CASCADE, COLORADO
Two very beautiful pine panelled apartments. One at $30/month; one at $60. Both with bills paid. Completely furnished. Picture windows. Available until June 1st. 654-9119 or 633-1856.

LARGE clean furnished 2 bedroom ground floor apartment. Four piece bath, utility room — or — unfurnished with stove and refrigerator. Utilities paid. Permanent adults. References required. Apply at 30 Iowa Avenue. Apt. No. 1.

FOR LEASE
2 - bedroom, living, dining room, kitchen and half basement. North near U. C. College furnished. Rent $95.00 per month. Call Busby Realty 634-6693. Vacant now.

LOVELY furnished apartment. Living room, bedroom combination. Move right in. Also, nice 1 bedroom trailer. 2121 West Colorado Avenue. 635-5910 or 473-0614.

one bedroom apartments. Close to town . . . $63.00 and $70.00 per mo.
BENNETT - SHELLENBERGER LTD. 634-8807
E. A. Gorab

NICELY furnished or unfurnished 1 and 2 bedroom apartments with fireplace in some. One small child accepted. Military welcome. $47.50-$69.50. Utilities paid. Manitou. 634-0471 or 633-4923.

FURNISHED apartment $45 to $75 utilities included. Private Near Ent. Recently decorated. 634-4582 or Inquire at 1709 Northview Drive.

NICE FURNISHED 2 bdrm apt. $90.00 month. Call DON HOUSEMAN, 635-3588 BROKERS REALTY or 634-6289.

NEW permanent one and two bedroom furnished or unfurnished apartments. Carpeted. 1804 St. Elmo Court, ½ block west Southgate Bank.

1215 N. NEVADA
Clean, small, comfortable furnished apartment. Employed lady or couple.

NEW two bedroom duplex, stove, refrigerator, drapes and wall to wall carpet furnished. Two minutes from Fort Carson $115 per month. 392-3054.

WANTED, Man, age 21 and up, to share three bedroom house with owner. Near Audubon. 635-8981. Extension 70 - days; 473-4643 after 7 p.m.

CLOSE IN nicely furnished apartment, two blocks from downtown. Suitable for one or two gentlemen or employed woman. 633-6814 for appointment to see.

FURNISHED one bedroom 4-plex apartment, three blocks East. $87.50 plus utilities. Adults. 633-6024.

1 - 2 FURNISHED bedroom apartments in lovely 7 Lodges 1/2 West Cheyenne Road. 634-8703 and 634-0647.

HOUSE furnished. Inside like new. Apartments $68 and $83. Close in. Prefer couple or couple with child. 265 West Brookside.

THREE bedroom furnished apartment at 3001 North Prospect. $125 plus lights. Inquire 1428 Tweed or 632-7181.

ONE AND TWO bedroom furnished apartments. Pets and children okay. Utilities paid. Call 685-5093.

1524 North Cascade
ONE BEDROOM well furnished apartment, electric appliances, utilities included. 633-7029

CLOSE to Ft. Carson. Furnished one bedroom apartment. Utilities paid. 221 East Brookside. 633-1952.

PERKINS furnished rooms and three room apartments Utilities paid $30 $65 a month. Children welcome 632-1692

Bel Mar
Efficiency, furnished apartment. 623 North Weber. Manager, B-2.

TWO bedroom and efficiency apartment Furnished. Good location. 2500 North Concord. 473-1428 after 2:30.

NICELY furnished one bedroom apartment, all utilities paid downtown Manitou. Also TV rentals with option to buy. 685-9346.

IN Manitou Furnished 2½ bedroom house. $70 plus utilities. 685-5037.

LOVELY one bedroom furnished apartment, convenient downtown. 440 East Pikes Peak.

GABLES MOTEL
1 or 2 bedroom, Kitchenette. 2818 North Nevada.

FURNISHED efficiency apartment, private bath, utilities paid, on busline. 633-6895.

EFFICIENCY bachelor cottage furnished, private. 935 Sierra Madre. 632-3796.

TWO room furnished apartment, 6 blocks from downtown. $45 month. 633-2043 or 634-1323.

FURNISHED 3 room up - apartment. Close-In. Working ladies only. 473-2872.

TWO bedroom apartment, partly furnished, utilities paid, $80 month Manitou. 633-6008.

THREE room furnished apartment, utilities paid, $70. 634-0003.

MODERN 3 room cottage furnished. Adults. No pets. 2707 East Monument.

SEE THIS lovely warm furnished apartment. Close-in, North. 608 North Nevada.

THREE room furnished apartment. Close in, utilities furnished. $65.00. 633-0859.

SINGLE person, 2 room furnished apartment. $45. 314 East Monument.

VERY NICE all furnished one bedroom apartment. Near Cheltenham. 1718½ East Pikes Peak.

MANITOU, three room furnished apartment. Carpeted. Couple. No pets. Utilities paid. $70. 685-9457.

NEAR ENT. One bedroom furnished ground floor apt. $80.50. Meredith Williams. 634-4833.

FURNISHED employed gentleman. Upstairs apartment. Share bathroom with male. 633-4051.

NICE warm apartment, furnished or unfurnished. 608 North Nevada.

FURNISHED two room apartment. Older lady preferred. No children or pets. 633-5081.

COMPLETELY furnished cottage. Employed gentleman. $45. Call after 5 pm 685-5330.

ONE bedroom apartment furnished, Ent. References required. No pets. Inquire 1617 Iowa.

1 AND 2 bedroom furnished houses to rent. Reasonable. Children welcome 685-9418.

ONE bedroom furnished house. Man and wife. No Pets. Inquire, 2000 East Uintah.

ADULTS. Two bedroom furnished house. Carpet. Furnace. 123 Crystal Park Road. East Manitou.

Private apartment, 4 rooms partially furnished, $110.00 1022 South Tejon.

MODERN furnished private apartment. Small family. Inquire 512 South Weber.

CLEAN and carpeted nicely furnished efficiency apartment. Private bath. 219 North Weber.

DUPLEX furnished. NO PETS. Child accepted. $115. Utilities paid. 632-1066.

FURNISHED 4 rooms and bath, street level, business district. 634-8465.

FURNISHED efficiency apartment, weekly, Tour-Rest Motel, 3007 East Highway 24.

FURNISHED 3 room apartment utilities furnished. Black Forest. 495-2889.

444 EAST PIKES PEAK
Furnished 1 bedroom Apartment.

TWO bedroom furnished duplex. Near Ent. Call 634-2538.

FOR RENT, six room partly furnished house, 634-3260.

FURNISHED cottage. Near Ent. Adults. No pets. 624 Yuma.

SMALL 2 room furnished apartment. 227 Cheyenne Avenue.

$50.00 FURNISHED kitchenette apartment. 2631 West Pikes Peak

THREE room furnished cottage. 1618 East Platte.

TWO and four room cottage; furnished. 633-3673.

17—Furn. Houses & Apts.

Live in Real Comfort and convenience
624 No. Cascade
Cascade Park Apartments
Resident Manager
632-3474
9 to 5
Bennett-Shellenberger
634-8807

BROADMOOR
Three bedrooms, separate dining room, library, garden lounge, patio, carpeting and drapes, large beautifully landscaped lot, corral and tack. Complete privacy for outdoor living, immediate possession. For appointment call Louise Huebsch, 635-3421.

SHORT & BRIGGS REALTORS-INSURANCE
3 Widefield Blvd. 392-3411

APARTMENT FURNISHED
$55.00 a month, close to transportation. Cozy. To see call 634-6627.
Berger & Berger, Inc.
1528 N. Union

APARTMENTS for house
$375.00 per month income from 5 units on E. Platte. Wonderful location. Would take clear home up to $20,000. Call Paul Zemola, Central Enterprises 636-2381 or 635-5470.

LA SALLE GARDEN APARTMENTS
Sound Proof! Majestic View! New Construction! Luxurious carpet! All utilities paid! Furnished or unfurnished! Adults and teenagers only. North Union and Constitution. 635-1943, Manager Apt. 4.

BROADMOOR
For person or couple with discriminating taste, now available, comfortably furnished 2 bath guest house. Directly at front of Broadmoor Hotel entrance. $200 per month, open. Apply at 6 lake Avenue.

2 BEDROOM HOUSE FURNISHED
$95.00 on a years lease. On a corner lot west. Neat & clean, nicely furnished and has a basement. 1 or 2 children O.K. Call Glen Ault 632-3533 or evenings 633-5756.

NEAT, clean, attractively and completely furnished 3 room bungalow with 3 piece bath. Large closet in bedroom. Pleasant living room, modern kitchen with dining area. Automatic gas hot water heat. North Tejon bus line. $90.00 per month. Couple. 17 East Madison. 635-1961.

FULLY furnished two bedroom house, large fenced yard, washer and dryer, modern appliances, near schools, town, bus, Ft. Carson, closet space, storage basement. See at 1017 South Weber. Saturday 8-11, Sunday 1:30-3:30

CASCADE
3 bedrooms furnished apartment. Carpeting, washer, dryer, fireplace, garage. $150 monthly, utilities paid. 684-9165.

GOOD location. Near Ent. Cheerful 2 room furnished basement apartment. Private entrance and bath. Garage. $60. All utilities paid. 840 East Monument. 635-5615.

COUPLES only. Near Ft. Carson, nearly new, nicely furnished efficiency. Hot water heat, carpet, electric range, lots of closets. Utilities furnished $75 month. Fountain, Colorado. 392-5733.

FURNISHED one bedroom apartment, carpeted, utilities furnished, telephone & TV available, no children or pets. $65. Saddle Motel, 215 Manitou Avenue.

FURNISHED 3 or 4 bedrooms, dining room and basement. Spacious wooded grounds. $135. 1315 North Corona. 633-7516. Call after 5 p.m.

TWO clean furnished apartments. Private baths and entrances. Utilities paid. Permanent rentals. Adults only. Inquire 302 North 7th.

NICELY furnished warm apartment. Living room, kitchenette, bedroom and bath. Utilities paid. Adults. No Pets. 1629 North Weber.

BLOCK from Chidlaw Bldg. Clean 3 room furnished apartment. Private bath, first floor, garage. One small baby, no pets. Bates Court. 2102 East Platte.

STARLIGHT APTS.
Three bedroom furnished, swimming pool, playground. Three blocks to Freeway. 633-5715.

BLUE FOX MOTEL
Furnished apartments now available Week or month. 5056 North Nevada 633-7793.

1319 N. WAHSATCH
Nicely furnished apartment. Adults only. $75. Utilities paid. 632-4504.

FURNISHED 2 room apartment. Private entrance and bath. Suitable for working man. $35.00 month. 634-6356.

FURNISHED clean apartments. Close in. Washing facilities and utilities included. Size and price accordingly. 632-2821.

BACHELOR'S cottage furnished. Kitchenette. Quiet, residential location. $15 per week including utilities. 400 Columbia Road.

SPACIOUS, Immaculate 2 bedroom apartment. Cheyenne area. Call Dora Giminaro 635-4065 or Melrose Realty 632-3533.

NEAR ENT. 1 rm efficiency apt. Ideal for 1 person for light housekeeping. Meredith Williams & Co. 634-4833.

TWO ROOM furnished apartment. $40 monthly. Two bedroom furnished apartment. $57.50. Close in. 633-4461.

ONE bedroom duplex, stove and refrigerator furnished. Five minutes from Fort Carson. Utilities included $75 per month. 392-3054.

ONE bedroom furnished duplex, carpeted, newly redecorated, very nice for couple or single girls, $75.00. 634-1699.

ONE bedroom furnished apartment, $65.00, utilities paid, adults only. 632-1372.

CLEAN 1 bedroom furnished house, fenced yard. Near Prospect Lake. $70. Plus utilities. 635-5464.

TRI-PLEX, one bedroom furnished apartment. 833 East Kiowa. $63. 635-5134.

TWO bedroom furnished apartment. Utilities paid. No pets. Deposit required. Manitou. 685-5113.

NICE newly decorated two bedroom furnished house, on Manitou Avenue. 685-9459.

FOUR room furnished apartment, bottom floor, no children or pets. 632-7447, 473-2746.

FOUR room furnished apartment. $80. Utilities paid. 425 Washington Avenue, Manitou Springs.

DUPLEX, furnished, 3 bedrooms, private bath, entrance. Utilities furnished, 1602 West Kiowa.

GROUND floor, furnished 2 bedroom apartment near college. 635-8918.

ONE bedroom furnished apartment. Near Ent. $70. utilities paid. 632-8858.

NICELY furnished 2 bedroom duplex. Golf Acres. 634-2431, 632-2263.

THREE room furnished basement apartment $85.00, utilities paid, Manitou. 685-9462.

NEWLY remodeled one bedroom furnished apartments. New furniture. Hotel Joyce. 633-5711.

FURNISHED apartment $65 month. No utilities. Inquire after 6 PM 810 South Sawatch.

LOVELY 4 room furnished apartment. Adults. 904 East 1st. 633-4967.

FURNISHED 1 bedroom house. Suitable for couple. All bills paid. $90. No. 2 Iowa. 632-8384.

2 Bedroom home. Modern. Unfurnished in 2400 block. W. Uintah. Reasonable Rent. 634-1358

DOWNTOWN. Clean, furnished 2 rooms. Nice home. Employed gentleman. 634-9732.

FURNISHED houses — apartments, utilities paid, $65 up. 3415 West Colorado.

SMALL furnished apartment, second floor, $60, utilities paid. 321 East Bijou.

WANTED, A couple for cafe 3 room furnished apartment. 685-5310.

COTTAGE furnished children welcome. Manitou Springs. 685-9297.

DUPLEX furnished apartment, one bedroom, private bath. $65. 624 Yuma.

COZY three room apartment, furnished. 392-3017.

FURNISHED cottage for rent. 807 Alexander Highway.

17—Furn. Houses & Apts.

FURNISHED AND UNFURNISHED APTS. AND HOUSES

Two bedroom unfurnished house, 615 W. Platte $65 per month plus utilities.

Unfurnished two bedroom home in Security with garage. Beautiful sized lot. Very clean. $95 per month.

Three bedroom home West. $80 per month.

Three bedroom house with garage in Cragmor area. $115 a month.

Three bedroom unfurnished home Northeast, Wasson area and close to grade school. Redecorated. Real nice at $130 per month.

Two bedroom furnished house 1800 block West. $85 per month.

Clean three bedroom unfurnished apartment with all utilities paid. $115 month, unfurnished.

MAY REALTY CO.
RENTAL DEPT.
725 N. Tejon 633-7731
Joe Strabala eves 635-7807

CHILDREN WELCOME
CONVENIENT LOCATION
REASONABLE RENT
One and two bedroom apartments, furnished or unfurnished. Best value 4th city.
(PLEASANT VILLA) (633-9307)
2930 W. Uintah St

18—Unfurn. Houses, Apts.

RENTALS

1 bdrm — furnished apt. Tenant pays elec.—$85.00. Nice, private bath. Lease required. N. Cascade location.

1 Bachelor apt. — furnished — $65.00. Tenant pays elec. Private Bath. N. Cascade Location.

2 rm with kitchenette apt. Furnished — All utilities pd. $80.00.

2 rm — furnished — apt. Utilities paid. $65.00.

House

3 bdrm, stove, ref. disposal. Unfurnished $125.00

Call Otis G. Carlson 473-4660 or 632-6247

Pike REALTOR Realty Company

402 N. Cascade 473-4460

EL VERYCE APTS

Nearly New

1 and 2 Bedroom fur. or unfur apts. Carpeted and draped. Adults and teenagers only.

LOCATED NEAR ENT

Also convenient to Peterson Field

Resident Mgr. Apt. 4

2237 East Boulder

IDEAL Northeast rental. Unfurnished 4 bedroom, 2 baths, recreation room, wall to wall carpet, gas range, disposal, fenced back yard, tool shed. Beautifully landscaped. Attached garage. Close to schools, shopping center. Available March 1, on year lease basis. Please call for information — 473-0547.

BEL MAR

One bedroom unfurnished, all electric kitchen, carpet, drapes. 673 North Weber, manager B-2.

LOVELY 1 and 2 bedroom furnished or unfurnished apartment in nearly new building. Drapes, carpeting, disposals. 633-7218.

22—Wanted to Rent

GARAGE for vehicle storage. Prefer NW city location. Will lease for one year. 634-4532.

23—Money to Loan

FIRST and Second mortage money available. Call Mrs. Cody, 634-3753.

24—Money Wanted

MONEY WANTED

A $4500.00 9% 3 year note for prominent local business man. Excellent credit rating and backed by several local banks can be discounted to right party for a return of nearly 12% on a $3600 investment. Monthly payments are administered thru local law firm. Phone 473-4384 during business hours and 634-6343 evenings for personal appointment only.

25—Musical Instruments

HAMMOND-SPINET ORGAN

Cherrywood finish. New condition. Extra speaker and back panel. Price reduced. See owner of Park Terrace Apts., 16 West Willamette.

PIANO TUNING

for the finest in tuning & technical Service call Mr. Shoffner The Colorado Springs Music Co 110 N. Tejon 635-1563.

CONER accordian Concerta IV 120 Bass with case, tone control, 2 treble shifts, 5 tonal variations, 41 keys. Pearl red and music stand. 635-2820.

CHRISTMAS piano. Vertical grand. Hand wound strings, $200 808 South 26th.

MUSICAL instruments wanted, highest cash paid, KLEIS MUSIC SHOP.

THOMAS ORGAN, model "G" quick sale price, $295. 392-7205.

UPRIGHT piano, good condition. 634-4161.

BRIGHT piano, good condition. 633-3661.

1962 ZENITH 23 inch console T.V. Like new. 420 West Pikes Peak.

SPINET piano, walnut Wurlitzer, like new. $800.00. 632-2751.

26—Home Furnishings

Always Call Ross Auction

Call 632-6693

We Buy Used Furniture

We will pay you top cash prices for your furniture, appliances, antiques or household goods — or we will sell them for you at auction

Auction Every Monday

123 South Cascade

Jack R. Ross, Auctioneer

Pettigrew AUCTION COMPANY

Auction Every Tuesday

WE PAY MORE CASH for your furniture, rugs, dishes and appliances, or we will sell them on commission. CALL 633-7463 for prompt service.

405-07 So. Nevada

4 PIECE walnut bedroom set, complete with springs and mattress, $35, blue frieze divan, $35, taupe frieze swivel chair, $25. 634-1768 after 6 p.m.

GET PROFESSIONAL carpet cleaning results - rent Blue Lustre Electric Carpet Shampooer $1 per day. Standard Paint and Glass, 214½ No. Tejon

CLEAN rugs, like new, so easy to do with Blue Lustre. Rent electric shampooer $1. Pro Mat Paints, 123 South Wahsatch

BARRACKS for sale at Ft. Carson. Grade A lumber and misc items. Dial 633-6644 ext. 3132. Nights 633-4616.

MATCHING sofa and chair, two dinette sets, stove, two large repairable TVs. 632-7269.

THREE beds in Trundle bed set. Foam mattresses. Real space savers. 473-2863.

SOLID walnut dining room set with China cabinet. Like new. 634-2920.

USED Tappen Gas range. Very good condition. Phone 635-2876.

28—Misc. for Sale

ENCYCLOPEDIA Brittanica, Jr., $75, dr. $150. Both $200. 382-7205.

MAYTAG wringer washer with tubs, bargain, 633-7021.

9 CU. FT. Frigidaire, refrigerator, 30 in. freezer, $55, 392-7738.

USED refrigerator, good condition. 632-6227.

SILVERWARE Sterling, half price. 634-1303.

ZENITH 19" TV'S $129.95

Save up to $80 on these 1964 model ZENITH 19" portables. Roll-about stand included at this price and no trade needed. EASY TERMS.

ORGAN BARGAINS

Priced for quick clearance

MAGNUS table style chord organ $39.95

GULBRANSEN, B-2, big spinet with Leslie speaker and chimes $1700 new) $800

GULBRANSEN, new maple spinet, save $200, $895

GULBRANSEN, walnut spinet demo; save $300, $1245

Buy NOW and save!

STEREO SALE

Save up to $80 on RCA and ZENITH stereos during our January Inventory Clearance. Hurry, while there is a big selection.

OPEN FRIDAY EVENINGS

Music and Television Center

28—Misc. for Sale

GUARANTEED APPLIANCES

2309 E. Platte 634-4494

Refrigerators from $17.50 up, gas or electric ranges from $25 up, apt size range $20. Range with built in heater, $49.50. Electric dryers, $35 and $45. Apt. sized washer $20, portable dishwasher, $30. Simplex mangle, $30. Built-in 8 cu. ft. freezer, $59.50.

ALL MERCHANDISE GUARANTEED

OPEN 9 A.M. TILL 8 P.M.

HAVING sold my 2 acres; must dispose of: H-Farmall tractor with two loaders, 12 and 21 foot heights; two wheel 7 foot grader; 7 foot snow plow — fits pick-up; 500 gallon water tank; 85,000 BTU forced air furnace, like new; 120 bass Accordiana. 634-0545.

WALL PAPER

FINEST selection of Decorator Papers by Waverly Imperial, Thibaut, Stauntan, Jean McLain, Sanitas and Wall tex. Books to loan KWAL PAINTS 2939 North Hancock 636-1621 Free Delivery.

HEYWOOD - WAKEFIED dining room set, 7 pc includes drop leaf table, 6 chairs $40 cash & U-Haul, ladies desk, occasional and petite $45, blond buffet, lots of storage $15.00, 5 pc new Western set, matching chair and tables $169 tender terms at GOOD-DEAL 2103 E. Platte.

7 PC dining room set, six chairs, large table with extra leaves $45 cash. Gold colored couch with bolster back, converts into single bed nice for $29.50, 5 pc dinette set, aluminum top $15, FAMOUS 2200 E. Platte.

STORM Doors, aluminum self-storing of very best quality and all the latest features, expertly installed. All common sizes. Terms, no interest or carrying charges. $39.50 phone 632-1655 anytime.

HANNAH'S Husband Hector nates hard work so he cleans the rugs with Blue Lustre. Rent an electric shampooer $1.

GAMBLES DOWNTOWN 632-1591
GAMBLES SOUTHGATE 636-1321

BRUNSWICK soda fountain and stools, Hot Point dutch oven, grille, ice cream packer, two refrigerators R.C. Allen cash register, Sundry dishes and utensils. Day 632-5419, Night, 632-2517.

OXYGEN kit, Electric motor, pistol, 35mm split frame camera, shoe roller skates, leathercraft supplies, Poloroid camera, 1958 Lincoln Premier, police radio, 634-1321.

TWO 8 ft sectionals, green-blue covering, includes 30" sq formica lamp table, rubber foam cushions repo'd now $110.00 complete with tender terms. GOOD-DEAL 2103 E. Platte.

10% DISCOUNT on chain link and wood fence materials. Expert installation. Western Fence Company. 3514 North El Paso, 634-6816.

DON'T merely brighten your carpets . . . Blue Lustre them . . . eliminate rapid resoiling. Rent electric shampooer $1. Pittsburg Paint Center, 2214 E. Pikes Peak.

KING size bed, with king size mattress, king size box spring, book case head board, cost $300 two months ago, will sacrifice $110.00 cash, FAMOUS 2200 E. Platte.

TV ANTENNAS and Accessories. Sales. Service. Installation. Free Estimates, easy terms. A & D Radio TV Shop, 3 East Vermijo, 634-8233.

FOUR mortna food supply with or without freezer, nothing down. As little as $9.95 per week including freezer, 473-0885 or 635-0284.

SNOW tires on sale now. Most sizes $9.95. Used tires from $5.00
NOB HILL TRADING POST
3112 EAST HIWAY 24

LARGE white sacks suitable for making tea towels or other household items, 20 cents each or 10 or $1.95. Simpson & Co., 201 West Colorado.

USED refrigerators, ranges, automatic washers, dryers, television, radios. Warehouse sales and service (Warehouse prices) at 112 West Rio Grande.

STRAW FOR WINTER MULCHING

SIMPSON CO.—UPTON GARDENS
1216 N. Circle Drive

GOOD tires, batteries, cars, trucks and parts at reasonable prices. Barnes Auto Wrecking. 392-7655.

BOUGHT 148 barracks at Ft. Carson, barracks for sale, lumber & plumbing for sale and miscellaneous. 635 4616.

NEARLY new 20 gal. electric water heater, uses 120 volt. Solid walnut living room desk, chair, ironing board and pad. 633-7360.

SMALL console Packard-Bell stereo, separate matching speaker box, AM-FM radio, $110. 633-5706, 632-5103.

20 FOOT dirt conveyer, single chain with motor or without. Reasonble price. 633-4843 after 5 p.m.

11 CU. FT. Montgomery Wards refrigerator freezer and automatic washer, good condition, 634-8507.

18 CU FT upright freezer, lots of shelf storage space $110.00, less for cash and U-haul from FAMOUS 2200 E. Platte.

TV, STOVE, dryer, refrigerator, $40.00 each, good condition. 633-6750.

REFRIGERATORS $19.95 Guaranteed ECONOMY Furniture & Appl., 434 S. Tejon

DESK and Chair $19.95. Economy Furniture & Appl., 636-1468

4 PC bedroom suite, good condit. $69.95 ECONOMY Furniture, 434 S. Tejon.

1963 Kenmore Auto. Washer $60 ECONOMY FURNITURE & APPL., 434 S. Tejon

5 PC Maple dining room Suite $39.95 Economy Furniture, 434 S. Tejon

NORGE automatic washer, don't miss this one, 633-6644, ext. 581 after 5.

LADY Kenmore wringer washer with pump, runs good, used very little, 1955 model. 633-9674.

1958 KENMORE automatic washer, good condition, bargain. 633-8978.

9 PIECE dining room suite. Upholstered chairs, 108 piece Rosenthal China, rose pattern. 635-4024.

LAMB's Used Furniture and Upholstering. 2407 West Colorado, across from Park. 632-3601.

HOMEMADE HI-FI complete with 12 inch speakers. Make offer. 635-7678

FRIGIDAIRE automatic washer, excellent condition, will trade for freezer. 633-4544.

LARGE size Coldspot refrigerator, large freezer across top, $40. 632-0227.

FOOT Vibrator and Massager. McDowell heavy duty professional type. $25. 635-2479.

TV RENTALS, $3.00 weekly, stereo tape rentals, photostats. Harlan's, 539 E. Kiowa.

REFRIGERATOR, $30: Chrome dining set, $15; Dormeyer mixer, $5. 634-5047.

WHIRLPOOL refrigerator, 1961, very good condition. 634-1026 after 6.

SELL or trade lot 60 x 120 for room addition on house. 633-2945.

SKIS, 7¼ feet with bindings, poles, and boots, $15. 632-7815.

NEVEDA cash register. Like new. Set for service station. 632-5700.

OLDS Trumpet. 3 years old. $75. Good condition. 633-7594.

MONAGHAN Ventalung, regulator and span for oxygen. 632-0187.

NEW 1964 GE range, 4 burner, 30 inch, $75.00. 635-1625.

1956 WASHER and dryer, Kenmore, runs good, 392-8973.

11 CU. FT. refrigerator, Frigidaire, good condition, 633-2376.

1958 KENMORE automatic washer, runs good, 633-1376.

24 INCH Kenmore electric range, A-1 condition, 473-0765.

2 PC sectional $20. ECONOMY FURNITURE 636-1468.

USED rug 12 x 15 Used 2 mos Save. 636-1468.

1000 SQ. FT. of 1¼ black walnut, 12-18 inches wide. 543-5248.

CHILDS electric Pottery Wheel, complete with motor. 635-8139.

1956 KENMORE automatic washer, runs good, 635-6507.

PHILCO automatic washer, runs good, small size 632-4681.

FREEZER — 9 x 9 insulated and lined. 473-3264.

28—Misc. for Sale

REPEAT OF SELLOUT

100% Nylon carpets. 5 year guarantee for $188.88. Includes pad, installation, and chrome stripping at doorways. Variety of colors to choose from. Free carpet sweeper with purchase.

PHONE WESTER CARPET 292-5777

For Free Estimate

AurorA

Just received racing oil, new HO cars and trucks. Track turnoffs and complete sets. Also some sets and accessories for others. Coxs, Tyco, Strombecker, Revel etc.

ARTS CRAFTS AND HOBBIES

8 EAST PIKES PEAK

OPEN FRIDAY 9 TO 9

633-2851

MODERN livingroom suite, 9 x 18 nylon rug, both in good condition. New dark gray men's wool suit, size 39. 392-3946.

EXCELLENT nearly new twin spring and 432 coil mattress. $45 for both. Aluminum skirting for trailer. 632-1421.

MAGNOLIA boat trailer, excellent condition. Sell or trade for model 15 or 19 S&W revolver. 634-5970.

OVERHEAD garage door. Crawford commercial size 8 ft by 8 ft. 633-6320.

DAVID White Transit, executive size walnut desk. 632-1881, 633-5348.

RESTAURANT equipment, big savings. Rodeo Court, 3024 North Nevada.

BOOKCASE, wood and brick, also movie screen. 634-6364.

29—Misc. Wanted

NEEDED GOOD

used bedroom suites, living room set, and some appliances. call 636-1395

$ GUNS WANTED $

MODERN GUNS, OLD STYLE GUNS. JOE KASH PAYS TWICE AS MUCH BRING THEM TO

19 EAST COLORADO

WE BUY GUNS. We trade guns regardless of condition. Pistols, rifles, shotguns. Call Frank, 634-1388.

GOOD used carpeting to cover 14 x 15 foot area. Plain draperies. 473-0659.

WOULD like to buy a cat carrier for a 3 year old cat, 15 pounds. 632-0472.

WANTED — machinery for International A tractor. 685-5460.

30—Real Estate Loans

MORTGAGE MONEY AVAILABLE

Conventional — Construction — Commercial. Call Mr. Swayne

SOUTHGATE STATE BANK

473-1234

MORTGAGE MONEY AVAILABLE

For Any Good Purpose

INDUSTRIAL BANK of Colorado Springs

18 E. KIOWA 632-2601

31—Real Estate Wanted

SELLING YOUR HOME?

List your property with us today and use our large, experienced sales force. Have buyers waiting for homes from $10.000 up to $160,000 in the metropolitan area including the Broadmoor. If you want ACTION and FAST RESULTS call me today for free information. Trades possible; some buyers will pay cash for your equity immediately. Call C. D. Fingar, eves. 635-5630, days PIKE REALTY COMPANY, 402 North Cascade. Tel. 473-4460.

NEED TO SELL YOUR HOME?

FOR FAST, DEPENDABLE REALTOR SERVICE CALL US TODAY SINCE 1925 YOUR HOME SELLING SPECIALISTS.

BAKER REALTY

REALTOR —INSUROR

635-3591 511 No. Tejon

Guaranteed Sale

If you must sell quickly, immediate cash for your equity: Colorado Springs, Stratton Meadows Security. Call RANDY CASE eves J. L. CASE & COMPANY 633-3836. 620 No. Tejon.

I BUY older homes in any area. Pay cash for your equity or all cash if house is free. Maurice F. Barnes, CENTRAL ENTERPRISES 636-7381 or 632-8356 eves.

WANT to assume loan on 4 or more bedroom home. Prefer large lot or outskirts. No agents. Write box 6202, city.

WANTED 2 story 4 bedroom home West of Nevada. Corpus Christi Area. 634-0373.

34—Buildings - Buy - Sell

WILL PAY CASH

for houses to be moved. Free estimates on moving or wrecking houses. See T. E. Smith, 634-1581 or 633-3606 evenings.

TWO cabins, complete with plumbing, wiring and furniture. 634-4412.

32—Off. & Stores for Rent

ATTENTION DOCTORS

Now leasing new medical ground floor offices near Penrose Hospital — air conditioning — off street parking.

Three room office — North. Rent $75 includes all utilities. FOR FURTHER INFORMATION CALL OR SEE

BAKER REALTY CO.

511 No. Tejon 635-3591

FOR LEASE

4000 square feet commercial building. Large heated storage and work area, plus office space. Ideal for small manufacturing, contractor, machine shop etc. No zoning restrictions. Large yard area. $300/month. Will divide and lease separately (2000 square feet each). See Van's Motors, 506 South Corona, 636-3154.

FOR LEASE

approximately 600 square feet - ground floor.

CHOICE

office space, includes; air conditioning, all utilities, janitorial service, off-street parking. Rocky Mountain Industrial Bank Building. 633-5801

OFFICE Space For Rent: Soil Conservation Center Building, 3203 E. Highway 24. Four rooms, 1100 square feet. Garages available. See Robert Griffin at Center or phone Ackerman, 473-1333.

FOR lease, building, over 3400 sq. ft. front and side parking area, suitable for retail or wholesale business, reasonable rental. 2342 E. Highway 24. 635-5681, 632-6302.

BLDG. on corner of Colorado & Walnut, will lease office or office and warehouse with full basement and loading dock. For information call 632-4639.

ONE office left — Approx. 16 x 22 Ft. — fully air conditioned — Utilities furnished. 716 N. Weber. CALL MR. OLSEN

Olsen Realty 632-8821

600 SQUARE feet office or business unit. Ground floor. Good parking. 1013 S South Tejon. 634-4506.

FOR rent or lease, beauty shop completely equipped. Also 4 furnished apartment included. Call 635-7237.

2 Room Office. Rent or lease on 2nd Fillmore. Call John Clay or Associates, 632-4447 or Pettigrew Realty 636-3515.

THREE office for lease. Call Chamberlain & Penrose Realty, 635-4414.

32—Off. & Stores for Rent

OFFICE FOR RENT OR LEASE

Two rooms plus store room. Good high traffic area on East Fillmore. Off street parking. Call John Clay Sunday or evenings — 633-7864 or Littlejohn Realty Co. 800 East Fillmore. 635-2515.

35—Real Estate for Trade

ALEXANDER ARMS APARTMENTS

Lovely new apt. with range, refrig., carpeting and drapes, furnished or unfurnished. $95.00 & up. Near Childaw, Ent, Schools. Call Mrs. Atkins, 635-0258.

SOLID INVESTMENT

28 new apartments — all rented before completion — in 7 all-brick buildings. Off-street parking Gross over $25.000 per year. Shows excellent return. Trade for land or what have you? Call Jack Clayton, Shepard Land Co., 636-5138 or 635-5920.

BY OWNER

For sale or trade for Colorado Springs property, 2880 Acres brushland in San Luis Valley, shallow pump water available, excellent appreciation, tax advantages possible if developed. Price $35 per acre. Good terms can be arranged. 632-9253.

TRADE $4000 equity in business building in Oklahoma Panhandle for property, mobile home or Cadillac in Colorado Springs or Cloma. Good location. Now rented. Call Sunday before noon or after 4 p.m. 473-2627.

MOVING to Denver? Have a brick house in Littleton to trade. It has 4 bedrooms, finished basement, fenced yard, garage, carpets, built in range etc. Call John, 473 3192, 633-6786.

DENVER OWNER

wants Springs property. Ours is brick with family room, fireplace. Basement. Well Located. Call Mr. Larson 473-4460 or Denver 333-3101

TRADE — Equity in home in N.E. for unrestricted 10 acres with or without house. 20 miles N or S of town. 635-1353.

CLEAR two bedroom house in Topeka, Kansas $5500 trade for property here. 473-1150.

CHOICE Motel. Consider some trade. Grossed $26,000, 1964. Page Realty, 633-1151.

IF you want to trade your property, call Page Realty, 633-1151.

36—Lots and Tracts

TRACTS AND LOTS OF LOTS!

Ground floor opportunity to buy your lot in the exclusive Bridlewood area before prices go up. Large, spacious lots with underground utilities. Close to new schools, and only minutes from downtown. Further information call C. D. Fingar, eves. 635-5630 days 473-4460.

APARTMENT COMPLEX SITE CITY

3.762 acres completely improved except sidewalk. Paved streets on 3 sides, and very level. CHOICE location for high-class apartments. Call Jack Clayton at 636-5138. Shepard Land Co.

40 ACRES

Close in on highway. Priced right. Best of Terms. Call CLAUDE DALE or PAUL ZENOBIA at CENTRAL ENTERPRISES 636-2381.

CHOICE LOT

80x100 on Logan Circle. Close to Stratton School and Horace Mann Jr. High. $5500 price includes all utilities and tap fees into lot. Call Bob Cook, Home 392-7407 or Walker & Co. 632-6851.

265 ACRES

Land close-in to City in Templeton Gap Area. Value will increase as city expands. Trade possibilities. Call Jack Clayton, Shepard Land Co., 636-5138.

LOTS. Garden Ranch, Cheyenne Call 632-6637 anytime, CENTURY REALTY.

BY OWNER. Broadmoor lot. Penrose Blvd. Overlooks Hotel. 632-9940

5 acres residential, wooded, east of Monument. 633-8026.

60 x 110 CHOICE Lot. Northeast 633-1037

37—Ranches

RANCHES

A DANDY 1,000 COW OPERATION — a real Hay, Cow producer. It had plenty of WATER last year. OWNER PAID FOR THIS RANCH BY ITS OWN PRODUCTION. Small amount down, Owner will carry all balance.

640 ACRES, just 35 minutes from down town, several ponds, and springs, good set of bldgs. 3 bdrm new home, school bus at door. Small down, other will carry balance to qualified buyer. Call HOWARD BREEDEN, 634-0605 eves, or anytime at 632-3533.

MELROSE Realtor 16 East Pikes Peak Call 632-3533

WORK WITH WILEY

URBAN'S SUBURBAN'S

450 acres — Mountain ranch — good bldgs and new fencing. Water. Carry 40 head. Owner finance.

320 acres Mountain Ranch — fair bldgs and fencing — Meadow and water.

260 acres Mountain Ranch—Close-in and perfect for subdivision — live water. 2 homes. Camp sites for extra income. AL URBAN 636-3963.

WILEY REALTY REALTOR

WANTED to lease, acreage for cultivation, also pasture. 635-8656.

38—Suburb. - Other Cities

Black Forest ACADEMY SCHOOL HOMES & LAND

1. A BARGAIN — Prices cheaper than any land in this section — 40 ACRES, Big trees, good well, old shack, good garage. Owner might carry part.

2. TWO — 5A tracts, on main blk top road, ideal building site, big trees, A-1 view.

3. NEW HOME, 3 Bdrm, 1¼ Baths 1 Car garage — 1 floor — ranch style — will consider equity on a home in town. Approx 2½ acres, roads and water already developed.

4. BUILDING site, Ponderosa Pines, big beautiful trees area, priced right, approx 2½ acres.

5. TRADE your house in town for this New — 3 Bdrm — 1¼ bath, single car att garage — on about 2½ acres.

6. WE BUILD — see several Models and many sets of plans. We'll build what you want in 90 days or less AND — trade in your present home.

Call HOWARD BREEDEN — eves 634-0605 or any time 632-3533.

FOUR BLACK FOREST OFFICE

MELROSE Realtor 16 East Pikes Peak Call 632-3533

Florence, Colorado

Raise your children in a small town yet be only 20 minutes from your work. Beautiful 4 bedroom home with built in electric appliances including a freezer. 2½ baths, carpets, drapes and a large lot, fireplace and 2 car garage. Ideal for Ft. Carson or Naval personnel. Call ED VARELA eves. 632-0921 or

A MUST

5 acres w-stream. Close in. A very hard to find item with excellent terms & price. To see Call Wayne Pierson Builders Realty 632-8763.

MEADOW and trees. 10 acres near Academy. Small home, huge building with apartment, garage, workshop. 495-2677.

FOR sale or rent, small two bedroom home, outbuildings, one acre, $32. Hank McCallister, Penrose, 764-6348.

Hi Way Hotel

At Pikes Peak Colorado

Bus Mgr. Open Modern

38—Suburb. - Other Cities

Black Forest

COUNTRY SQUIRE — Five bedrooms, three baths, two fireplaces — lots of built-ins, huge living room, separate dining room, large barn AND five to eighteen acres— In one of the better areas. Lots of country living here. Academy schools, Close in.

FIVE BEAUTIFUL ACRES— For those who demand the best in location, scenic beauty and value. Good financing available.

TRADE YOUR HOME AS YOU WOULD YOUR CAR! Get the new home you want with lots of privacy and country living with city conveniences. Lets talk it over.

GORDON CASE 495-2818 or

adWEBER REALTORS NEVADA & FILLMORE 633-5561

Listen Real Good!

Just Listed

40 beautifully wooded acres. Close-in, on Shoup Road. 15% down and owner will carry! Hurry and call Gordon Case 495-2818 or

adWEBER REALTORS NEVADA & FILLMORE 633-5561

39—Mountain Property

CUSTOM contemporary, choice year round. Cascade location. 1825 square feet, one - level, cedar paneled livingroom, large pictures windows and fireplace. Beam ceilings, 2 or 3 bedrooms, family room with fireplace, 2 patios and rock work, 1 2/3 baths. PAH Natural gas, drapes, and carpets. Fenced yard, large lot. $5000 below appraisal $28,500. Owner. 634-2263, 684-9742.

BEAUTIFUL 158 acres. North of Woodland Park. Plenty of water. R.E.A. Natural gas close by. Could be subivided. Reasonable. 633-7657

R-5 Zoned. Approx. 6¼ Acres on Templeton Gap Road In City Limits. Call 632-6637 anytime. Century Realty.

28¼ ACRES 10 Minutes Woodland Park. Beautiful home site. Subdivision property. 687-9383.

41—Business Opp.

RESTAURANT FOR SALE

DOWNTOWN RESTAURANT FOR SALE — in operation, newly decorated, well established, seating capacity 80, lots of parking, price reasonable, small down payment, financing can be arranged with owner. Reply Box B-427 Gazette Telegraph.

WORK WITH WILEY

Deluxe Home north of town. Terrific view of Mtns & Academy. 4 bedrooms — 3 baths — carpeted, draped. Excellent kitchen—fireplace in living room — family room — 2 car garage. Under $26,000.00. AL URBAN 636-3963. WILEY REALTY REALTOR

FOR SALE

Used Appliances store to be sold with full stock of appliances and parts for repair. Nob Hill Business District, CALL 634-4494.

MOBIL OIL CO.

Four bay service station for lease, excellent location, salary paid during training, group retirement program. For information call, 632-0888.

THREE bedroom home, basement, double garage with small grocery. Will sell or trade my equity of $5,000.00 for home because of illness. $100.00 a month payments. Nice set-up for housewife and home. 633-9509.

RESTAURANT for sale or trade for Arizona property or business. Seats about 60, short hours, easy operation, equipment good condition, doing good business. By owner. 635-5310, 633-8142.

ATTENTION

New coin laundry & dry cleaning plant, new building, good location, good financing available 632-1579 evenings 634-2708.

HUMBLE On good volume station for lease on very attractive terms with financing available with good credit references. Call 632-8164 or 632-7076

ESTABLISHED Service Station in Security. Did 23,000 gallons in December. For sale at Inventory. Call Bud or Tom. 634-7618.

FOR SALE. Small established business in new shopping center. Ideal for couple. Write P.O. Box 775, for details.

ESTABLISHED pickup camper business $11,000 will handle. Daytime 635-8643. Evenings 392-3400.

GARAGE BY OWNER, 1 - man operation, established business. Just buy inventory, less than $2000. 635-8635 after 6 p.m.

PROFITABLE business. Ideal for couple. Reasonable. 633-3703 evenings 7-9 P.M.

GOING business needs a manager who is willing to invest his time in some money. Phone 634-7815.

NEW station for lease. Low inventory limmediate possession. Call 634-0050 mornings.

KIDDIE-LAND equipment for sale. 9 rides. Manitou Kiddie Land, 148 Manitou Avenue. 685-5461.

HOBBY, Crafts and Art Store, well established. 633-9509.

VENDING machines; nine for $100. 632-6069.

43—Income Property

INCOME PROPERTY

A very exceptional opportunity for an employed or retired person to secure a large income from property which has enjoyed full occupancy for past 21 years, because it is ideally located and contains a large number of small highly improved units, each complete with kitchen and bath. These units are of the popular demand type and are moderately priced which is possible because of the large number of units in the property. Our experience proves that there is a constant, unsatisfied demand for this type of apartment. Will yield a high percentage on investment. 634-2706.

10½ ACRES

East of Air Force Academy & near Black Forest. May be divided into 2 five acre tracts. Contains a small house & a trailer. $18.000. James F. Gibson, 633-7881.

Weidman & Co.

REALTOR INSUROR

123 E. Bijou 633-7744

10½ ACRES

East of Air Force Academy & near Black Forest. May be divided into two 5 acre tracts. Contains a small house & a trailer. $18.000. James F. Gibson, 633-7881.

Weidman & Co.

REALTOR INSUROR

123 E. Bijou

NEW DUPLEX $17,950

each side has 3 bdrms, Kelvinator ranges, tile baths, plenty of closet and outside storage. Excellent rental area, northwest 1500 block on Cooper. Call Mr. Smith 633-2642 office or 685-9467 res. Smith-Irwin Realty

Out of state owner wishes to liquidate. Two houses on lot 50 x 150. Renting for $180.00 per month. In good location with record of steady income. Low down payment can be handle.

HALEY REALTY AND INSURANCE AGENCY INC.

106 E. Pontanero 634-3785

APARTMENT house, five units, good location, $3118.00 a month income, $21500.00 cash or trade equity for home. 633-8690.

FOR ANY space, design, beautiful home and business. Dewoe, 17 East Jefferson.

43—Income Property

HOUSE 3 COTTAGES

A dandy 3 bedroom partly finished home with full basement and 3 furnished adjoining 2 room cottages. Located close in. Will take house in trade. Price $21,000. Call ART CASE eves. 632-6778. Days call 633-3836.

8 UNITS $39,000

Will take a house or mortgage paper in trade or low down payment. A good 3 bedroom home with basement and 7 furnished rental cottages. Located Close in on US Highway. Call RANDY CASE eves. 636-2144. Days call 633-3836.

Special Shoe Store

First time offered for sale. Owner seriously ill. Excellent downtown location. You can buy shoe specialty store for practically the cost of inventory at $13,500 with terms. Call HUGH BASS eves. 392-7984 or ART CASE eves. 632-6778. Days call 633-3836.

J.L. CASE And Company

620 N. Tejon 633-3836

GOOD INVESTMENT

facing east hiway 24. Large lot, has six trailer spaces and five furnished 1 bedroom rental units. Gross $445.00 per month. Will consider small clear trade-in. Owner anxious to liquidate. Call GLEN BISHOP 633-8512

WALKER & CO.

REALTOR — INSUROR

2324 E. Bijou 632-6681

DUPLEX $12,500.00 sell or trade equity for late model car or smaller home. 633-9509.

44—City Property

Smartt Values

Near Chidlaw

This neat, well kept 3 bedroom home has 1½ baths, disposal, patio and patio doors, w-w carpet like new. Price also includes drape rods and some shrubs to be replaced. This home is like new and ready to move into. Choice location. Please call JIM LOVELACE 635-5218 or DON GRANT 635-5524 evenings; or 633-5241 days.

Home and Income

Beautiful older home on West side with 4 bedrooms, carpet, drapes, formal dining room, range, refrigerator — plus rental unit in basement with range and refrigerator. Priced to sell $500 below appraisal — seller will pay closing costs. Please call JIM OWEN 634-2166 evenings and holidays or 633-5541 days.

Smartt

2502 E. Bijou 633-5541

Garden Ranch $28,500.00

Check and compare these features with other comparably priced 4 bedroom homes. 1. Quiet safe street. 2. View of Peak and bluffs. 3. About 2400 square feet of enjoyable living space. 4. A wife's dream (complete electric w-w carpeting and draperies throughout, beautifully decorated, central vacuum system.) 5. A man's castle (2 fireplaces, 2 car heated garage with large work area, large rec room.) 6. Practically maintenance free brick. Built with the "family" in mind. Call KEN BOLLER 635-2974 or

Faith REALTY Co.

217 E. Fillmore 632-8881

$99 TOTAL MOVE IN VA FULL BASEMENT

New 3 bedroom, with 2 baths, attached garage, built in electric range, plus loaded with many extra fine features. Immediate possession. 5 minutes to Fort Carson and Southgate. Call 392-3456.

THE WILLIS AGENCY, INC.

722 SOUTH TEJON

392-3456

OPEN HOUSE 2:00 to 5:00 SAT. & SUN. 1003 N. 31st.

One of Pleasant Valley's finest 4 bedroom split levels. 2 baths, recreation room with fireplace. 2 car attached garage. Out of town owner wants immediate sale. Virgil Proctor, 634-0287.

Weidman & Co.

REALTOR INSUROR

123 E. Bijou 633-7744

IN BROADMOOR

Over one half acre — secluded area in best section, only one block from hotel. Older two bedroom home which was remodeled less than three years ago. Large living room with sun room adjoining. Excellent opportunity for small family desiring exclusive area. Call William Cheek, Realtor.

PADGETT REALTY

634-5518 19 E. Pikes Peak

5 BEDROOMS

If you hurry you may still have your choice of decorator colors in this new home in the finishing stages of construction — 3 bedrooms, family room with fireplace . . . very attractive living room and dining area . . . breakfast corner in the kitchen . . . attached garage . . . all this for only $19,750 . . . F.H.A. or V.A. . . . call ED DOANE, 632-4993.

Vrooman Realty Co.

3515 N. Chestnut 473-2210

WASSON—1 BLOCK

All brick lovely home. Full finished basement — Five bedrooms, 1 and ¾ baths up, 1¾ bath down. Built-in Electric Kitchen. Reduced $1,000.00. Possession January 1. Call NANNETTE MICKLE. Eves & Sun 635-9590.

Olsen Realty 632-8821

PIKES PEAK PARK — 1403 Server Drive . . . 3 bedroom home — 2 baths — 2 car attached garage. Well landscaped yard. Patio. Asking $18,950.00 — For full details call FRANK GODEC. Eves 633-8241. Olsen Realty 632-8821.

FOR SALE, by owner, 4 bedroom home. Wall-to-wall carpeting, drapery, patio facing mountains. Complete apartment in basement. Brick with attached garage. Price $21,000. About $2000 will handle it. 633-1464.

BY OWNER - three bedroom home, attached garage w-w carpeting. Landscaped, fenced. Near schools, Ent. K-Mart. $1500 and assume VA loan $109 Month. 634-1138.

IMMEDIATE Possession. Custom built home 3 bedrooms, 2 baths, finished basement, well to well carpet, built-in ranges and oven. 1748 East Madison. 633-6917.

BY owner — 3 room suites, 2 bedrooms, carpeted, completely furnished and cut. Lot 50 x 136. 1310 West Kiowa.

FOR RENT or lease three duplex units. Excellent. $100 Shelby. VA-FHA.

44—City Property

DUPLEX $11,950.00

Close in clean nice unit with 3 rooms and bath each side. Plus basement and storage and garage. Ideal for a couple. Home and income or can be sold VA no down. Call VERN ROBISON, Eves. 632-5837.

PLEASANT VALLEY

Immaculate 2 bedroom home with carpeted living room. Large wardrobe closets and storage. Very nice lot. An ideal home for a couple, priced to sell. VA or FHA financing. Call DOROTHY JACKSON. Eves. 634-4104.

PASEO PARK

V. A. No Down. 3 bedroom, full basement with 2 additional bedrooms and bath. An ideal family home at moderate price of $15,950. Call A. E. STEVENSON. Eves 392-3297.

TRADE

your equity on 4 bedrooms, 2 baths quality home located in Divine Redeemer school district. Family room, fireplace and built in kitchen. Price $19,000. Call BOB GARDNER. Eves 633-1379.

ROBISON REALTY Realtor

1706 E. Pikes Peak Ave. 632-6631

SKYWAY EXCEPTIONAL

LOOK Five bedrooms, large family room. Two fireplaces, double garage, full basement, beautiful yard. Much below appraisal at $19,900. Immediate possession.

WEST SIDE Home & Income

GI No Down. Three bedrooms, full basement, heat-o-later, fireplace, quality carpeting and draperies, lovely new kitchen, chain link fence surrounding a beautiful yard. And double garage. Basement apartment. Price $15,500 with immediate possession.

WEST $8,500 GI NO DOWN

Believe it or not this 1200 square foot house in excellent condition just decorated, has three bedrooms, chain link fences, separate family dining room, central heating system and is ready for immediate occupancy. Payments only $70.00 per month includes everything.

JOSEPH WILSON REALTOR 633-5060 or 633-9775. Call Jay VERLOTSON Eves. phone 635-5015.

VA—NO DOWN $74 MONTH

Cute 2 bedroom home. Lots of shrubs and pine trees. Completely fenced yard. Close to schools and shopping. $10,500 VA appraisal. Immediate possession.

NO QUALIFYING IMMEDIATE POSSESSION

Beautiful 3 BR, 3 bath home. Close to schools and shopping. This home has a built-in kitchen and disposal, w-w carpet, 25

18—Unfurn. Houses, Apts.

RENTALS

1 bdrm — furnished apt, tenant pays elec.—$55.00. Nice, private bath. Lease required. N. Cascade location.

1 Bachelor apt. — furnished — $65.00. Tenant pays elec. Private Bath. N. Cascade Location.

2 rm with kitchenette apt. Furnished — All utilities pd. $80.00.

2 rm — furnished — apt. Utilities paid. $65.00.

House

3 bdrm, stove, ref, disposal. Unfurnished $125.00

Call Otis G. Carlson
473-4460 or 632-6247

Pike REALTOR Realty Company
402 N. Cascade 473-4460

EL VERYCE APTS

Nearly New

1 and 2 Bedroom fur. or unfur apts. Carpeted and draped. Adults and teenagers only.
LOCATED NEAR ENT
Also convenient to Peterson Field
Resident Mgr. Apt. 4
2237 East Boulder

IDEAL Northeast rental. Unfurnished 4 bedroom, 2 baths, recreation room, wall to wall carpet, gas range, disposal, fenced back yard, tool shed. Beautifully landscaped. Attached garage. Close to schools, shopping center. Available March 1, on year lease basis. Please call for information — 473-6547.

BEL MAR

One bedroom unfurnished, all electric kitchen, carpet, drapes. 627 North Weber, manager B-2.

LOVELY 1 and 2 bedroom furnished or unfurnished apartment in nearly new building. Drapes, carpeting, disposals. 633-7218.

22—Wanted to Rent

GARAGE for vehicle storage. Prefer NW city location. Will lease for one year. 634-4532.

23—Money to Loan

FIRST and Second mortage money available. Call Mrs. Cody, 634-3783.

24—Money Wanted

MONEY WANTED

A $4500.00 9% 3 year note for prominent local business man excellent credit rating and backed by several local banks can be discounted to right party for a return of nearly 12% on a $3600.00 investment. Monthly payments are administered thru local law firm. Phone 473-4384 during business hours and 634-6343 evenings for personal appointment only.

25—Musical Instruments

HAMMOND-SPINET ORGAN

Cherrywood finish. New condition. Extra speaker and bench panel. Price reduced. See owner of Park Terrace Apts., 16 West Willamette.

PIANO TUNING

for the finest in tuning & technical Service call Mr. Shoffner The Colorado Springs Music Co. 130 N. Tejon 635-1563.

ZONER accordian Concerta IV. 120 Bass with case, tone control, 2 treble shifts, 5 tonal variations, 41 keys. Pearl red and music stand. 635-2820.

CHRISTMAS piano Vertical grand. Hand wound strings, $200 808 South 26th.

MUSICAL instruments wanted, highest cash paid, KLESI MUSIC SHOP.

THOMAS ORGAN, model "G", quick sale price, $295. 392-7205.

UPRIGHT piano, good condition. 634-4161.

BRIGHT piano, good condition. 633-3661.

1962 ZENITH 23 inch console T.V. Like new 420 West Pikes Peak.

SPINET piano, walnut Wurlitzer, like new $800.00. 632-2751.

26—Home Furnishings

Always Call Ross Auction

Call 632-6693

We Buy Used Furniture

We will pay you top cash prices for your furniture, appliances, antique or household goods — or we will sell them for you at auction

Auction Every Monday
123 South Cascade
Jack R. Ross, Auctioneer

Pettigrew

Auction Every Tuesday

WE PAY MORE CASH for your furniture, rugs, dishes and appliances, or we will sell them on commission. CALL 635-7963 for prompt service.

405-07 So. Nevada

4 PIECE walnut bedroom set, complete with springs and mattress, $35, blue frieze divan, $35, taupe frieze swivel chair, $25. 634-1768 after 6 p.m.

GET PROFESSIONAL carpet cleaning results — rent Blue Lustre Electric Carpet Shampooer $1 per day. Standard Paint and Glass, 214½ No. Tejon

CLEAN rugs, like new, so easy to do with Blue Lustre. Rent electric shampooer $1. Pro Mat Paints, 123 South Wahsatch

BARRACKS for sale at Ft. Carson. Grade A lumber and misc items. Diya 633-6644 ext. 3132. Nights 635-4616.

MATCHING sofa and chair, two dinette sets, stove, two large repairable TVs. 632-7269.

THREE beds in Trundle bed set. Foam mattresses. Real space savers. 473-2863.

SOLID walnut dining room set with China cabinet. Like new. 634-1923.

USED Tappan Gas range. Very good condition. Phone 635-2878.

28—Misc. for Sale

AIRCRAFT engine — 72 horse power, McCoullough. 2 cycle. Weighs 72 lbs. Has props and mounts. Also spare parts. Excellent condition. $150. 1802 McArthur.

R.C.A. COLORED T.V. sets — used — late models, good prices and guaranteed at TV Specialists. 332 North Tejon.

PECANS, Chetopa natives. Tops in flavor. Pre-cracked, meats fall out. Perfect for Christmas gifts. 635-7869 or 473-4889 days.

QUILT—Double wedding pattern for sale. For Colonial or Early American homes. See at 1625 East Cache La Poudre. 632-2284.

WAGON wheels, all sizes. 2 Wells Fargo Wagons. Norman Goodall. Penrose, Colorado. 784-6128.

KITCHEN table, four chairs, good shape, $30. Argus 500 automatic slide projector like new $35. 635-0362.

AIR boat — 72 horsepower motor, two 14 feet pontoons $200. 1802 McArthur.

21 IN. console TV. $65, several good rifles and pistols for sale or trade. 392-8402.

KENMORE combination washer and dryer, works good, will sacrifice. 632-5288.

APPLES and cider. Delicious, Jonathan, and Romes Al and Don's Orchard. Penrose

USED lawn spreaders, 635-3501. Simpson & Co. 201 West Colorado.

MISCELLANEOUS doll clothes for 36 inch walking doll. Not over $1.25. 635-0607

WOODEN dog house — green roof. Roomy. 634-5642. No Sunday Calls.

COLDSPOT refrigerator — 8 feet. Nice condition. $65. 2335 North Prospect. Bonnyville.

12 INCH craftsman metal lathe. 36 inches between centers. Motor and accessories. 635-7145.

STURDY wing - back chair; mahogany Duncan Phyfe coffee table. 684-9438 or 634-5687.

ANTLER'S HOTEL'S beautiful wrought iron balconies. $50. 473-2962

KENMORE automatic washer, GE refrigerator, Westinghouse diver, GE TV 633-7683.

SOFA bed with matching chairs. Good condition. Cheap. Phone 633-3201.

NATIONAL Electric Cash register. 7 piece chrome dinette set. 633-4229.

LEAVING town, must sell ironing board, crib, chest, picnic basket and thermal jug. 473-1061.

REO runabout lawn mower, completely reconditioned. $30. 632-4755.

POLLECORD Reflex Camera, $58 grodel, good condition. $57.50. 634-1370.

PROFESSIONAL hair dryer $10.00 real good condition. 635-1796.

SAW, jointer stand, motor, two snow tires, baby bed. 473-2392.

PARTS for all electric shavers repairs. Campbells 723 So. Tejon

27—Building Materials

Everitt LUMBER CO.

CASH & HAUL
50 ft. Rolls Snow Fence $10.99

Split Cedar Posts ..... 73c ea.

Penta Posts ..... $1.59 ea.

2x6 Tongue & Groove ..... 12½c bd. ft.

2x4 8' Economy 39c ea.
2x4 8' Spruce ..... 59c ea.

9x9 Vinyl Asbestos Floor Tile ..... 8½c ea.

2 Used Refrigerators ..... $39.95 ea.

Zeniamin Moore Alkyd Latex Wall Paint White & Colors ..... $3.49 ea.

Benjamin Moore Barn and Roof Paint Gray & Green ..... $3.96 gal.

Penta Wood Stain ..... $2.49 gal.

Shake & Shingle Paint ..... $4.69 gal.

Benjamin Moore Utility White House Paint ..... $3.29 gal.

P-M-4962 Bedroom Light Fixture ..... $1.49 ea.

25' Garden Hose ..... $1.98 ea.

2 Medicine Cabinets ..... $4.59 ea.

Shower Doors ..... $15.95 ea.

Aluminum Storm Windows (odd. Sizes) (Sold as is No Returns) values to ... $24.95 ... $6.99 ea.

228 E. Fillmore
634-5546

28—Misc. for Sale

GUARANTEED APPLIANCES

2309 E. Platte 634-4494

Refrigerators from $17.50 up, gas or electric ranges from $25 up, apt size range $20, Range with built in heater, $49.50. Electric dryers, $35 and $45. Apt. sized washer $20, portable dishwasher, $30. Simplex mangle, $30. Built-in 5 cu. ft. freezer, $59.50.

ALL MERCHANDISE GUARANTEED
OPEN 9 A.M. TILL 8 P.M.

HAVING sold my 2 acres; must dispose of: H-Farmall tractor with two loaders, 12 and 21 foot heights; two wheel 7 foot grader; 7 foot snow plow — fits pick-up; 500 gallon water tank; 85,000 BTU forced air furnace, like new; 120 bass Accordiana. 634-0945.

WALL PAPER

FINEST selection of Decorator Papers by Waverly Imperial, Thibaut, Stauntan, Jean McLain, Sanitas and Wall tex. Books to loan KWAL PAINTS 2939 North Hancock 636-1621 Free Delivery.

HEYWOOD - WAKEFIED dining room set, 7 pc includes drop leaf table, 6 chairs $40 cash & U-Haul, ladies desk, unusual and petite $45, blond buffet, lots of storage $15.00, 5 pc new Western set, matching chair and tables $169 tender terms at GOOD-DEAL 2103 E. Platte.

COLDSPOT refrigerator — 8 feet. Nice condition. $65. 2335 North Prospect. Bonnyville.

12 INCH craftsman metal lathe. 36 inches between centers. Motor and accessories. 635-7145.

7 PC dining room set, six chairs, large table with extra leaves $18 cash. Gold colored couch with bolster back, converts into single bed nice for $29.50. 5 pc dinette set, aluminum top $15, FAMOUS 2200 E. Platte.

STORM Doors, aluminum self-storing of very best quality and all the latest features, expertly installed. All common sizes. Terms, no interest or carrying charges. $39.50 phone 632-1655 anytime.

HANNAH'S Husband Hector nates hard work he cleans the house with Blue Lustre. Rent an electric shampooer $1.
GAMBLES DOWNTOWN 632-1591
GAMBLES SOUTHGATE 636-1321

BRUNSWICK soda fountain and stools, Hot Point dutch oven, grille, ice cream packer, two refrigerators, R.C. Allen cash register, Sundry dishes and utensils. Day 632-5419, Night, 632-2517.

OXYGEN kit, Electric motor, pistol, 35mm split frame camera, shoe roller skates, leathercraft supplies, Polaroid camera, 1958 Lincoln Premier, police radio. 634-1321.

TWO 6 ft sectionals, green-blue covering, includes 30" sq formica lamp table, rubber foam cushions. Reg'l price $110.00 complete with tender terms. GOOD-DEAL 2103 E. Platte.

10% DISCOUNT on chain link and wood fence materials. Expert installation. Western Fence Company. 2514 North El Paso. 634-6816.

DON'T merely brighten your carpets . . . Blue Lustre them . . . eliminate rapid resoiling. Rent electric shampooer $1. Pittsburg Paint Center, 2214 E. Pikes Peak.

KING size bed, with king size mattress, king size box spring, book case head board, cost $300 two months ago, will sacrifice $110.00 cash, FAMOUS 2200 E. Platte.

TV ANTENNAS and Accessories. Sales, Service, installation, Free Estimates, easy terms. A & D Radio — TV Shop, 3 East Vermijo, 634-8233.

FOUR months food supply with or without freezer . . . nothing down. As little as $9.95 per week including freezer, 473-0885 or 635-0284.

SNOW tires on sale now. Most sizes $9.95. Used tires from $5.00.
NOB HILL TRADING POST
3112 EAST HIWAY 24

LARGE white sacks suitable for making tea towels or other household items, 20 cents each or 10 for $1.95. Simpson & Co., 201 West Colorado.

USED refrigerators, ranges, automatic washers, dryers, television, radio. Warehouse sales and service. Warehouse prices! at 112 West Rio Grande.

STRAW FOR WINTER MULCHING

SIMPSON CO.—UPTON GARDENS
1216 N. Circle Drive

GOOD tires, batteries, cars, trucks and parts at reasonable prices. Barnes Auto Wrecking. 392-7655.

BOUGHT 148 barracks at Ft. Carson, barracks for sale, lumber & plumbing for sale and miscellaneous. 635 4616.

NEARLY new 20 gal. electric water heater, uses 120 volt. Solid walnut living room desk, chair, ironing board and pad. 633-7360.

SMALL console Packard-Bell stereo, separate matching speaker box, AM-FM radio, $110. 633-5706, 632-5103.

20 FOOT dirt conveyer, single chain with motor or without. Reasonble price. 633-4843 after 5 p.m.

11 CU. FT. Montgomery Wards refrigerator freezer and automatic washer, good condition. 634-8507.

18 CU FT upright freezer, lots of shelf storage space $110.00, less for cash and U-haul from FAMOUS 2200 E. Platte.

TV, STOVE, dryer, refrigerator, $40.00 each, good condition. 633-6750.

REFRIGERATORS $19.95 Guaranteed ECONOMY Furniture & Appl., 434 S. Tejon

DESK and Chair $19.95. Economy Furniture & Appl., 636-1468

4 PC bedroom suite, good condit. $69.95 ECONOMY Furniture, 434 S. Tejon.

1963 Kenmore Auto. Washer $60 ECONOMY FURNITURE & APPl., 434 S. Tejon

5 PC Maple dining room Suite $39.95 Economy Furniture, 434 S. Tejon

NORGE automatic washer, don't miss this one, 633-6644, ext. 581 after 5.

LADY Kenmore wringer washer with pump, runs good, used very little, 1955 model. 633-9674.

1958 KENMORE automatic washer, good condition, bargain. 633-8978.

9 PIECE dining room suite. Upholstered chairs, 108 piece Rosenthal China, rose pattern. 635-4024.

LAMB's Used Furniture and Upholstering. 2407 West Colorado, across from Park. 632-3601.

HOMEMADE Hi-Fi complete with 12 inch speakers. Make offer. 635-7678

FRIGIDAIRE automatic washer, excellent condition, will trade for freezer. 633-4544.

LARGE size Coldspot refrigerator, large freezer across top, $40. 632-0227.

FOOT Vibrator and Massager. McDowell heavy duty professional type. $25. 635-2478.

TV RENTALS, $8.00 weekly, stereo tape rentals, photostats. Harlan's, 536 E. Rkwe.

REFRIGERATOR, $30; Chrome dining set, $15; Dormeyer mixer, $5. 634-5047.

WHIRLPOOL refrigerator, 1961, very good condition. 634-1026 after 6.

SELL or trade lot 60 x 120 for room addition on house. 633-2945.

SKIS, 7½ feet with bindings, poles, and boots, $15. 632-7815.

NEVEDA cash register. Like new. Set for service station. 632-5700.

OLDS Trumpet, 3 years old. $75. Good condition. 633-7594.

MONAGHAN Ventalung, regulator and span for oxygen. 632-0187.

NEW 1964 GE range, 4 burner, 30 inch. $75.00. 635-1623.

WASHER and dryer, Kenmore, runs good, 392-8973.

11 CU. FT. refrigerator, Frigidaire, good condition, 633-2376.

1953 KENMORE automatic washer, runs good, 633-1376.

36 INCH Kenmore electric range, A-1 condition, 473-6763.

2 PC sectional $20. ECONOMY FURNITURE 636-1468.

USED rug 12 x 15 Used 2 mos new. 636-1468.

1000 SQ. FT. of 1¼ black walnut, 12-15 inches wide. 843-5248.

CHILLER electric Pottery Wheel complete with motor. 635-8139.

1956 KENMORE automatic washer, runs good. 636-4507.

PHILCO automatic washer, runs good, need gall. 685-4867.

WOOD — 2 x 8, insulated and tile at 473-3564.

28—Misc. for Sale

REPEAT OF SELLOUT

100% Nylon carpets. 5 year guarantee for $188.88. Includes pad, installation, and chrome stripping at doorways. Variety of colors to choose from. Free carpet sweeper with purchase.

PHONE
WESTER CARPET
292-5777
For Free Estimate

AurorA

Just received racing oil, new HO cars and trucks. Track turnoffs and complete sets Also some sets and accessories for others. Coxs, Tyco, Strombecker, Revel etc.

ARTS CRAFTS AND HOBBIES

8 EAST PIKES PEAK
OPEN FRIDAY 9 TO 9
633-2851

MODERN livingroom suite, 9 x 18 nylon rug, both in good condition. New dark gray men's wool suit, size 39. 392-3946.

EXCELLENT nearly new twin spring and 432 coil mattress $45 for both. Aluminum skirting for trailer. 632-1421.

MAGNOLIA boat trailer, excellent condition. Sell or trade for model 15 or 19 S&W revolver. 634-5970.

OVERHEAD garage door, Crawford commercial size 8 ft by 8 ft. 633-6320.

DAVID White Transit, executive size walnut desk. 632-1881, 633-5348.

RESTAURANT equipment, big savings. Rodeo Court, 3024 North Nevada.

BOOKCASE, wood and brick, also movie screen, 634-6364.

29—Misc. Wanted

NEEDED GOOD

used bedroom suites, living room set, and some appliances. call 636-1395

$ GUNS WANTED $

MODERN GUNS, OLD STYLE GUNS, JOE KADISH PAYS TWICE AS MUCH BRING THEM TO
19 EAST COLORADO

WE BUY GUNS. We trade guns regardless of condition. Pistols, rifles, shotguns. Call Frank, 634-1388.

GOOD used carpeting to cover 14 x 15 foot area. Plain draperies. 473-0659.

WOULD like to buy a cat carrier for a 3 year old cat, 15 pounds. 632-0472.

WANTED — machinery for International A tractor. 685-5460.

30—Real Estate Loans

MORTGAGE MONEY AVAILABLE
Conventional — Construction — Commercial. Call Mr. Swayne
SOUTHGATE STATE BANK
473-1234

MORTGAGE MONEY AVAILABLE

For Any Good Purpose

INDUSTRIAL BANK of Colorado Springs
18 E. KIOWA 632-2601

31—Real Estate Wanted

SELLING YOUR HOME?

List your property with us today and use our large, experienced sales force. Have buyers waiting for homes from $10,000 up to $160,000 in the metropolitan area including the Broadmoor. If you want ACTION and FAST RESULTS call me today for free information. Trades possible; some buyers will pay cash for your equity immediately. Call C. D. Fingar, eves, 635-5630, days PIKE REALTY COMPANY, 402 North Cascade. Tel. 473-4460.

NEED TO SELL YOUR HOME?

FOR FAST DEPENDABLE REALTOR SERVICE CALL US TODAY. SINCE 1925 YOUR HOME SELLING SPECIALISTS.

BAKER REALTY
REALTOR —INSUROR
635-3591 511 No. Tejon

Guaranteed Sale

If you must sell quickly, immediate cash for your equity: Colorado Springs Stratton Meadows Security. Call RANDY CASE eves J. D. CASE & COMPANY 633-3836. 620 No. Tejon.

I BUY older homes in any area. Pay cash for your equity or all cash if house is clear. Maurice F. Barnes, CENTRAL ENTERPRISES 636-2381 or 632-6356 eves.

WANT to assume loan on 4 or more bedroom home. Prefer large lot or outskirts. No agents. Write box 6202, city.

WANTED 2 story 4 bedroom home West of Nevada. Corpus Christi Area. 634-0373.

34—Buildings - Buy - Sell

WILL PAY CASH
for houses to be moved. Free estimates on moving or wrecking houses. See T. E. Smith, 634-1581 or 633-3606 evenings.

TWO cabins, complete with plumbing, wiring and furniture. 634-2272.

32—Off. & Stores for Rent

ATTENTION DOCTORS

Now leasing new medical ground floor offices near Penrose Hospital — air conditioning — off street parking.

Three room office — North. Rent $75 includes all utilities.
FOR FURTHER INFORMATION CALL OR SEE
BAKER REALTY CO.
511 No. Tejon 635-3591

FOR LEASE

4000 square feet commercial building. Large heated storage and work area, plus office space. Ideal for small manufacturing, contractor, machine shop etc. No zoning restrictions. Large yard area. $300/month. Will divide and lease separately. (2000 square feet each). See Van's Motors, 506 South Corona, 636-3154.

FOR LEASE
approximately 600 square feet - ground floor.
CHOICE
office space, includes; air conditioning, all utilities, janitorial service, off-street parking. Rocky Mountain Industrial Bank Building. 632-5801

OFFICE Space For Rent: Soil Conservation Center Building, 3203 E. Highway 24. Four rooms, 1100 square feet. Garages available. See Robert Griffin at Center or phone Ackerman, 473-1233.

FOR lease, building, over 3400 sq. ft. front and side parking area, suitable for retail or wholesale business, reasonable rental. 2342 E. Highway 24. 636-5681, 632-8302.

BLDG. on corner of Colorado & Walnut, will lease office, or offices and warehouse with full basement and loading dock. For information call 632-6629.

ONE office left — Approx. 16 x 20 Ft. — fully air conditioned — Utilities included. 716 N. Weber. CALL MR. OLSEN
Olsen Realty 632-8821

600 SQUARE feet office or business unit. Ground floor. Good parking. 1011 S South Tejon. 634-4508.

FOR rent or lease, beauty shop completely equipped. Also a furnished apartment included. Call 632-7257.

FOR sale or rent, small two bedroom home, outbuildings, one acre, $30 Hank McCallister, Penrose, 784-6248.

ROOMS for office for lease. Call Mortgage Clerks Avenue Realty Building, 630-6614.

32—Off. & Stores for Rent

OFFICE FOR RENT OR LEASE

Two rooms plus store room. Good high traffic area on East Fillmore. Off street parking. Call John Clay Sunday or evenings — 633-7864 or Littlejohn Realty Co. 800 East Fillmore, 635-2515.

35—Real Estate for Trade

ALEXANDER ARMS APARTMENTS

Lovely new apt. with range, refrig. carpeting and drapes, furnished or unfurnished. $95.00 & up. Near Chidlaw, Ent, Schools. Call Mrs. Atkins, 635-9258.

SOLID INVESTMENT

28 new apartments — all rented before completion — in 7 all-brick buildings. Off-street parking. Gross over $25,000 per year. Shows excellent return. Trade for land or what have you? Call Jack Clayton, Shepard Land Co., 636-5138 or 635-5920.

BY OWNER
For sale or trade for Colorado Springs property, 2880 Acres brushland in San Luis Valley, shallow pump water available, excellent appreciation, tax advantages Possible to divide parcel. Price $35 per acre. Good terms can be arranged. 632-9253.

TRADE $6000 equity in business building in Oklahoma Panhandle for property, mobile home or Cadillac in Colorado Springs or close. Good location. Now rented. Call Sunday before noon or after 4 p.m. 473-2627.

MOVING to Denver? Have a brick house in Littleton to trade. It has 4 bedrooms, finished basement, fenced yard, garage, carpets, built in range, etc. Call John, 473-3192. 633-6786.

DENVER OWNER
wants Springs property. Ours is brick with family room, fireplace, Basement. Well Located. Call Mr. Larson 473-4460 or Denver 333-3101

TRADE — Equity in home in N.E. for unrestricted 10 acres with or without house. 20 miles N or S of town. 635-1353.

CLEAR two bedroom house in Topeka, Kansas $5500 trade for property here. 473-1150.

CHOICE Motel. Consider some trade. Grossed $26,000, 1964. Page Realty, 633-1151.

IF you want to trade your property, call Page Realty, 633-1151.

36—Lots and Tracts

TRACTS AND LOTS OF LOTS!

Ground floor opportunity to buy your lot in the exclusive Bridlewood area before prices go up. Large, spacious lots with underground utilities. Close to new schools, and only minutes from downtown. Further information call C. D. Fingar, eves. 635-5630 days 473-4460.

APARTMENT COMPLEX SITE CITY

3.762 acres completely improved except sidewalk. Paved streets on 3 sides, and very level. CHOICE location for high-class apartments. Call Jack Clayton at 636-5138. Shepard Land Co.

40 ACRES

Close in on highway. Priced right. Best of Terms. Call CLAUDE DALE or PAUL ZENOBIA at CENTRAL ENTERPRISES 636-2381.

CHOICE LOT

80x100 on Logan Circle. Close to Stratton School and Horace Mann Jr. High. $3500 price, includes all utilities and tap fees into lot. Call Bob Cook, Home, 392-7407 or Walker & Co., 632-6681.

265 ACRES

Land close-in to City in Templeton Gap Area. Value will increase as city expands. Trade possibilities. Call Jack Clayton, Shepard Land Co., 636-5138.

LOTS Garden Ranch, Cheyenne Call 632-6637 anytime. CENTURY REALTY.

BY OWNER. Broadmoor lot. Penrose Blvd. Overlooks Hotel. 632-9930

5 acres residential, wooded, east of Monument. 633-8026.

65 x 110 CHOICE Lot Northeast 633-1037

37—Ranches

RANCHES

A DANDY 1,000 COW OPERATION — 1 real Hay, Cow producer. It had plenty of WATER last year. OWNER PAID FOR THIS RANCH BY ITS OWN PRODUCTION. Small amount down, Owner will carry all balance.

640 ACRES, just 35 minutes from down town several bonds, and springs, good set of bldgs. 3 bdrm nice home, school bus at door, small down, owner will carry balance to qualified buyer.

Call HOWARD BREEDEN, 634-0605 eves or anytime at 632-3533.

FOUR BLACK FOREST OFFICE

MELROSE Realtor Call 632-3533

Florence, Colorado

Raise your children in a small town yet be only 20 minutes from your work. Beautiful 4 bedroom home with built in electric appliances including a freezer. 2½ baths, carpets, drapes and a large lot, fireplace and 2 car garage. Ideal for Ft. Carson or Norad personnel. Call ED VARELA eves. 632-0921 or

A MUST
5 acres w-stream. Close in. A very hard to find item, with excellent terms & price. To see Call Wayne Pierson Builders Realty 633-8763.

MEADOW and trees. 10 acres near Academy. Small home, huge building with apartment, garage, workshop. 495-2877.

FOR sale or rent, small two bedroom home, outbuildings, one acre, $30 Hank McCallister, Penrose, 784-6248.

Hi Way Hotel
At Alamo, Colorado
See Mrs. Gene Nichols

38—Suburb. - Other Cities

Black Forest ACADEMY SCHOOL HOMES & LAND

1. A BARGAIN — Prices cheaper than any land in this section — 40 ACRES. Big trees, good well, old shack, good garage. Owner might carry part.

2. TWO — 5A tracts, on main blk top road, ideal building site, big trees, A-1 view.

3. NEW HOME. 3 Bdrm. 1¼ Baths. 1 Car garage — 1 floor — ranch style — will consider equity on a home in town. Approx 2½ acres. roads and water already developed.

4. BUILDING site. Ponderosa Pines, big beautiful trees area, priced right, approx 2½ acres.

5. TRADE your house in town for this New — 3 Bdrm — 1¼ bath, single car att garage — on about 2½ acres.

6. WE BUILD — see several Models and many sets of plans. We'll build what you want in 90 days or less AND — trade in your present home.

Call HOWARD BREEDEN — eves 634-0605 or any time 632-3533.

MELROSE Realtor Call 632-3533

WORK WITH WILEY

URBAN'S SUBURBAN'S

450 acres — Mountain ranch — good bldgs and new fencing. Water. Carry 40 head. Owner finance.

320 acres Mountain Ranch — fair bldgs and fencing — Meadow and water.

260 acres Mountain Ranch—Close-in and perfect for subdivision — live water, 2 homes. Camp sites for extra income. AL URBAN 636-3963.
WILEY REALTY REALTOR

WANTED to lease, acreage for cultivation, also pasture. 635-5656.

38—Suburb. - Other Cities

Black Forest ACADEMY SCHOOL HOMES & LAND

1. A BARGAIN — Prices cheaper than any land in this section — 40 ACRES. Big trees, good well, old shack, good garage. Owner might carry part.

2. TWO — 5A tracts, on main blk top road, ideal building site, big trees, A-1 view.

3. NEW HOME. 3 Bdrm. 1¼ Baths. 1 Car garage — 1 floor — ranch style — will consider equity on a home in town. Approx 2½ acres. roads and water already developed.

4. BUILDING site. Ponderosa Pines, big beautiful trees area, priced right, approx 2½ acres.

5. TRADE your house in town for this New — 3 Bdrm — 1¼ bath, single car att garage — on about 2½ acres.

6. WE BUILD — see several Models and many sets of plans. We'll build what you want in 90 days or less AND — trade in your present home.

Call HOWARD BREEDEN — eves 634-0605 or any time 632-3533.

FOUR BLACK FOREST OFFICE

MELROSE Realtor Call 632-3533

Florence, Colorado

Raise your children in a small town yet be only 20 minutes from your work. Beautiful 4 bedroom home with built in electric appliances including a freezer. 2½ baths, carpets, drapes and a large lot, fireplace and 2 car garage. Ideal for Ft. Carson or Norad personnel. Call ED VARELA eves. 632-0921 or

A MUST
5 acres w-stream. Close in. A very hard to find item, with excellent terms & price. To see Call Wayne Pierson Builders Realty 633-8763.

MEADOW and trees. 10 acres near Academy. Small home, huge building with apartment, garage, workshop. 495-2877.

FOR sale or rent, small two bedroom home, outbuildings, one acre, $30 Hank McCallister, Penrose, 784-6248.

Hi Way Hotel
At Alamo, Colorado
See Mrs. Gene Nichols

38—Suburb. - Other Cities

Black Forest

COUNTRY SQUIRE — Five bedrooms, three baths, two fireplaces — lots of built-ins, huge living room, separate dining room, large barn AND five to eighteen acres — in one of the better areas. Lots of country living here. Academy schools. Close in.

FIVE BEAUTIFUL ACRES—For those who demand the best in location, scenic beauty and value. Good financing available.

TRADE YOUR HOME AS YOU WOULD YOUR CAR! Get the new home you want with lots of privacy and country living with city conveniences. Lets talk it over.

GORDON CASE
495-2818 or

WEBER REALTORS NEVADA AT FILLMORE 633-5561

Listen Real Good!

Just Listed

40 beautifully wooded acres. Close-in on Shoup Road. 15% down and owner will carry! Hurry and call
Gordon Case
495-2818 or

WEBER REALTORS NEVADA & FILLMORE 633-5561

39—Mountain Property

CUSTOM contemporary, choice year round, Cascade location. 1825 square feet, one - level, cedar paneled livingroom, large pictures windows and fireplace. Beam ceilings, 2 or 3 bedrooms, family room with fireplace, 2 patios and rock work, 1 2/3 baths. FAH Natural gas, drapes, and carpets. Fenced yard, large lot. $50,000 below appraisal $28,500. Owner. 634-2263, 684-9742.

BEAUTIFUL 158 acres, North of Woodland Park Plenty of water. R.E.A. Natural gas close by. Could be subdivided. Reasonable. 633-7657

R-5 Zoned. Approx. 6¼ Acres on Tempieton Gap Road In City Limits. Call 632-6637 anytime. Century Realty.

28¼ ACRES 10 Minutes Woodland Park. Beautiful home site. Subdivision property. 687-9383.

41—Business Opp.

RESTAURANT FOR SALE

DOWNTOWN RESTAURANT FOR SALE — in operation, newly decorated, well established, seating capacity 80, lots of parking, price reasonable, small down payment, financing can be arranged with owner. Reply Box B-427 Gazette Telegraph.

WORK WITH WILEY

Deluxe Home north of town. Terrific view of Mtns & Academy. 4 bedrooms — 3 baths — carpet, & draped. Excellent Kitchen — fireplace in living room, family room — 2 car garage. Under $26,000.00. AL URBAN 636-3963. WILEY REALTY REALTOR

FOR SALE

Used Appliances store to be sold with full stock of appliances, and parts for repair. Nob Hill Business District. CALL 634-4494.

MOBIL OIL CO.

Four bay service station for lease, excellent location, salary paid during training, group retirement program. For information call, 632-0888.

THREE bedroom home, basement, double garage with small grocery. Will sell or trade my equity of $5,000.00 for home because of illness and $100.00 month payments. Nice set-up for housewife and home. 633-9509.

RESTAURANT for sale or trade for Arizona property or business. Seats about 60, short hours, easy operation, equipment good condition, doing good business. By owner, 635-8310, 633-8142.

ATTENTION

New coin laundry & dry cleaning plant, new building, good location, good financing available 632-1579 evenings 634-2708

HUMBLE On good volume station for lease on very attractive terms with financing available with good credit references. Call 632-8164 or 632-7076

ESTABLISHED Service Station in Security. Did 23,000 gallons in December. For sale at inventory. Call Bud or Tom, 634-7618.

FOR SALE. Small established business in new shopping center. Ideal for couple. Write P.O. Box 775, for details.

ESTABLISHED pickup camper business $11,000 will handle. Payttms 635-8643. Evenings 392-3490.

GARAGE BY OWNER, 1 - man operation, established business can buy inventory, less than $2000. 635-8635 after 6 p.m.

PROFITABLE business. Ideal for couple. Reasonable. 633-3703 evenings 7-9 P.M.

GOING business needs a manager who is willing to invest his time and some money. Phone 634-7815

NEW station for lease. Low inventory Immediate possession. Call 634-0050 mornings.

KIDDIE-LAND equipment for sale. 9 rides. Manitou Kiddie Land, 148 Manitou Avenue. 685-5461.

HOBBY, Crafts and Art Store, well established. 633-9509.

VENDING machines; nine for $100. 632-9069.

43—Income Property

INCOME PROPERTY

A very exceptional opportunity for an employed or retired person to secure a large income from property which has enjoyed full occupancy for past 21 years, because it is ideally located and contains a large number of small highly improved units, each complete with kitchen and bath. These units are of the popular demand type and are moderately priced which is possible because of the large number of units in the property. Our experience proves that there is a constant unsatisfied demand for this type of apartment. Will yield a high percentage on investment. 634-2706.

10½ ACRES

East of Air Force Academy & Black Forest. May be divided into 2 five acre tracts. Contains a small house & a trailer. $18,000. James F. Gibson, 633-7881.

Weidman & Co.
REALTOR INSUROR
123 E. Bijou 633-7744

10½ ACRES

East of Air Force Academy & near Black Forest. May be divided into two 5 acre tracts. Contains a small house & a trailer $18,000. James F. Gibson, 633-7881.

Weidman & Co.
REALTOR INSUROR
123 E. Bijou

NEW DUPLEX $17,950

each side has 3 bdrms. Kelvinator ranges, tile baths, plenty of closet and outside storage. Excellent rental area northwest 1500 block on Cooper. Call Mr. Smith 632-2642 office or 685-5467 res. Smith-Irwin Realty

Out of state owner wishes to liquidate. Two houses on lot 50 x 190. Renting for $185.00 per month. In good location with record of steady income. Low down payment will handle.

HALEY REALTY AND INSURANCE AGENCY, INC.
109 E. Pikespeak 634-3793

APARTMENT house, five units, priced right, $3100.00 cash or equity. $21,500.00 and or trade equity for home. 633-8000.

TRI-PLEX, down duplex. Presently lower and income. Owner, 17 East Jefferson.

43—Income Property

HOUSE 3 COTTAGES

A dandy 3 bedroom partly finished home with full basement and 3 furnished adjoining 2 room cottages. Located close in. Will take house in trade. Price $21,000. Call ART CASE eves. 632-6778. Days call 633-3836.

8 UNITS $39,000

Will take a house or mortgage paper in trade or low down payment. A good 3 bedroom home with basement and 7 furnished rental cottages. Located close in on US Highway. Call RANDY CASE eves. 636-2144. Days call 633-3836.

Special Shoe Store

First time offered for sale. Owner seriously ill. Excellent downtown location. You can buy shoe specialty store for practically the cost of inventory at $13,500 with terms. Call HUGH BASS eves. 392-7984 or ART CASE eves 632-6778. Days call 633-3836.

J.L. CASE and Company
620 N. Tejon 633-3836

GOOD INVESTMENT

facing east hiway 24. Large lot, has six trailer spaces and five furnished 1 bedroom rental units. Gross $445.00 per month. Will consider small clear trade-in. Owner anxious to liquidate. Call GLEN BISHOP 633-8512

WALKER & CO.
REALTOR — INSUROR
2334 E. Bijou 632-6681

DUPLEX $12,500.00 sell or trade equity for late model car or similar home. 633-9509.

44—City Property

Smartt Values

Near Chidlaw

This neat, well kept 3 bedroom home has 1½ baths, disposal, patio and patio doors, w-w carpet like new. Price also includes drape rods and some shrubs to be replaced. This home is like new and ready to move into. Choice location. Please call JIM LOVELACE 635-3519 or DON GRANT 635-5524 evenings; or 633-5541 days.

Home and Income

Beautiful older home on West side with 4 bedrooms, carpet, drapes, formal dining room, range, refrigerator plus rental unit in basement with range and refrigerator. Priced to sell $500 below appraisal seller will pay closing costs. Please call JIM OWEN 634-2166 evenings and holidays or 633-5541 days.

Smartt
2502 E. Bijou 633-5541

Garden Ranch $28,500.00

Check and compare these features with other comparably priced 4 bedroom homes. 1. Quiet safe street. 2. View of Peak and bluffs. 3. About 2400 square feet of enjoyable living space. 4. A wife's dream room complete electric w-w carpeting and drapes throughout, tastefully decorated, central vacuum system. 5. A man's castle (2 fireplaces, 2 car heated garage with large work area, large rec room). 6. Practically maintenance free brick. Built with the "family" in mind. Call KEN BOLLER 635-2974 or

Faith REALTY Co.
217 E. Fillmore 632-8881

$99 TOTAL MOVE IN VA
FULL BASEMENT
New 3 bedroom, with 2 baths, attached garage, built in electric range, plus loaded with many extra fine features. Immediate possession. 5 minutes to Fort Carson and Southgate. Call 392-3456.
THE WILLIS AGENCY, INC.
722 SOUTH TEJON
392-3456

OPEN HOUSE
2:00 to 5:00
SAT. & SUN.
1003 N. 31st.
One of Pleasant Valley's finest 4 bedroom split levels. 2 baths

NEAR SOUTHGATE

No down payment and $75 a month VA. Immediate possession. This 3 bedroom home is like new and now vacant. Has fenced yard and is located near shopping center and schools. Price only $11,750. Call ART CASE eves. 632-6778 or RANDY CASE eves. 636-2144. Days call 633-3836.

$49 MOVE IN

In the city — 2 blocks to school and city bus. This lovely 2 bedroom home has built in oven and range in the oversized kitchen. Attached garage and beautifully landscaped fenced yard. Now vacant and ready to move into. Priced low at $12,500. Use your GI loan and owner will pay all your closing costs. Call KEN McNEILLEY eves. 633-0330 or TOM KILLIAN eves. 633-4266. Days call 633-3836.

BRICK $900 DOWN

Beautiful newer 3 bdrm home with built in electric range fireplace and full basement. Only $900 down and take over a VA loan. Call KEN MONTGOMERY eves. 632-0152 or OSCAR DULL eves. 635-9263. Days call 633-3836.

40 ACRES SOUTH

40 acres of pasture and irrigated land. Improvements consist of a modern 3 bedroom home with garage and chicken house and barn. Priced to sell with terms. Call DON FORCE eves. , or CLARENCE SHARPE eves 392-8516. Days call 633-3836.

J.L. CASE And Company

620 N. Tejon 633-3836

ALL BRICK BEAUTY

On a corner, lot close to grade and Jr. High. In a fine area, close to Fort Carson. A lovely home with three bedrooms 2 baths and carport with storage. Financing flexible. Quick possession. VA or FHA or assume existing loan. This home was finished by the owner who is a brick contractor. Quick possession to qualified buyer. Please call CRAT COARLEY, ANYTIME, 392-3349.

THE WILLIS AGENCY, INC.
358 MAIN - SECURITY
392-3456

GOOD BUY!

Owner wants to liquidate interest in three bedroom home near Penrose Hospital. Living-dining combination, full bath. Range, refrigerator and washer stay in large kitchen. See this one. Flexible terms. Call Phil Smith 633-0194.

FOUR BEDROOM

Three blocks from Palmer High. VA appraised at $7,750. Within walking distance of both downtown and Ent. Call Don Glidden 632-5789.

HALEY REALTY AND INSURANCE AGENCY INC.
109 E. Fontanero 634-3785

NORTHEAST

4 Bedroom, 3 Bath, Tri-level, 1 Car oversized garage. Eye - level range, disposal, fan and hood. Almost 1900 sq. ft. finished. Large bedrooms, large kitchen, center hall plan. Good buy at $22,500. To see, call Wally Robertson, 634-4282

Vrooman Realty Co.

3515 N. Chestnut 473-2210

THREE bedroom home near ENT. $2500 down and assume my existing mortgage. 632-2234.

FOUR BEDROOMS WASSON

This lovely all brick home is just one block from Wasson High School. It has 1½ baths, large family kitchen, with built in range - oven - disposal and hood. There is also a beautifully decorated family room plus utility area and shop. A large one car garage and a fully landscaped yard offers the large family all the necessities. Priced at $21,950.00. This is a bargain. Call TED THOMAS 636-1521.

THE WILLIS AGENCY, INC.
722 SOUTH TEJON
633-1741

ECONOMY MINDED?

This new all brick three bedroom home with full basement has lots of room for expansion. Good Northeast location, close to schools and shopping. Loaded with features for comfortable living at a price you can afford. Only $17,950. Please call Loren Grant, 633-4447.

Vrooman Realty Co.

3515 N. Chestnut 473-2210

MANITOU

Lovely Home. 3 Bedrooms. Dining room. Large Living room. Large Rec. room 22x24 w/fireplace 2 baths. See this all for $16,500. VA or Cash to LOAN. Call ART FANNIN 685-9341 or SCHAEFER AGENCY 633-2641.

BY OWNER, three bedroom house with wall - to - wall carpeting. Living room, dining room L. Northeast. Near schools. Priced to sell. 2621 Wren Drive. 634-4422.

NEAT AND SHARP

All rooms are large. Beautifully located with mountain view in Garden of Gods area. Two bedrooms with full basement. Large modern kitchen with dining space. Family room, third bedroom and bath in the basement. Attached garage. Call PAUL BERRY 632-8330 eves.

2114 CONDOR

Brick three bedroom in Wasson District. Two baths, built-in kitchen and dining ell. Full basement has family room, fourth bedroom and bath. Attached garage. Redwood fenced back yard. Call BOB TICE 632-0875 eves.

IMMEDIATE POSSESSION

Pleasant Valley V.A. appraised. Three bedroom with full basement that is finished. Dining ell and attached garage. Family room with built-in bar, bedroom and bath in the basement. Call CLYNE JOHNSON 633-3318 eves.

Baker Realty

511 N. TEJON
633-3591
Realtor Insuror

! SEE !
2934 DRAKESTONE
OPEN SAT. & SUN.
1:30 to 4:30 P.M.

BEAUTIFUL 3 BEDROOM, 2 BATH HOME, PART BRICK, SHAKE ROOF, SPRINKLER SYSTEM. FOR ONLY $21,500. TERMS: $1,900 DOWN, FHA. ABSOLUTELY NOTHING DOWN UNDER VA! MILDRED WRAITH ON HAND TO HELP YOU.

Weidman & Co.

REALTOR 123 E. Bijou INSUROR 633-7744

Near Taylor School

New home now being completed. Has 2 bedrooms, full basement. Lot is already landscaped and fenced. Top location in completely developed close in area. Only one block to bus — three blocks to Taylor School. No money down GI, $12,750 total price. Call KEN McNEILLEY eves 633-0330 or GORDON McNEILLEY eves. 635-1626. Days call 633-3836.

Ranch Style Beauty

This practically new 4 bedroom home is now vacant. Has 2 baths, large utility room and an attached garage. Located near shopping center and schools. Can be purchased no down VA or FHA terms. Price only $15,750. Call ART CASE eves 632-6778 or LORA CARPENTER eves. 633-9727. Days call 633-3836.

New Brick $13,500

The best new home buy in town. No down payment GI or FHA terms. A lovely 3 bedroom brick home with full basement. Immediate possession. Excellent Northeast location. Will take your home in trade. Call PAUL DAVIS eves. 632-5277 or RANDY CASE eves. 636-2144. Days call 633-3836.

Blonde Brick N.E.

Owner transferred. Immediate possession. Top location Northeast. This beautiful brick home has 3 large bedrooms, full basement, fireplace and fully carpeted. Close to all schools and shopping. VA no down. You must see this home to appreciate. Call ELMER CRIST eves. 635-2455 or OSCAR DULL eves. 635-9263. Days call 633-3836.

J.L. CASE And Company

620 N. Tejon 633-3836

Close To Everything

CUTE COZY, CLEAN, northeast, will sell VA. 2 bedrooms, 1 pc. bath, large kitchen, part basement, detached garage nicely landscaped. To see call TED BLUME or eves ME 2-4529.

THE WILLIS AGENCY INC.
722 SOUTH TEJON
633-1741

WORK WITH WILEY

West side value at $11,500.00 with 4 bedrooms, fenced back yard, close to schools. To see call Bob Huey 636-3963.

WILEY REALTY REALTOR

BY OWNER 3 bedroom brick w/w carpeting, attached garage. Fourth bedroom, den, family room bath, utility room in full basement, filtered air furnace. 473-2804.

BY owner, vicinity Palmer Park and North Circle. Four bedrooms, 1½ baths, 1 year old. $15,000. No down. 635-2229.

THREE bedroom home, 4 blocks from Ent. VA. After 5. All day Saturday and Sunday. 633-8151.

OPEN HOUSE

AMERICAN BUILDERS
10 a.m. 'til 5 p.m.
$99 move in, VA
Immediate Possession!
Choose From 5 Distinctive Models!
$12,750 to $15,750
STRATMOOR VALLEY
South on Old 85-87
Just Beyond Ft. Carson "B" Street
Entrance. Follow Signs to 1201 Maxwell
THE WILLIS AGENCY, INC.

J. R. FOWLER HOMES ARE JUST A SHADE BETTER!

Priced from $15,800
Drive E. on Palmer Park Blvd Turn right onto Murray Road ½ miles to our Model Homes
SMARTT REALTY COMPANY
2502 E. Bijou 633-5541
OPEN DAILY 1 P.M. 'til Dark

EXCELLENT SCHOOL AREA

All brick — three bedrooms — electric kitchen, 1½ baths, oversize garage. Good well. Landscaped. Call F. Chenburg, 634-0891.

BROKERS REALTY

2500 N. Circle Dr. 635-3588

LOOK

24 NORTH HAYMAN. Three bedrooms, full basement and attached garage. Close to school. Walking distance to Montgomery Wards and Shopping Center. Priced at $18,245.00 Assume large loan. Call MILLER METZGER 632-8123 or CENTRAL ENTERPRISES, 636-2381.

SOUTHEAST

3 bedroom, attached garage, large kitchen and utility room. Paneled living room. VA — No down. Call GEO. BRATCHER 633-4925.

Berger & Berger Inc.

1528 N. Union 634-6627

GIRLS! GIRLS!

Your husband will write the check!

OPEN HOUSE

423 N. Franklin. Sunday 2 to 5 p.m.

OWNER transferred. Sacrifice. $21,500.00 $500 under FHA appraisal 1860 sq. ft. 3 or 4 bedroom tri-level, double garage, 3 baths, family room, fenced, carpet, drapes, covered patio. Corner lot. 635-0498.

FURNISHED or unfurnished. 3 bedroom, assume FHA. Immediate Possession. 3022 Hudson. 635-3297.

Bonnyville Special

Lovely 3 bedroom home with fenced and landscaped yard. Very attractive and in excellent condition. Has nice patio and central heating. Owner will sell at GI appraisal for no money down and leave the range and refrigerator. Call KEN McNEILLEY eves 633-0330, or LORA CARPENTER 633-9727. Days call 633-3836.

WILL TAKE TRADE

Three large bedrooms, attached garage, full basement. Built in oven and range, bath and three quarters. Now is the time to trade up even if you have little equity. Located Northeast near schools and bus. Call KEN McNEILLEY eves. 633-0330 or ART CASE eves. 632-6778. Days call 633-3836.

EAST NEAR ENT

Lovely 4 bedroom with 2 baths built in electric range, family room and garage. Can be purchased no down GI or for low down payment. Price only $18,250. Call BILL CHESTNUTT eves. 635-4052 or RANDY CASE eves. 636-2144. Days call 633-3836.

5 ACRES NORTH

Dandy 5 acres with trees. A 6 room house, needing repair. A good buy for the handy man. Terms offered. Call ELMER CRIST eves. 635-2455. Days call 633-3836.

J.L. CASE And Company

620 N. Tejon 633-3836

NOTHING DOWN $97.00 PER MONTH

New three bedroom home with attached garage and large utility room and storage area, hardwood floors and built in range. VA and FHA financing available. Immediate possession to qualified buyer. Drive out to 1237 Hartford drive or call JOHN SEES 392-5549 for details.

THE WILLIS AGENCY, INC.
358 MAIN - SECURITY
392-3456

BROKERS REALTY

2500 N. Circle Dr. 635-3588

FIXER-UPPERS

Bring all offers on this 4 BR older home located at 309 N. 23rd St. Lot size 55 x 110. CALL JOHN DAWSON, 636-1091 or TERRY PIXLEY, 634-8009, Realtors. STAR REALTY, INC. 632-7601.

$500 DN-MOVE-IN

No qualifying necessary on this clean 3 BR home located north with w/w carpeting and fence. Total payment $100. Mo., total price $12,750. CALL JOHN DAWSON 636-1091 or TERRY PIXLEY, 634-8009, Realtors. STAR REALTY, INC., 632-7601.

$15,950.—$118 MO.

Owner anxious on this 3 BR home located NE. close to schools, bus, and shopping. Includes w/w carpeting LR, DR, MBR, attached garage and fenced backyard. Sell VA-FHA or consider trading equity for a 2BR Mobile home or down payment on a small 2BR house. CALL JOHN DAWSON, 636-1091 or TERRY PIXLEY, 634-8009. REALTORS. STAR REALTY, INC. 632-7601.

Belleville Beauty

Close to schools, shopping, and bus line. Three bedrooms, fenced back yard. Buy this FHA for $450. down plus closing costs. Payments will be lower than rent. Call BILL JENKINS eves. 634-1468 or

Faith REALTY Co.

217 E. Fillmore 632-8881

STRATTON MEADOWS

Just painted: 3 big bedrooms, 20 ft. living room, nice kitchen and large utility room, also 4 pc. tile bath. This is a beauty, close to bus and shopping. SURE V.A. No Down payment. Call Warren Bruening 633-2874 or 632-3533.

MELROSE Realtor 16 East Pikes Peak Call 632-3533

Smartt Buys

Contemporary Design

Owner being transferred from this 18 month old home. Has electric range, hood with fan, disposal and breakfast bar in kitchen plus sliding glass doors from the dining area to privacy patio. W/w carpet in living room plus drapes throughout the home. 2 baths and large family room plus 2 fireplaces with custom made fireplace equipment. Detached garage with breeze-way and fenced yard only $2900 down and assume the existing VA loan. To see, please call FORREST ROSE 634-4021 evenings, or 633-5541 days.

Non-Basement

3 bedroom, brick front home like new in every way. Has bath and ¾, electric built-in kitchen with disposal. Attached garage plus reallock fence in rear. Complete landscaping. Close to schools. Must see to appreciate. Please call JIM LOVELACE 635-5218 or DON GRANT 635-5524 evenings; or 633-5541 days.

Want a New Home?

In the price range from $15,500 to $22,000. 10 different plans to choose from, basement, non-basement, split foyers, tri-level, fireplace, double garage, electric kitchens. Quality built — just a little better. See these homes and compare. VA and FHA financing. $99 closing cost. Please call Realtor OSCAR RIEVES 633-5541 days; or evenings 632-4795.

Pleasant Valley

Beautiful 3 bedroom home, stove and refrigerator, patio and laundry room. Corner lot completely fenced. Only $15,600. Please call JIM OWEN 634-2166 evenings and holidays; or 633-5541 days.

Smartt

REALTY COMPANY
2502 E. Bijou 633-5541

ENT PERSONNEL

V. A. NO DOWN P'YMT
WASSON HIGH SCHOOL

Four bedrooms, basement home, ceramic tile kitchen, built-ins, rec room, excellent location. $18,700. V. A. appraisal.

SUBURBAN—REDUCED $1500

CORRAL AND STABLE

Assume V. A. Loan on this immaculate four bedroom, two bath home. On one acre of ground. New carpeting and draperies. Built-in range, dishwasher and disposal. Excellent family room with fireplace. Oversized two car garage. Academy schools, low down payment, no refinancing, hurry, this won't last.

NO DOWN PAYM'T V.A.

HORACE MANN JR. HI

This is an excellent buy at $16,950. Three bedrooms, two baths, fireplace plus carpeting, draperies, appliances, attached garage, patio. Vacant — immediate occupancy.

SPLIT LEVEL NORTHEAST

Charming, contemporary home in excellent condition. Carpeting and draperies, recreation room, 3 bedrooms, 2 baths. Name your financing, priced well under replacement.

ABOVE LISTINGS CALL MARIAN PIXLEY, RESIDENCE 633-0347.

★ Star REALTY INC. ★

3132 N. Hancock 632-7601

Stregiel Specials

HAPPY HOLIDAYS

Will be yours forever more in this beautiful family home in Cheyenne School District. 4 bedrooms, 3 baths. Half acre of scrub oak. A total of over 2500 sq. ft. of living space. Brand new & vacant.

2 BEDROOMS

Fireplace in living room, dining room. Lovely yard with covered patio.

LUXURY

At 5% Down. 3 bedrooms, sunken living room, copper ore stone front, formal dining room. Fully carpeted & draped. These are just a few of many, many unusual features of this SPANISH STYLED family home.

Call Ken Stregiel, 473-3033.

Weidman & Co.

REALTOR 123 E. Bijou INSUROR 633-7744

GOOD BUY $9,000

No down payment GI and $60 a month. Dandy 3 bedroom home with lots of closets and a large dining room. Beautiful older trees fenced yard. Price only $9,000. Call KEN MONTGOMERY eves. 632-0152 or OSCAR DULL eves 635-9263. Days call 633-3836.

NEW YEAR SPECIAL

New bricks, $15,450. Immediate possession on these new 3 bedrm brick homes. There is a full basement with extra bath and attached garage. Built in oven and range optional. Excellent location northeast. No down payment GI or FHA terms. Will take your home in trade. Call RANDY CASE eves. 636-2144 or ART CASE eves. 632-6778. Days call 633-3836.

FREE APPLIANCES

You can move in for no down payment and no closing costs VA with new appliances included at no extra cost. Over 1,300 sq ft with 3 bedrooms and 2 baths for $14,400. Ideal location for military service personnel. Call RON SKUPA eves 392-5939 or BILL LITTRELL eves. 392-8908. Days call 392-3464.

EAST NEAR AMPEX

Near Ampex, Western Electric, and Pete Field. Beautiful new tri-level with brick and natural wood siding. This home has over 1300 sq ft of living space. All electric kitchen, fireplace and 2 baths, fantastic mountain view and all underground utilities. Priced to sell. Call OSCAR DULL eves. 635-9263 or KEN MONTGOMERY eves 632-0152. Days call 633-3836.

Smartt

REALTY COMPANY
2502 E. Bijou 633-5541

$12,800 Don't Let the Price Fool You

This is a brand new three bedroom home in Park Vista with attached garage, wall-to-wall carpeting, hardwood floors, electric kitchen. Act quickly and choose your colors.

More Scarce Than Hen's Teeth

A scrumptious elevated ranch home in Garden Ranch. Complete electric kitchen, finished ed basement, two car garage, two fireplaces. Almost 2,000 sq. ft.

CALL KEN BOLLEN, 635-2974

Faith REALTY Co.

217 E. Fillmore 632-8881

Smartt Values

Home or Duplex

This is your opportunity to live in the new Northeast area near all schools and still have income to offset living expenses. New 3 bedroom home with new carpeting in living room, fireplace, electric kitchen, 2 car garage, and full basement that can be converted to an apartment. Please call CARL HENRY 635-2176 evenings and Sunday; or 633-5541 days.

Northeast

3 bedrooms, 2 baths, finished rec room. Electric built-in kitchen with disposal, attached garage. This near new split level home is close to all new schools. Please call JIM LOVELACE 635-5218 or DON GRANT 635-5524 evenings; or 633-5541 days.

SMARTT REALTY CO.
2502 East Bijou 633-5541

$13,950

City's finest house for the money 3 bedroom, large living room, kitchen with built-ins, utility room, attached garage. Built new for you. Both VA and FHA. Payments $108.00. All interiors selected by buyer. Call JIM MOORE eves. 473-3978

THE WILLIS AGENCY, INC.
722 SOUTH TEJON
633-1741

QUICK POSSESSION

3 bedroom home north has a full basement that can be finished for a large family or to make a duplex to supplement your income. Attached garage, large lot with trees. Can be sold VA nothing down or FHA. Priced at $18,400.00 this is a steal. Call ED VARELA eves. at 632-0921 or

Faith REALTY CO.

217 E. Fillmore 632-8881

SKYWAY—NEW

Unique New Orleans type architecture. Balcony — 50 ft. long — extends the length of the front on the upper level. Three large bedrooms. Two baths. Formal living room with fireplace. Separate dining room. Extra large all electric kitchen with beautiful cabinets. Two car garage. Lower level for future growth with bath, den and another bedroom. Hot water heat. IMMEDIATE OCCUPANCY. Reduced to $25,950. An excellent buy. For showing, call

C. S. Bromstead 632-5967

Vrooman Realty Co.

3515 N. Chestnut 473-2210

CLOSE TO WASSON

Lovely 4 bdm home, 2½ baths, 2 fireplaces, rec room, new carpeting and drapes, 2 car garage, patio, fenced at just $30,500. Call DON HOUSEMAN 634-6289.

BROKERS REALTY

2500 N. Circle Dr. 635-3588

SKYWAY SPECIAL

LOOK Five bedrooms, large family room. Two fireplaces, double garage, full basement, beautiful yard. Much below appraisal at $19,900. Call 633-1486.

BY OWNER

Have bought another, will sell 733 Crowenbridge Drive, $2000. below appraisal. 475-3648.

ASHLAR man. Three bedroom, 1½ bath, two car garage, fireplace, Colorado rock and other options. Owner. 635-3687.

BY OWNER Bed or rent — Price $14,500. 2 bedroom, 1 bath, 1 car garage, fenced yard, 1 block from bus. 633-6994.

TRADE—DIVINE REDEEMER AREA

5 bedrooms for a large family, 2 baths, rec. room. Priced at $18,500.00 this home has a lot of dollar value. 2 car garage, nice fenced yard with a sprinkler system. Use your VA or can be purchased FHA with a minimum down. Will also trade for a smaller 3 bedroom home. Call ED VARELA eves. at 632-0921 or HARRY TYSON 633-5488 or

Faith REALTY Co.

217 E. Fillmore 632-8881

CHEYENNE AREA

Assume VA Loan on 3 bedroom, full basement. Range, hood, dishwasher, w w carpet in living room and hall. Quick possession. Please call, JACK WOMACK 635-3854.

THE WILLIS AGENCY, INC.
722 SOUTH TEJON
633-1741

NORTHEAST

New home, 3 bedrooms, 1½ bath with full unfinished basement. Third bath roughed in basement. Oversize 2 car garage. Large family size kitchen and dining room. Family room on main floor. Built-in electric kitchen and disposal. Priced at only $21,950 and can be purchased using your VA or FHA with only $99 closing costs. For a personal showing, please call TONY DIFAZIO at 633-5541 days; or 634-3936 evenings. SMARTT REALTY CO.

1010

East Cache La Poudre. New listing just put on the market. 3 bedrooms in good northeast location. Owner will sell at appraisal. Call GLENN HARRIS at 632-2535 or SCHAEFFER AGENCY at 633-2641

EASY LIVING

In this brick 1-level, 3 bedroom, 2 baths, fireplace, fenced, shake roof, many other extras.

2348 Bennett, 633-2316

45A—Campers, Coaches

1965 MODEL Campers and Trailers on hand. Three quality brands. Early bird specials! Stop in and browse! Areas friendliest dealer! We buy, sell and trade. Bart's Camper Trailer Sales. 701 North Union.

AREA'S friendliest pick-up camper, travel trailer dealer. Red-Dale, Merced Sales and Service. Opening January. Bart's Camper Sales. 701 North Union.

6 x 8 SLEEPER, high as cab. Homemade, but neat. $35.00. 635-6216. 473-3477.

15 FT. camping trailer, like new. $700.00, will finance. 315 North Cooper.

1964 HIGH-COUNTRY camper with ice box. 633-4293.

46—Mobile Homes

1964 TOWNHOUSE 3 bedroom and/or 60 x 90' lot, fenced and improved in Stratmoor Valley. Small equity and take over payments. 392-3623.

1963 ARTCRAFT Early American mobile home. 10x60. Dealers welcome. Approximate payoff $4000. 495-2727.

1959 MAGNOLIA 10 x 47. Cabana, aluminum underpinnings. Ready to move into. Lot G-4, Pla-Mor Trailer Court. 3100 Wood Avenue.

1965 2 BEDROOM trailer. Equity and assume $52 monthly payments 635-4195.

I HAVE several homes to trade for mobile homes. Call now. 473-3893. No Brokers please.

1963 Lincoln 50 x 10. Pay transfer fee; take over $69.60 monthly payments. 596-5311.

1964 LIESURAMA 24 x 54. 1½ baths, 3 bedroom, fireplace, Terms. 634-8683

1962 MOBILE Home. 10 x 56. 2 bedroom. Will consider smaller trailer in trade. 495-4160.

WANT to sell immediately. $200 equity 1962 Sheraton 55 x 10. Excellent condition. 634-8309.

TRAILER house, 8 x 45, two bedrooms, 1955, Winterized. 473-2637.

8x27 NASHUA, 1959 — 10x52 Safeway. Both excellent condition. 633-8278.

1952 TWO bedroom trailer house, good condition. 635-9169.

12 x 55 1963 Marlette Premier. 632-8045.

HOUSETRAILER for sale. 8 x 42 Merc - Manor, 392-5719.

3 AND 4 BEDROOMS, 1 AND 2 BATHS

$14,200 to $17,300
FHA Terms or
NO-DOWN V.A.
"RELAXED WESTERN LIVING"
Larchmont Homes
Model homes open daily 10 a.m. to 8 p.m.
GOMER STREET AT SOUTH CIRCLE DRIVE • PHONE 636-3214

SKYWAY

Easy, gracious living all on one level. A true Ranch Style rambling brick home on a spacious level lot with a grand view. Texas style (thats big son!) living room, dining room and kitchen. Three bedrooms, two full baths, two car garage, circular drive to the front door, beautifully landscaped. You might suppose this would be $25,-900 but it's only $25,000. Have key, will show anytime — call Bill Hallauer 632-7651.

A BEARDSLEY & CO.
Realtor

"THERE'S MAGIC"

In a brand new home and this three bedroom all brick home even more so! Two ceramic tile baths with custom vanity. All electric kitchen, pass - through china closet between kitchen and dining room. Cozy fireplace, full basement, semi - finished, attached garage. Trades will be given consideration. Please ask for Doug Jensen when you call 633-5365.

Vrooman Realty Co.

3515 N. Chestnut 473-2210

THREE year old 3 bedroom home one mile Northeast of city. Full ceramic bath and ½. Fireplace and carpeting. Built in electric kitchen, garage and storage. By appointment. 634-7891 or 632-4178.

ONLY $104.00 a month and owner will talk terms on the low, low down payment. See this 3 bedroom, attached garage home. Must sell. Call Realty 632-4422, Joe Knipp, 634-1761, or Kelley & Knipp Realty 632-8090.

KEPT lovely 3 bedroom, 2 bath home, hot water heat, 2-car garage, ½ acre of landscaped trees, fenced. Terms from $600. 635-9755.

8B—Gazette Telegraph · Sat., Jan. 9, 1965

46—Mobile Homes

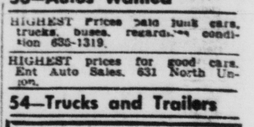

The place to BUY
2 Locations
ALFRED'S Mobile Homes
Low down— Low payments
302 S. 8th 634-3848
3400 N. Nevada 635-4089

FOR SALE — 1964 12 ft. wide, 68 ft. long Marshfield Manor Mobile Home. Lived in by single person since new. Completely set up on large private lot, bottom skirted. Carpeted, draw drapes, screens and storm windows at all windows. Eye-level oven, table-top range, disposal, lots of closets and cabinet space. Steel storage building. Furnishings and home in immaculate condition. Financing available. Call A-1 Mobile Village, 632-5242 for appointment.

WANTED!

50 USED TRAILERS
Spot Cash — No Gimmicks
Ph. 636-2100 4800 N. Nevada

Falcon Mobile Homes

BY OWNER — New, brick, two bedroom house, magnificent view, bath and ½, two fireplaces, basement, attached garage, Pleasant Valley. Immediate Possession. 632 6745 or 685-5733.

DON'T BUY

A Mobile Home until you see WHEELER MOBILE HOME SALES
1910 S. Nevada 632-2059

SELL or trade, 1961 Artcraft. Front dining, large kitchen, loaded with extras. Colonial interior, all gas, 10 x 56 at 3600 North Cascade, lot 39, evenings and Sundays.

Mobile Home Buyer

Vindale — Homette — Liberty
EL RANCHO TRAILER SALES
5800 E. Hiway 24 596-5811

MUST sell 1962 Magnolia 10 x 50, 2 bedroom fully equipped and air conditioned, assume payments. 632-5887.

1964 2 BEDROOM Nashua trailer with washer for sale or rent. 473-2144.

1958 Nashua, 8 x 40. Excellent condition. 632 4829.

47—Motorcycles, Scooters

ALL coverages for motor scooters motorcycles, automobiles and all types of home insurance. Fast, dependable claim service available to all. LITTLEJOHN REALTY 900 S. Tejon. 635-2515.

1964 HONDA Motorcycle. 300 Dream Model with electric starter and turn signals. Brand new condition. 632-0820.

'59 HARLEY motorcycle, tires, Bates seat. Very reasonable. $150. 635-1854.

1965 HONDA, 160 CC, 550 Miles. $575 list. $100 off for cash. 392-8198.

1964 H-D Sportster. C.H. Excellent condition. Low mileage. 632-9052.

1958 MORRIS MINOR. Will trade for late model Honda. 632-7138.

1960 CUSHMAN Scooter, $175.00, nice condition. 635-4569.

ORIGINAL Tote Gote, six HP, reasonable 2921 Illinois, 632-1792.

DELUXE leather bags, windbreaker parts. $25. 633-6509.

48—Sports and Equipment

30-06 Army Surplus rifles $29.95 GAMBLES, DOWNTOWN.

51—Auto Parts & Access.

401 H.P. 396 High Performance Ford engine. Completely rebuilt. . . Ford 3x2 Bbl. carb. set up for large engine. $95.00 exchange. Brand new Ford 411 Positraction rear end, $75.00 exchange. . .1963 390 cu. in. T. Bird engine, $300 exchange. New & used 427 Ford engine parts. . . New Ford 486 H.D. rear end. Cost over $170.00, will sell for $95.00 exchange. Phone 632-1931 or 636-1988.

WRECKING 1955 Ford two door, good body, standard transmission. 596-5870.

COMPLETE 1954 GMC 248 engine. 684-9301 evenings.

FALCON 101 engine complete. 25,000 miles. $125. 632-1874.

53—Autos Wanted

HIGHEST Prices paid junk cars, trucks, buses, regardless condition 635-1319.

HIGHEST prices for good cars. Ent Auto Sales. 631 North Union.

54—Trucks and Trailers

SAVE SAVE SAVE SAVE

New '65 GMC Pickup $1829.00

Easy Financing

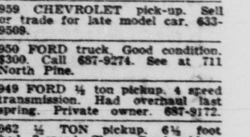

Model 1-1001

A real work-horse ½ Ton. pick-up with deluxe cab and 6½ foot fenderside pickup box. Comes with five 8:15 x 15 four-ply tires.

Economical, 6 cylinder inline engine. Three Speed transmission with 3.54 rear axle ratio. One - quart oil filter and 12 volt battery system.

JOHNSON—GMC TRUCK CENTER
740 E. Pikes Peak
633-7707

1948 FORD ½ TON $200
1950 CHEV. 4 SPEED $250
1953 DODGE 4 SPEED $275
1952 WILLIS 4 x $395
1961 VOLKSWAGEN PANEL
FORD WALKIN
29 PASSENGER CHEVROLET BUSSES
MANY MORE TO CHOOSE FROM
HARRIS AUTO
701 EAST LAS VEGAS

1956 GMC ½ ton pick-up, 6-cylinder, 3-speed transmission, good condition. $550.00 or best offer. 687-9068.

1959 FORD Truck F-350, 1 ton, utility bed, 6 cylinder, 4 speed. Excellent condition. 304 South Nevada. 634-0209.

1959 S-120 INTERNATIONAL Metro. Good condition. After 7 P.M. 382-3728. At work 632-5586, extension 218, ask for Mr. Duran.

1959 FORD ½ Ton pickup, long wheel base, radio, heater, four speed transmission. Chief Trailer Court, lot 13.

1964 CHEVROLET pickup, ½ ton, 4-speed, long wheel base, radio and heater. Still under warranty. 1521 West Platte.

1951 JEEP pickup. Good tires, 4 wheel drive. Needs little work. Very cheap. 495-2403.

1964 FLEETSIDE Chevrolet ½ ton, 4 wheel drive or 1950 Chevrolet ½ ton. 47,000 actual miles. 392-3513.

1950 CHEVROLET two ton dump truck, good condition, late engine. 3415 West Kiowa.

1959 EL CAMINO with 348 engine, 3-speed; positraction, 392-8346.

1959 CHEVROLET pick-up. Sell or trade for late model car. 633-9509.

1950 FORD truck. Good condition. $300. Call 687-9274. See at 711 North Pine.

1949 FORD ½ ton pickup, 4 speed transmission. Had overhaul last spring. Private owner. 687-9172.

1962 ½ TON pickup, 6½ foot bed, 3-speed. Clean. Good rubber. 633-7163.

1953 CHEVROLET Sedan Delivery, excellent for businesses or trade workers. $365. 633-5304.

1957 CHEVROLET, ½ ton Cameo Pickup. V-8, new paint. Many extras. 392-7070.

1948 PACKARD Pick-up. Very good shape. Deluxe cab. $300. 392-8198.

1963 JEEP pick-up, 4 wheel drive, V-8 motor and camper. 633-2049.

1963 GMC pickup. Long wide box 4 speed. 1909 Meyers.

1952 FORD pick-up. See at 1023 West Pikes Peak after 5:30.

1950 FORD 1½ ton Van. Good condition 473-3379.

1955 JEEP pickup. Lockouts, excellent condition. $875. 634-9856.

1960 FORD pick-up with rack, V-8, A-1 shape. 633-1625.

SAVE UP TO $1000

On Your New Home
BUY DIRECT FROM BUILDER
NO DOWN VA
- Close to Fort Carson & NORAD
- 1 and 2 Baths
- Garages
- 2 and 3 Bedrooms
- With or without basements

$12,300 to $15,000
Phone 392-3654

CORREN HOMES

by DAVIS-BECKER Const. Co.

IMMEDIATE POSSESSION OR CHOOSE YOUR LOT TO BUILD.

Located in the center of all new bldgs. in NE area. 3 Blocks to Elementary School. 7 Blocks to New High School. Close to Shopping and ENT.

PRESENTS 9 Models

9 Models to choose from — Ranch style, tri-levels, bi-levels, 2 stories. Fireplaces (optional), up to 4 bedrooms, up to 2½ baths 1 or 2 car garage.

OPEN DAILY 8-8 SUNDAY 11-8

VA and FHA
AUSTIN ESTATES—Drive East on Palmer Park Blvd., Turn Right on Chelton Rd. Office—1446 Chelton Rd.
Ph. 636-3976

WILL TRADE

3 bedroom house, NE, detached garage, chain link fence, WHAT DO YOU HAVE? $17,750.00

BRAND NEW 3 bedroom, all brick, full basement, attached garage. WHAT HAVE YOU FOR THIS? $18,500.00

REAL GOOD tri-plex on W. Colorado Ave. with $270. monthly income — will trade for larger unit. $29,500.00

DO YOU HAVE SOMETHING YOU WANT TO DISPOSE OF? Why not call me and let's talk about it. LOU VIOLA 634-4750 eves. I'm always at your service.

Faith REALTY Co.

217 E. Fillmore 632-8881

★ Be Sure and See ★

Crystal Hills
BEFORE YOU BUY
685-5060 or 685-9775

A "CUTIE"

All brick ranch with three bedrooms, large electric kitchen. Full basement, and a two car garage. FHA or VA. $18,750. Call Bob Cullen to see anytime. 635-4476

Vrooman Realty Co.

3515 N. Chestnut 473-2210

$17,500

Three bedroom, fourth partially finished, two fireplaces, 1½ baths, separate dining room, built in electric kitchen, recreation room, fine view. TED ROE 634-6552.

Berger & Berger Inc.

1528 N. Union 634-6627

WORK WITH WILEY

Deluxe Home north of town. Terrific view of Mtns & Academy. 4 bedrooms — 3 baths — carpeted & draped. Excellent kitchen — fire place in living room — family room — 2 car garage. Under $26,000.00. AL URBAN 636-3963.

WILEY REALTY REALTOR

CONTEMPORARY — 3 bedroom home with best mountain view. Slanted ceiling living room, all on one floor. Carport and outside storage, assume loan with $122.09 monthly payments or refinance. 513 Valley Rd in Pleasant Valley. Please call, 632-6335 Evenings.

BANK FORECLOSURE
1035 E. LA SALLE

Three bedroom brick home, full basement, one car attached garage. Priced at $18,500. Mr. Cleash. 636-5243

ONLY $495 DOWN

No closing cost, no attorney fees. New 3 bedroom home, full basement, electric kitchen, 1½ baths, garage. Call now! 473-3486.

OWNER — Three bedroom split, low equity, assume GI loan. 635-2645.

LUXURY ENTRY FOYER

3 Br. ● Family Room ● 3 Baths ● Garage

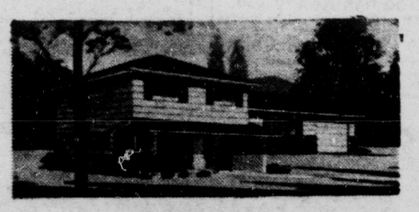

Approx 1750 Sq. Ft. of Living Area
$17,950
Quick Possession in Pikes Peak Park
99 Move In ● VA ● Min. Down ● FHA
5 NEW MODEL HOMES
South on Circle Drive ● 6 Blocks South o K-mart. Follow signs to Capulin and Shasta.

Willis Agency Inc.

Open Daily 9 to 7

633-1741

BEST VALUE IN COLORADO SPRINGS

OPEN HOUSE

Saturday Sunday
1 P.M. to 5 P.

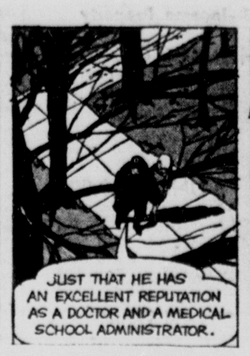

NEAR SOUTHGATE

No down payment and $75 a month VA. Immediate possession. This 3 bedroom home is like new and now vacant. Has fenced yard and is located near shopping center and schools. Price only $11,750. Call ART CASE eves. 632-6778 or RANDY CASE eves. 636-2144. Days call 633-3836.

$49 MOVE IN

In the city — 2 blocks to school and city bus. This lovely 2 bedroom home has built in oven and range in the oversized kitchen. Attached garage and beautifully landscaped fenced yard. Now vacant and ready to move into. Priced low at $12,500. Use your GI loan and owner will pay all your closing costs. Call KEN McNEILLEY eves. 633-0330 or TOM KILLIAN eves. 633-4266. Days call 633-3836.

BRICK $900 DOWN

Beautiful newer 3 bdrm home with built in electric range, fireplace and full basement. Only $900 down and take over a VA loan. Call KEN MONTGOMERY eves. 632-0182 or OSCAR DULL eves. 635-9263. Days call 633-3836.

40 ACRES SOUTH

40 acres of pasture and irrigated land. Improvements consist of a modern 3 bedroom home with garage and chicken house and barn. Priced to sell with terms. Call DON FORCE eves. ', 3 or CLARENCE SHARPE eves. 392-8516. Days call 633-3836.

J.L. CASE And Company

620 N. Tejon 633-3836

ALL BRICK BEAUTY

On a corner, lot, close to grade and Jr. High. In a fine area, close to Fort Carson. A lovely home with three bedrooms 2 baths and carport with storage. Financing flexible. Quick possession. VA or FHA or assume existing loan. This home was finished by the owner who is a brick contractor. Quick possession to qualified buyer. Please call EAT COAKLEY, ANYTIME. 392-3349.

THE WILLIS AGENCY, INC.
358 MAIN - SECURITY
392-3456

GOOD BUY!

Owner wants to liquidate interest in three bedroom home near Penrose Hospital. Living-dining combination, full bath. Range, refrigerator and washer stay in large kitchen. See this one. Flexible terms. Call Phil Smith 633-0194.

FOUR BEDROOM

Three blocks from Palmer High. VA appraised at $7,750. Within walking distance of both downtown and Ent. Call Don Glidden 632-5789.

HALEY REALTY AND INSURANCE AGENCY INC.
109 E. Fontanero 634-3785

NORTHEAST

4 Bedroom, 3 Bath, Tri-level, 1 Car oversized garage. Eye level range, disposal, fan and hood. Almost 1800 sq. ft. finished. Large bedrooms, large kitchen, center hall plan. Good buy at $22,500. VA. To see, call Wally Robertson, 634-4282.

Vrooman Realty Co.

3515 N. Chestnut 473-2210

THREE bedroom home near ENT. $2500 down and assume my existing mortgage. 632-2234.

NEAT AND SHARP

All rooms are large. Beautifully located with mountain view in Garden of Gods area. Two bedrooms with full basement. Large modern kitchen with dining space. Family room, third bedroom and bath in the basement. Attached garage. Call PAUL BERRY 632-8330 eves.

2114 CONDOR

Brick three bedroom in Wasson District. Two baths, built-in kitchen and dining ell. Full basement has family room, fourth bedroom and bath. Attached garage. Redwood fenced back yard. Call BOB TICE 632-0675 eves.

IMMEDIATE POSSESSION

Pleasant Valley V.A. appraised. Three bedroom with full basement that is finished. Dining ell and attached garage. Family room with built-in bar, bedroom and bath in he basement. Call C...NE JOHNSON 633-3318 eves.

Baker Realty

511 N. TEJON
635-3591
Realtor Insuror

FOUR BEDROOMS WASSON

This lovely all brick home is just one block from Wasson High School. It has 1½ baths, large family kitchen with built-in range - oven - disposal and hood. There is also a beautifully decorated family room plus utility area and shop. A large one car garage and a fully landscaped yard offers the large family all the necessities. Priced at $21,950.00, this is a bargain. Call TED THOMAS 636-1521.

THE WILLIS AGENCY, INC.
722 SOUTH TEJON
633-1741

ECONOMY MINDED?

This new all brick three bedroom home with full basement has lots of room for expansion. Good North-east location, close to schools and shopping. Loaded with features for comfortable living at a price you can afford. Only $17,950. Please call Loren Grant, 633-4447.

Vrooman Realty Co.

3515 N. Chestnut 473-2210

MANITOU

Lovely Home. 3 Bedrooms. Dining room. Large Living room. Large Rec. room 22x24 w fireplace 2 baths. See this all for $16,500. VA or Cash to LOAN. Call ART FANNIN 685-9341 or SCHAEFER AGENCY 633-2641.

BY OWNER, three bedroom house with wall - to - wall carpeting. Living room, dining room. 1, Northeast. Near schools. Priced to sell. 2621 Wren Drive. 634-4422.

NEAT AND SHARP

All rooms are large. Beautifully located with mountain view in Garden of Gods area. Two bedrooms with full basement. Large modern kitchen with dining space. Family room, third bedroom and bath in the basement. Attached garage. Call PAUL BERRY 632-8330 eves.

2114 CONDOR

Brick three bedroom in Wasson District. Two baths, built-in kitchen and dining ell. Full basement has family room, fourth bedroom and bath. Attached garage. Redwood fenced back yard. Call BOB TICE 632-0675 eves.

IMMEDIATE POSSESSION

Pleasant Valley V.A. appraised. Three bedroom with full basement that is finished. Dining ell and attached garage. Family room with built-in bar, bedroom and bath in he basement. Call C...NE JOHNSON 633-3318 eves.

Baker Realty

511 N. TEJON
635-3591
Realtor Insuror

Near Taylor School

New home now being completed. Has 2 bedrooms, full basement. Lot is already landscaped and fenced. Top location in completely developed close in area. Only one block to bus — three blocks to Taylor School. No money down GI, $13,750 total price. Call KEN McNEILLEY eves. 633-0330 or GORDON McNEILLEY eves. 635-1626. Days call 633-3836.

Ranch Style Beauty

This practically new 4 bedroom home is now vacant. Has 2 baths, large utility room and an attached garage. Located near shopping center and schools. Can be purchased no down VA or FHA terms. Price only $15,750. Call ART CASE eves 632-6778 or LORA CARPENTER eves. 633-9727. Days call 633-3836.

New Brick $13,500

The best new home buy in town. No down payment GI or FHA terms. A lovely 2 bedroom brick home with full basement. Immediate possession. Excellent Northeast location. Will take your home in trade. Call PAUL DAVIS eves. 632-5277, or RANDY CASE eves. 636-2144. Days call 633-3836.

Blonde Brick N.E.

Owner transferred. Immediate possession. Top location Northeast. This beautiful brick home has 3 large bedrooms, full basement, fireplace and fully carpeted. Close to all schools and shopping. VA no down. You must see this home to appreciate. Call ELMER CRIST eves. 635-2455 or OSCAR DULL eves. 635-9263. Days call 633-3836.

J.L. CASE And Company

620 N. Tejon 633-3836

! SEE !
2934 DRAKESTONE
OPEN SAT. & SUN.
1:30 to 4:30 P.M.

BEAUTIFUL 3 BEDROOM, 2 BATH HOME, PART BRICK, SHAKE ROOF, SPRINKLER SYSTEM — FOR ONLY $21,500 TERMS: $1,900 DOWN FHA, ABSOLUTELY NOTHING DOWN UNDER VA. MILDRED WRAITH ON HAND TO HELP YOU.

Weidman & Co.

REALTOR 123 E. Bijou INSUROR 633-7744

Close To Everything

CUTE COZY, CLEAN, northeast, will sell VA, 2 bedrooms, 4 pc. bath, large kitchen, part basement, detached garage nicely landscaped. To see call TED BLUME or eve ME 2-4529.

THE WILLIS AGENCY, INC.
722 SOUTH TEJON
633-1741

WORK WITH WILEY

West side value at $11,500.00 with 4 bedrooms, fenced back yard, close to schools. To see call Bob Huey, 636-3963.

WILEY REALTY REALTOR

BY OWNER 3 bedroom brick w/w carpeting, attached garage. Fourth bedroom, den, family room, bath, utility room in full basement, filtered air furnace. 473-2802.

BY owner, vicinity Palmer Park and North Circle. Four bedrooms, 1½ baths, 1 year old. $15,000. No down. 635-2229.

THREE bedroom home, 4 blocks from Ent. VA. After 5, All day Saturday and Sunday. 633-8151.

OPEN HOUSE

AMERICAN BUILDERS
10 a.m. 'til 5 p.m.
$99 move in, VA
Immediate Possession!
Choose From 5 Distinctive Models!
$12,750 to $15,750
STRATMOOR VALLEY
South on Old 85-87
Just Beyond Ft. Carson "B" Street
Entrance. Follow Signs to 1201 Maxwell
THE WILLIS AGENCY, INC.

J. R. FOWLER HOMES ARE JUST A SHADE BETTER!
Priced from $15,800
Drive E on Palmer Park Blvd. Turn right one block. Road is ½ miles to our model home.
SMARTT REALTY COMPANY
2502 E. Bijou 633-5541
OPEN DAILY 1 P.M. 'til Dark

EXCELLENT SCHOOL AREA

All brick — three bedrooms — electric kitchen, 1½ baths, oversize garage. Good well. Landscaped. Call F. Chenburg, 634-0891.

BROKERS REALTY

2500 N. Circle Dr. 635-3588

LOOK

24 NORTH HAYMAN. Three bedrooms, full basement and attached garage. Close to school. Walking distance to Montgomery Wards and Shopping Center. Priced at $18,245.00. Assume large loan. Call MILLER METZGER, 632-8123 or CENTRAL ENTERPRISES, 636-2381.

SOUTHEAST

3 bedroom, attached garage, large kitchen and utility room. Paneled living room. VA — No down. Call GEO. BRATCHER 633-4925.

Berger & Berger Inc.

1528 N. Union 634-6627

GIRLS! GIRLS!

Your husband will write the check! OPEN HOUSE

423 N. Franklin. Sunday 2 to 5 p.m.

OWNER transferred. Sacrifice. $21,500.00. $500 under FHA appraisal. 1860 sq. ft. or 4 bedroom tri-level, double garage, 3 baths, family room, fenced, carpet, drapes, covered patio. Corner lot. 635-6498.

FURNISHED or unfurnished 3 bedroom, assume FHA. Immediate Possession. 3022 Hudson. 635-3297.

Bonnyville Special

Lovely 3 bedroom home with fenced and landscaped yard. Very attractive and in excellent condition. Has nice patio and central heating. Owner will sell at GI appraisal for no money down and leave the range and refrigerator. Call KEN McNEILLEY eves 633-0330, or LORA CARPENTER 633-9727. Days call 633-3836.

WILL TAKE TRADE

Three large bedrooms, attached garage, full basement. Built in oven and range, bath and three quarters. Now is the time to trade up even if you have little equity. Located Northeast near schools and bus. Call KEN McNEILLEY eves. 633-0330 or ART CASE eves. 632-6778. Days call 633-3836.

EAST NEAR ENT

Lovely 4 bedroom with 2 baths built in electric range, family room and garage. Can be purchased no down GI or for low down payment. Price only $18,250. Call BILL CHESTNUTT eves. 635-4052 or RANDY CASE eves 636-2144. Days call 633-3836.

5 ACRES NORTH

Dandy 5 acres with trees. A 6 room house, needing repair. A good buy for the handy man. Terms offered. Call ELMER CRIST eves. 635-2455. Days call 633-3836.

J.L. CASE And Company

620 N. Tejon 633-3836

NOTHING DOWN $97.00 PER MONTH

New three bedroom home with attached garage and large utility room and storage area, hardwood floors and built in range. VA and FHA financing available. Immediate possession to qualified buyer. Drive out to 1237 Hartford drive or call JOHN SEES 392-5549 for details.

THE WILLIS AGENCY, INC.
358 MAIN - SECURITY
392-3456

FIXER-UPPERS

Bring all offers on this 4 BR older home located at 309 S. 23rd St. Lot size 55 x 110. CALL JOHN DAWSON, 636-1091 or TERRY PIXLEY, 634-8009. Realtors. STAR REALTY, INC. 632-7601.

$500 DN-MOVE-IN

No qualifying necessary on this clean 3 BR home located north with w/w carpeting and fence. Total payment $200. Mo., total price $12,750. CALL JOHN DAWSON 636-1091 or TERRY PIXLEY, 634-8009, Realtors. STAR REALTY, INC., 632-7601.

$15,950.—$118 MO.

Owner anxious on this 3 BR home located N.E. close to schools, bus, and shopping. Includes w/w carpeting LR, DR, MBR, attached garage and fenced backyard. Sell VA-FHA or consider trading equity for a 2BR Mobile home or down payment on a small 2BR house. CALL JOHN DAWSON, 636-1091 or TERRY PIXLEY, 634-8009, REALTORS. STAR REALTY, INC. 632-7601.

Belleville Beauty

Close to schools, shopping, and bus line. Three bedrooms, fenced back yard. Buy this FHA for $450. down plus closing costs. Payments will be lower than rent. Call BILL JENKINS eves. 634-1468 or

Faith REALTY Co.

217 E. Fillmore 632-8881

STRATTON MEADOWS

Just painted: 3 big bedrooms, 20 ft. living room, nice kitchen and large utility room, also 4 pc. tile bath. This is a beauty, close to bus and shopping. SURE V.A. No Down payment. Call Warren Bruening 633-2874 or 632-3533.

MELROSE Realtor

16 East Pikes Peak Call 632-3511

Smartt Buys

Contemporary Design

Owner being transferred from this 18 month old home. Has electric range, hood with fan, disposal and breakfast bar in kitchen plus sliding glass doors from the dining area to privacy patio. W/w carpet in living room plus drapes throughout the home. 2 baths and large family room plus 2 fireplaces with custom made fireplace equipment. Detached garage with breeze-way and fenced yard only $2900 down and assume the existing VA loan. To see, please call FORREST ROSE 634-4021 evenings, or 633-5541 days.

Non-Basement

3 bedroom, brick front home like new in every way. Has bath and ¾, electric built-in kitchen with disposal. Attached garage plus realock fence in rear. Complete landscaping. Close to schools. Must see to appreciate. Please call JIM LOVELACE 635-5218 or DON GRANT 635-5524 evenings; or 633-5541 days.

Want a New Home?

In the price range from $15,500 to $22,000. 10 different plans to choose from, basement, non-basement, split foyers, tri-level, fireplace, double garage, electric kitchens. Quality built — just a little better. See these homes and compare VA and FHA financing. $99 closing cost. Please call Realtor OSCAR RIEVES 633-5541 days; or evenings 632-4795.

Pleasant Valley

Beautiful 3 bedroom home, stove and refrigerator, patio and laundry room. Corner lot completely fenced. Only $15,600. Please call JIM OWEN 634-2166 evenings and holidays; or 633-5541 days.

Smartt REALTY COMPANY
2502 E. Bijou 633-5541

ENT PERSONNEL V. A. NO DOWN P'YMT WASSON HIGH SCHOOL

Four bedrooms, basement home, ceramic tile kitchen, built-ins, rec room, excellent location. $18,700. V. A. appraisal.

SUBURBAN—REDUCED $1500 CORRAL AND STABLE

Assume V. A. Loan on this immaculate four bedroom, two bath home. On one acre of ground. New carpeting and draperies. Built-in range, dishwasher and disposal. Excellent family room with fireplace. Oversized two car garage. Academy schools, low down payment, refinancing, hurry, this won't last.

NO DOWN PAYM'T V.A.

HORACE MANN JR. HI

This is an excellent buy at $16,950. Three bedrooms, two baths, fireplace plus carpeting, draperies, appliances, attached garage, patio. Vacant — immediate occupancy.

SPLIT LEVEL NORTHEAST

Charming, contemporary home in excellent condition. Carpeting and draperies, recreation room, 3 bedrooms, 2 baths. Name your financing, priced well under replacement.

ABOVE LISTINGS CALL MARIAN PIXLEY, RESIDENCE 633-0347.

★ Star REALTY ★

3132 N. Hancock 632-7601

Stregiel Specials

HAPPY HOLIDAYS

Will be yours forever more in this beautiful family home in Cheyenne School District, 4 bedrooms, 3 baths. Half acre of scrub oak. A total of over 2800 sq. ft. of living space. Brand new & vacant.

2 BEDROOMS

Fireplace in living room, dining room. Lovely yard with covered patio.

LUXURY

At 5% Down. 3 bedrooms, sunken living room, copper ore stone front, formal dining room. Fully carpeted & draped. These are just a few of many, many unusual features of this SPANISH STYLED family home.

Call Ken Stregiel, 473-3033.

Weidman & Co.

REALTOR 123 E. Bijou INSUROR 633-7744

3 AND 4 BEDROOMS, 1 AND 2 BATHS
$14,200 to $17,300
FHA Terms or
NO-DOWN V.A.
RELAXED WESTERN LIVING
Larchmont Homes
Model homes open daily 10 a.m. to 8 p.m.
GOMER STREET AT SOUTH CIRCLE DRIVE • PHONE 636-3214

SKYWAY

Easy, gracious living all on one level. A true Ranch Style rambling brick home on a spacious level lot with a grand view. Texas style (that's big sort!) living room, dining room and kitchen. Three bedrooms, two full baths, two car garage, circular drive to the front door, beautifully landscaped. You might suppose this would be $35,000 but it's only $25,000. Have key, will show anytime — call Bill Hallauer 632-7651.

A BEARDSLEY & CO.
Realtor

"THERE'S MAGIC"

In a brand new home and this three bedroom all brick home even more so! Two ceramic tile baths with custom vanity. All electric kitchen, pass - through china closet between kitchen and dining room. Cozy fireplace, full basement, semi - finished, attached garage. Trades will be given consideration. Please ask for Doug Jensen when you call 633-5365.

Vrooman Realty Co.

3515 N. Chestnut 473-2210

THREE year old 3 bedroom home one mile Northeast of city. Full ceramic bath and ½. Fireplace and carpeting. Built in electric kitchen, garage, and storage. By appointment. 634-7091 or 632-4178.

ONLY $104.00 a month and owner will take terms on the low, low down payment. Nice 3 bedroom, attached garage home. East. Only 7 years old. Phone Joe Kelley, 634-1761 or Kelley & Kelley Realty 633-9090.

VERY lovely 2 bedroom, 2 bath home, has all the extras, garage, fenced yard, pavement, close to bus. Priced under $15,000. Terms. 632-8753.

Smartt Values

Home or Duplex

This is your opportunity to live in the new Northeast area near all schools and still have income to offset living expenses. New 3 bedroom home with new carpeting in living room, fireplace, electric kitchen, 2 car garage, and full basement that can be converted to an apartment. Please call CARL HEMRY 635-2476 evenings and Sunday; or 633-5541 days.

Northeast

3 bedrooms, 2 baths, finished rec room. Electric built-in kitchen with disposal, with tached garage. This near new split - level home is close to all new schools. Please call JIM LOVELACE 635-5218 or DON GRANT 635-5524 evenings; or 633-5541 days.

SMARTT REALTY CO.
2502 East Bijou 633-5541

$13,950

City's finest house for the money 3 bedroom, large living room, kitchen with built-ins, utility room, attached garage. Built new for you. Both VA and FHA. Payments $108.00. All interiors selected by buyer. Cal. JIM MOORE eves. 473-3978

THE WILLIS AGENCY, INC.
722 SOUTH TEJON
633-1741

QUICK POSSESSION

3 bedroom home north has a full basement that can be finished for a large family or to make a duplex to supplement your income. Attached garage, large lot with trees. Can be sold VA nothing down or FHA. Priced at $16,400.00 this is a steal. Call ED VARELA eves. at 632-0921 or

Faith REALTY CO.

217 E. Fillmore 632-8881

SKYWAY—NEW

Unique New Orleans type architecture. Balcony — 50 ft. long — extends the length of the front on the upper level. Three large bedrooms. Two baths. Formal living room with fireplace. Separate dining room. Extra large all electric kitchen with beautiful cabinets. Two car garage. Lower level for future growth with bath, den and another bedroom. Hot water heat. IMMEDIATE OCCUPANCY. Reduced $25,950. An excellent buy. For showing, call

C. S. Bromstead 632-8967

Vrooman Realty Co.

3515 N. Chestnut 473-2210

CLOSE TO WASSON

Lovely 4 bdm home, 2½ baths, 2 fireplaces, rec room, new carpeting and drapes, 2 car garage, patio, fenced at Just $30,500. Call DON HOUSEMAN 634-6289.

BROKERS REALTY

2500 N. Circle Dr. 635-3588

SKYWAY SPECIAL

LOOK Five bedrooms, large family room. Two fireplaces, double garage, full basement, beautiful yard. Much below appraisal at $19,900. Call 633-1488.

BY OWNER

Have bought another, will sell 733 Crowenbridge Drive, $2000 below appraisal. 473-3048.

ARDMORE area. Three bedroom, 1½ bath. Two car garage. Fireplace. Completely redecorated with custom. Owner or 636-3681.

BY OWNER, 3bdr or rent. — Price $14,500. 3440 Barby. 632-6488.

GOOD BUY $9,000

No down payment GI and $60 a month. Dandy 3 bedroom home with lots of closets and a large dining room. Beautiful older trees fenced yard. Price only $9,000. Call KEN MONTGOMERY eves. 632-0182 or OSCAR DULL eves 635-9263. Days call 633-3836

NEW YEAR SPECIAL

New bricks, $15,450. Immediate possession on these new 3 bedrm brick homes. There is a full basement with extra bath and attached garage. Built in oven and range optional. Excellent location northeast. No down payment GI or FHA terms. Will take your home in trade. Call RANDY CASE eves. 636-2144 or ART CASE eves. 632-6778. Days call 633-3836.

FREE APPLIANCES

You can move in for no down payment and no closing costs VA with new appliances included at no extra cost. Over 1,300 sq ft with 3 bedrooms and 2 baths for $14,400. Ideal location for military service personnel. Call RON SKUPA eves 392-5939 or BILL LITTRELL eves 392-8908. Days call 392-3464.

EAST NEAR AMPEX

Near Ampex, Western Electro, and Pete Field. Beautiful new tri-level with brick and natural wood siding. This home has over 1900 sq ft of living space. All electric kitchen, fireplace and 2 baths, fantastic mountain view and underground utilities. Priced to sell. Call OSCAR DULL, eves. 635-9263 or KEN MONTGOMERY eves. 632-0182. Days call 633-3836.

J.L. CASE And Company

620 N. Tejon 633-3836

$12,800 Don't Let the Price Fool You

This is a brand new three bedroom home in Park Vista with attached garage, wall-to-wall carpeting, hardwood floors, electric kitchen. Act quickly and choose your colors.

More Scarce Than Hen's Teeth

A scrumptious elevated ranch home in Garden Ranch. Complete electric kitchen, finished out basement, two car garage, two fireplaces. Almost 2,000 sq. ft.

CALL KEN BOLLEN, 635-2974

Faith REALTY Co.

217 E. Fillmore 632-8881

Smartt Values

Home or Duplex

This is your opportunity to live in the new Northeast area near all schools and still have income to offset living expenses. New 3 bedroom home with new carpeting in living room, fireplace, electric kitchen, 2 car garage, and full basement that can be converted to an apartment. Please call CARL HEMRY 635-2476 evenings and Sunday; or 633-5541 days.

Northeast

3 bedrooms, 2 baths, finished rec room. Electric built-in kitchen with disposal, with tached garage. This near new split - level home is close to all new schools. Please call JIM LOVELACE 635-5218 or DON GRANT 635-5524 evenings; or 633-5541 days.

SMARTT REALTY CO.
2502 East Bijou 633-5541

$13,950

City's finest house for the money 3 bedroom, large living room, kitchen with built-ins, utility room, attached garage. Built new for you. Both VA and FHA. Payments $108.00. All interiors selected by buyer. Cal. JIM MOORE eves. 473-3978

THE WILLIS AGENCY, INC.
722 SOUTH TEJON
633-1741

TRADE—DIVINE REDEEMER AREA

5 bedrooms for a large family, 2 baths, rec. room. Priced at $18,500.00 this home has a lot of dollar value. 2 car garage, nice fenced yard with a sprinkler system. Use your VA or can be purchased FHA with a minimum down. Will also trade for a smaller 3 bedroom home. Call ED VARELA eves. at 632-0921 or HARRY TYSON 633-5488 or

Faith REALTY Co.

217 E. Fillmore 632-8881

CHEYENNE AREA

Assume VA Loan on 3 bedroom, full basement. Range, hood, dishwasher, w/w carpet in living room and hall. Quick possession. Please call JACK WOMACK 633-3884.

THE WILLIS AGENCY, INC.
722 SOUTH TEJON
633-1741

NORTHEAST

New home, 3 bedrooms, 1¾ bath with full unfinished basement. Third bath roughed in basement. Oversize 2 car garage. Large family size kitchen and dining room. Family room on main floor. Built-in electric kitchen and disposal. Priced at only $21,950 and can be purchased using your VA or FHA with only $99 closing costs. For a personal showing, please call TONY DIFAZIO at 633-5541 days, or 634-3936 evenings. SMARTT REALTY CO.

1010

East Cache La Poudre. New listing just put on the market. 3 bedrooms in good northeast location. Owner will sell at appraisal. Call GLENN HARRIS at 632-2535 or SCHAEFFER AGENCY at 633-2641.

EASY LIVING

In this brick 1-level, 3 bedroom, 2 baths, fireplace fenced, shake roof many other extras. 2215 Bennett, 633-2316.

45A—Campers, Coaches

1965 MODEL Campers and Trailers on hand. Three quality brands. Early bird specials! Stop in and browse. Areas friendliest dealer! We buy, sell and trade. Bart's Camper Trailer Sales. 701 North Union.

AREA'S friendliest pick-up camper, travel trailer dealer. Red-Dale Mercer Sales and Service. Opening January. Bart's Camper Sales. 701 North Union.

6 x 8 SLEEPER, high ac cab. Homemade, but neat. $35.00. 635-4216. 473-3477.

15 FT. camping trailer, like new, $700.00, will finance. 515 North Cooper.

1964 HIGH-COUNTRY camper with ice box. 633-4293

46—Mobile Homes

1964 TOWNHOUSE 3 bedroom and/or 60 x 90' lot, fenced and improved in Stratmoor Valley. Small equity and take over payments. 392-3623.

1963 ARTCRAFT Early American mobile home, 10x60. Dealers welcome. Approximate payoff $4000. 495-2727.

1959 MAGNOLIA 10 x 47. Cabana, aluminum underpinnings. Ready to move into. Lot G-4, Pla-Mor Trailer Court. 3100 Wood Avenue.

1963 2 BEDROOM trailer. Equity and assume $52 monthly payments 635-4195.

I HAVE several homes to trade for mobile homes. Call now. 473-3695. No Brokers please

1963 Lincoln 50 x 10. Pay transfer fee; take over $69.60 monthly payments. 596-5811.

1964 LIESURAMA 24 x 54. 1½ baths, 3 bedroom, fireplace. Terms. 634-8683.

1962 MOBILE Home. 10 x 56. 2 bedroom. Will consider smaller trailer in trade. 495-4160.

WANT to sell immediately. $200 equity 1962 Sheraton 55 x 10. Excellent condition. 634-8309.

TRAILER house, 8 x 45, two bedrooms, 1955, Winterized. 473-2637.

8x27 NASHUA, 1959 — 10x52 Safeway. Both excellent condition. 632-8278.

1952 TWO bedroom trailer house, good condition. 635-9169.

12 x 55 1963 Marlette Premier. 632-8045.

HOUSETRAILER for sale, 8 x 42 Merc - Manor, 392-5719.

TRADE—DIVINE REDEEMER AREA

5 bedrooms for a large family, 2 baths, rec. room. Priced at $18,500.00 this home has a lot of dollar value. 2 car garage, nice fenced yard with a sprinkler system. Use your VA or can be purchased FHA with a minimum down. Will also trade for a smaller 3 bedroom home. Call ED VARELA eves. at 632-0921 or HARRY TYSON 633-5488 or

Faith REALTY Co.

217 E. Fillmore 632-8881

CHEYENNE AREA

Assume VA Loan on 3 bedroom, full basement. Range, hood, dishwasher, w/w carpet in living room and hall. Quick possession. Please call, JACK WOMACK 633-3884.

THE WILLIS AGENCY, INC.
722 SOUTH TEJON
633-1741

NORTHEAST

New home, 3 bedrooms, 1¾ bath with full unfinished basement. Third bath roughed in basement. Oversize 2 car garage. Large family size kitchen and dining room. Family room on main floor. Built-in electric kitchen and disposal. Priced at only $21,950 and can be purchased using your VA or FHA with only $99 closing costs. For a personal showing, please call TONY DIFAZIO at 633-5541 days, or 634-3936 evenings. SMARTT REALTY CO.

1010

East Cache La Poudre. New listing just put on the market. 3 bedrooms in good northeast location. Owner will sell at appraisal. Call GLENN HARRIS at 632-2535 or SCHAEFFER AGENCY at 633-2641.

EASY LIVING

In this brick 1-level, 3 bedroom, 2 baths, fireplace fenced, shake roof many other extras. 2215 Bennett, 633-2316.

45A—Campers, Coaches

1965 MODEL Campers and Trailers on hand. Three quality brands. Early bird specials! Stop in and browse. Areas friendliest dealer! We buy, sell and trade. Bart's Camper Trailer Sales. 701 North Union.

AREA'S friendliest pick-up camper, travel trailer dealer. Red-Dale Mercer Sales and Service. Opening January. Bart's Camper Sales. 701 North Union.

6 x 8 SLEEPER, high ac cab. Homemade, but neat. $35.00. 635-4216. 473-3477.

15 FT. camping trailer, like new, $700.00, will finance. 515 North Cooper.

1964 HIGH-COUNTRY camper with ice box. 633-4293

46—Mobile Homes

1964 TOWNHOUSE 3 bedroom and/or 60 x 90' lot, fenced and improved in Stratmoor Valley. Small equity and take over payments. 392-3623.

1963 ARTCRAFT Early American mobile home, 10x60. Dealers welcome. Approximate payoff $4000. 495-2727.

1959 MAGNOLIA 10 x 47. Cabana, aluminum underpinnings. Ready to move into. Lot G-4, Pla-Mor Trailer Court. 3100 Wood Avenue.

1963 2 BEDROOM trailer. Equity and assume $52 monthly payments 635-4195.

I HAVE several homes to trade for mobile homes. Call now. 473-3695. No Brokers please

1963 Lincoln 50 x 10. Pay transfer fee; take over $69.60 monthly payments. 596-5811.

1964 LIESURAMA 24 x 54. 1½ baths, 3 bedroom, fireplace. Terms. 634-8683.

1962 MOBILE Home. 10 x 56. 2 bedroom. Will consider smaller trailer in trade. 495-4160.

WANT to sell immediately. $200 equity 1962 Sheraton 55 x 10. Excellent condition. 634-8309.

TRAILER house, 8 x 45, two bedrooms, 1955, Winterized. 473-2637.

8x27 NASHUA, 1959 — 10x52 Safeway. Both excellent condition. 632-8278.

1952 TWO bedroom trailer house, good condition. 635-9169.

12 x 55 1963 Marlette Premier. 632-8045.

HOUSETRAILER for sale, 8 x 42 Merc - Manor, 392-5719.

46—Mobile Homes

The place to BUY
2 Locations
ALFRED'S Mobile Homes
Low down—Low payments
302 S. 8th 634-3848
3400 N. Nevada 635-4089

FOR SALE — 1964 12 ft. wide, 68 ft. long Marshfield Manor Mobile Home. Lived in by single person since new. Completely set up on large private lot, bottom skirted. Carpeted, draw drapes, screens and storm windows at all windows. Eye-level oven, table-top range, disposal, lots of closets and cabinet space. Steel storage building. Furnishings and home in immaculate condition. Financing available. Call A-1 Mobile Village, 632-5242 for appointment.

WANTED!

50 USED TRAILERS
Spot Cash — No Gimmicks
Ph. 636-2100 4800 N. Nevada

Falcon Mobile Homes

BY OWNER — New, brick, two bedroom house, magnificent view bath and ½, two fireplaces, basement, attached garage, Pleasant Valley, Immediate Possession. 632 6745 or 685-3733.

DON'T BUY

A Mobile Home until you see WHEELER MOBILE HOME SALES
1910 S. Nevada 632-2059

SELL or trade, 1961 Artcraft. Front dining, large kitchen, loaded with extras, Colonial interior, all gas, 10 x 56 at 3600 North Cascade, lot 39, evenings and Sundays.

Mobile Home Buyer

Vindale — Homette — Liberty
EL RANCHO TRAILER SALES
5800 E. Hiway 24 596-5811

MUST sell 1962 Magnolia 10 x 50, 2 bedroom fully equipped and air conditioned, assume payments. 632-5887.

1964 2 BEDROOM Nashua trailer with washer for sale or rent. 473-2144.

1958 Nashua, 8 x 40. Excellent condition. 632 4879.

47—Motorcycles, Scooters

ALL coverages for motor scooters motorcycles, automobiles and all types of home insurance. Fast, dependable claim service available to all. LITTLEJOHN REALTY 900 E. Fillmore. 635-2818.

1964 HONDA Motorcycle. 300 Dream Model with electric starter and turn signals. Brand new condition. 632-0520.

'59 HARLEY motorcycle, tires, Bates seat. Very reasonable. $150. 635-1854.

1965 HONDA, 160 CC. 350 Miles. $575 list. $100 off for cash. 392-8198.

1964 H-D Sportster. C.H. Excellent condition. Low mileage. 632-9052.

1958 MORRIS MINOR. Will trade for late model Honda. 632-7138.

1960 CUSHMAN Scooter, $175.00, nice condition. 635-4569.

ORIGINAL Tote Gote, six HP, reasonable 2921 Illinois, 632-1792.

DELUXE leather bags, windbreaker, parts, $25. 633-6809.

48—Sports and Equipment

30-06 Army Surplus rifles $29.95
GAMBLES DOWNTOWN

51—Auto Parts & Access.

401 H.P. 390 High Performance Ford engine. Completely rebuilt. Ford 3x2 Bbl. carb. set up for large engine. $95.00 exchange. Brand new Ford 411 Positraction rear end, $75.00 exchange. 1963 390 cu. in. T. Bird engine, $300 exchange. New & used 427 Ford engine parts. New Ford 486 H.D. rear end. Cost over $170.00, will sell for $95.00 exchange. Phone 632-1811; or 636-1986

WRECKING 1955 Ford two door, good body, standard transmission. 596-5670.

COMPLETE 1954 GMC 248 engine. 684-9301 evenings.

FALCON 101 engine complete. 25,000 miles. $125. 632-1574.

53—Autos Wanted

BILL BRECK will pay top market price for good clean used cars 227 Bonfoy 632-2629.

53—Autos Wanted

HIGHEST Prices paid junk cars, trucks, buses, regardless condition 635-1319.

HIGHEST prices for good cars. Ent Auto Sales, 631 North Union.

54—Trucks and Trailers

SAVE SAVE SAVE SAVE

New '65 GMC Pickup $1829.00

Easy Financing

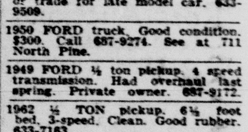

Model 1-1001

A real work-horse ½ Ton. pick-up with deluxe cab and 6½ foot fenderside pickup box. Comes with five 8:15 x 15 four-ply tires.

Economical, 6 cylinder inline engine. Three Speed transmission with 3.54 rear axle ratio. One - quart oil filter and 12 volt battery system.

JOHNSON—GMC TRUCK CENTER
740 E. Pikes Peak
633-7707

1948 FORD ½ TON $200
1950 CHEV. 4 SPEED $250
1953 DODGE 4 SPEED $295
1952 WILLIS 4 4 ..... $595
1961 VOLKSWAGEN PANEL
FORD, WALKIN
29 PASSENGER CHEVROLET BUSSES
MANY MORE TO CHOOSE FROM
HARRIS AUTO
701 EAST LAS VEGAS

1956 GMC ½ ton pick-up, 6-cylinder, 3-speed transmission, good condition. $550.00 or best offer. 687-9088.

1959 FORD Truck F-350, 1 ton, utility bed, 6 cylinder, 4 speed. Excellent condition. 304 South Nevada. 634-0209.

1959 S-120 INTERNATIONAL Metro. Good condition. After 7 P.M. 382-8728. At work 632-5366, extension 218, ask for Mr. Duran.

1959 FORD ½ Ton pickup, long wheel base, radio, heater, four speed transmission. Chief Trailer Court, lot 13.

1

54—Trucks and Trailers

1962 SCOUT pickup, 4 x 4, mechanically good, with good tires. 3600 North Cascade, lot 39, evenings and Sundays. $1495.

1964 FORD ½ ton, V-8, 4-speed. Long, wide box, heater and extras. Clean. No Trades. 635-5174.

55—Foreign; Spts. Cars

BUY my $200 equity, take over $70 month payments on 1963 Corvair Monza Spyder convertible. Excellent condition, with all sports car equipment. 636-1027.

1961 VOLKSWAGEN, black deluxe sedan, 1 - owner. New brakes, clutch, and battery. White-wall tires. Like new. $1188. Call 473-4374.

'65 2-DOOR Corvair Monza. Mist blue, 4-speed, 100 engine, bucket seats. $2,450.00. No trade. 632-3744.

1963 CORVAIR Spyder, 150 HP, sportscar equipment, dark red, excellent condition, $1595.00. Evenings 634-3410.

CLEAN 1961 Volkswagen, radio, 1963 MG midget roaster. Red. 10,000 miles. Excellent condition. $1375. 633-7565 or 634-1873.

1962 DAIMLER SP-250; 1962 Valiant. Both excellent condition, radio, heater, whitewalls. Call Sylvia 634-5407.

1960 TRIUMPH, excellent condition, hardtop, any offer over $1100.00. Must sell immediately. 634-4332.

1963 FIAT 1100D 4 door sedan. Economy commuting car. 11,000 actual miles. Perfect condition. 1965 taxes paid. $1145. 635-2479.

1963 FIAT 1100 Special, 4 door. Ft. Carson extension 2286 days. 5117 evenings.

1963 FIAT, 4-door, 900.00. Will consider older car in trade. 684-9718.

1962 VOLKSWAGEN convertible, 14,000 miles. Very vlean. 634-8295.

1962 VOLKSWAGEN. Radio, heater, good condition. Reasonable 635-7878 anytime.

MONZA CONVERTIBLE. 1962 4-speed. One owner, good condition. $1395. 635-0544.

1961 MERCEDES - BENZ, 180 Diesel. 473-3839 Mornings and Evenings.

LATE 1964 VW stationwagon bus. 1500 Engine. Very low miles. Excellent condition $2195. 635-3860.

1963 KARMAN - GHIA coupe. $1675. Low mileage, color white. 634-7481.

1962 MG Midget. Good condition. Low mileage, reasonable. 632-8456 or 634-1974.

1958 PORSCHE, excellent condition. 2300 East Boulder 632-1652.

TRIUMPH TR4, 1964, wire wheels, overdrive, jump seat. 473-1109.

1964 VOLKSWAGEN 1500 station wagon, 6000 miles. $2200. 472-1694

56—Autos for Sale

1961 FALCON 6 four door, automatic. $895. 633-5304.

'56 OLDSMOBILE, snow tires, 4-door. $225.00. 392-5620.

1946 JEEP Universal. Good Shape. $485. 392-6301.

1964 PONTIAC, like new, with extras. Must sell. 636-1910.

'65 MUSTANG 289, 4-speed, blue, radio, white walls. 472-0634.

1963 Karmann Ghia, excellent condition, must sell, 392-7076.

FOR SALE

1957 Dodge with like new 1959 motor, new transmission, newly lined brakes. Call R. C. Shamrock 632-4134.

1957 OLDSMOBILE Fiesta four door hardtop station wagon, fully equipped, new snow tires, engine and transmission recently rebuilt, $395, will finance. 473-1026. 8 A.M. - 5 P.M.

1960 COMET STATION WAGON Gleaming black and spotless. Radio - heater. Automatic transmission. Luggage rack. White wall tires. All vinyl interior. Excellent condition. $850. 635-4476.

WILL sell one of my three Chevrolets - 1959 Impala 4 door, $975. 1959 Biscyane 4 door, $775. 1956 Chevrolet $375. All have V-8 engines with powerglide. 634-4317.

FOR SALE 57 Ford - 4 door Fairlane 500 Good condition. Call 636-1606 — after 9 a.m. to 5:30 p.m. Cash Credit Corporation, 2123 East Pikes Peak.

TIRED of being turned down when you try to buy a car? If you have a small down or a trade we dont know how to say no. 632-4757.

1960 CHEVROLET. V-8 automatic transmission, 4-door. Clean, take over payments, must sell. 633-4960.

1955 CHEVROLET. Top condition. Powerglide. V-8. Call JACK SCHAFER 633-2641 or 632-3262.

1945 UNIVERSAL Jeep. Good condition. Hubs and tow-bar. $350. 633-5055 after 5 P.M.

1955 DESOTO, radio, heater, automatic transmission. Good condition. $250. 632-2846.

1959 EL CAMINO with 348 engine, 3-speed; posttraction. 392-8346.

1964 COMET Caliente 2 door hardtop. 5000 miles. 632-5475, 633-2043.

1959 RAMBLER Cross Country station wagon, excellent condition. 2515 Prairie Road.

1938 CADILLAC Sedan. Good condition. Three extra tires. $400. 392-8198.

1963 2-DOOR FORD. $1395. 1959 Cadillac 4-door Fleetwood. Fully powered, air conditioned. 633-7163.

ONE owner 1950 Chrysler, low mileage. Call 633-6549 or 633-8975.

BODY builder special, 1955 Pontiac Catalina. 685-9484.

56—Autos for Sale

OLDS SEDAN $85
HUMBER SEDAN $85
55 PLYMOUTH SEDAN $135
58 EDSEL 4 DOOR $265
60 CHEV 4 DOOR 450
57 FORD STANDARD $225
MANY MORE MAKES AND MODELS

HARRIS AUTO
701 EAST LAS VEGAS

958 PONTIAC Chieftan, 2 - door sedan, automatic transmission, radio and heater. Excellent condition private owner $495.00. 392-3314.

1956 CHEVROLET Nomad, good shape, automatic transmission, all power. V-8, 3116 North Jon after 6 p.m.

BY owner, 1958 four door Mercury station wagon. Automatic power steering, radio, heater. Excellent tires. Call 634-1362 after 6 PM.

MUST sacrifice 1963 Rambler Classic, 6-cylinder, 4-door, automatic, power steering, transistor radio. 636-2628.

56 Chevy 2 door hardtop V-8 and automatic transmission. For more information call; 632-4122.

1958 CHEVROLET 2 door hardtop, power steering, new white wall tires. Radio, heater. $600. 685-9398.

SHARP 1956 Ford V-8, hardtop, automatic, radio, heater, new tires. Original owner. $350. 632-9957.

MUST SELL
1964 Lincoln Continental. Full power with air. $4600. 473-2587 evenings. 473-1563.

1963 CORVAIR Greenbrier, 4-speed, electric wipers, good tires. 633-5433 before 5 p.m.

BARNES AUTO Wrecking has used car and truck values that are hard to beat. 392-7655.

TWO 1954 CHEVROLETS that I don't need. Make offer. 635-5750.

FOR sale, 1963 mpala 4-door, 9500 miles. No Trade. 1010 North Meade.

1953 BUICK Special 4 - door. Everything works, runs good. Like new tires. 634-3365.

1955 FORD, V-8, stick, good tires, good condition. 633-3567.

56—Autos for Sale

1955 CHEV. ½ ton Pickup. Deluxe cab. 4 speed.
1953 Willys station wagon 4 wheel drive. 2715 E. Hwy 24
1960 BONNEVILLE CONVERTIBLE. 4 SPEED. 1961 FORD GALAXIE. 2-DOOR HARDTOP.
1959 PONTIAC CONVERTIBLE. STICK; 1958 PONTIAC HARDTOP; 1961 JEEP; 1955 OLDSMOBILE HARDTOP. LANE AUTO SALES. 30 WEST COLORADO AVENUE. 634-2369.

1963 VALIANT Signet, 200 hardtop convertible, bucket seats, radio, heater, automatic transmission. 473-4712.

1962 DODGE, automatic transmission, power brakes, steering, radio. Sacrifice. Ronald Tapp, 19 North Union.

1956 Cadillac four door hardtop, all power, air conditioning. A 1, condition. 218 Manitou Avenue, 685-5452.

'62 THUNDERBIRD, black, hard top, power steering, brakes. Excellent condition. Priced to sell. 638-5261.

1956 4 DOOR Ford 9 passenger station wagon, radio, heater, standard transmission, runs good. $350. 632-5293.

EXTRA sharp 59 Ford Galaxie 2 dr. hardtop. V-8 Automatic. $825. May trade 632-1817 or 636-1986.

1964 CORVAIR. Like new. $1575. Will trade for older car. 632-7133.

1958 CHEVROLET 348, V-8, automatic, good condition. Best offer over $400. 632-5116.

59 FORD, 4-door, 6 cylinder, standard. Extra clean. Must sell $475. 3708 Lancashire 473-1750.

CLEAN, strong, handsome Corvette for sale. "Will Dicker". Call Tom, 392-7395 after 5 p.m.

1941 FORD Coupe. Excellent condition. $450. 685-9423 after 5 p.m and Saturday and Sunday.

SELL or trade, for Travel Trailer. 1960 Ford Wagon. 392-8336

1961 CORVAIR Monza-900. $1050. 632-4287.

1958 FORD Convertible. Good clean car. 1622 East Dale.

1955 BUICK Special stick shift, good condition. $195. 392-3927.

56—Autos for Sale

LEAVING town. Must sell 1963 Oldsmobile F-85 Cutlass sports coupe. Bucket seats with console. Automatic transmission on the floor. White walls, radio — heater. Black exterior with white leather interior. Has less than 20,000 miles. Also 1963 Impala Chevrolet convertible. Blue with white top. Automatic, white walls, radio — heater. 327 cubic inch engine. For information, call 633-9696 after 5 p.m.

1947 PLYMOUTH. 4-door, good running condition. $75.00. 635-2731.

1961 VOLKSWAGEN green sedan. Synchronized shift. 16,500 miles. Perfect condition. 632-5651.

1955 DODGE. 2 door, hardtop, power steering, radio, heater. V-8. Good condition. 473-1061.

CLEAN 1953 Pontiac, radio, heater, automatic transmission, power steering. $195 or best offer. 632-2083.

1957 Oldsmobile two door, good mechanical condition, good tires. 392-5676.

1953 Ford convertible, automatic snowtires, seat covers. Good clean car. 636-3104

1960 RAMBLER. Sell or trade for camper trailer. 632-2128.

56—Autos for Sale

1958 LINCOLN Premier. 2 door, air - conditioned, electric windows, etc. Everything works. Books for $800. Sell for $650. 634-1321.

962 CORVAIR Monza, 4 carbs, twin pipes, automatic transmission, seatbelts, radio, heater. Private owner, $1295. 636-5081, 632-6749.

1957 CHRYSLER New Yorker full powered with air-conditioning. $350. Also 1958 Mercury 4 door, air conditioning. $250. Can see at 2108 West Cucharras. 635-7301.

MUST SELL
'56 Ford, fair condition, racing engine. 634-2153 or 635-9111.

1953 2 DOOR hardtop Ford, good condition, radio, heater, standard transmission. $225. 2915 Virginia.

1927 MODEL T Roadster. Nearly complete and restorable. $350.00 633-1217.

1955 FORD Fairlane convertible. Standard transmission. Good condition. 632-8249.

1961 CORVAIR station wagon, 3-speed, stick shift, good tires. $1095.00. 481-2954.

63 FORD Galaxie, 500 XL Convertible, all extras. 473-2961.

56—Autos for Sale

1962 RAMBLER WAGON by owner, 6 cyl, 4 drive, white with green top, power steering, automatic transmission, positraction, vinyl interior, bucket seats, carpeted, factory luggage carrier, window screens, excellent tires, extra snow tire and wheel, shop manual, many other extras, 42,000 miles, excellent throughout. Can't match this at $1475. 633-9717.

1954 CHEVROLET 4-door, standard transmission, $190.00. 1958 Ford Country Sedan, automatic transmission, power steering and brakes, $760.00. Both clean, good condition. 633-2945.

1953 OLDSMOBILE hardtop, clean, excellent condition, $55. 632-6895.

1949 DESOTO, durable runner, not a looker, best offer takes. 3204 North Institute.

'53 FORD, good condition. 633-1923 after 5.

1955 FOUR door Cadillac. $350. 632-5621.

55 FORD 8 — Stick, OD, good running car. $185.00. 634-3005.

1956 CHEVROLET, 4-door hardtop. Many extras. 635-5946.

1955 CHEVROLET Bel-Air 4-door 634-8653 evenings.

56—Autos for Sale

1950 STUDEBAKER four door Champion, 1954 engine, all new tires, new interior and paint, motor overhauled March. $150. 473-1937

MUST SELL
1963 Rambler Classic 660, 4 door, automatic, power steering, radio, priced to sell. Bank will finance. 636-2628.

1959 VW CONVERTIBLE. $200 under book. Good condition. 633-7596.

1958 PLYMOUTH station wagon, power steering, power brakes. 634-8889.

1958 CHEVROLET Impala convertible, excellent condition, $950. 635-2179.

1956 FORD V-8, 4-door sedan, automatic, radio, heater, white walls. After 4 PM, 634-0636.

1959 PLYMOUTH sedan $445.00. 392-8364. 92 Norman Drive.

56—Autos for Sale

1964 CHEVROLET Bel Air, 4-door, extra clean with straight stick, overdrive, radio, tinted windshield, window washers, white side wall tires. Fingerhut seat covers. One owner, $2195. 635-1857.

We'll buy your used car. Pike City Motors, 421 E. Pikes Peak 635-1152
1955 DODGE, 2 door hardtop, power steering, radio, heater, V-8. Good condition. 473-1061.

FOR sale. Immediately, clean, 1958 Cadillac sedan Seville. Call 632-2888, or see at 2204 E. Platte avenue behind Kirby Sanitonic Co. Apt. 2.

MUST sell or assume payments 1964 Oldsmobile Jet Star 88. Still on warranty. Days, call 636-1606. Evenings, 473-4845.

1963 OLDS Cutlass, luxury compact, factory air. $2100. 633-5736 evenings.

56—Autos for Sale

1963 MERCURY Colonial Park six passenger station wagon, will take older pickup or car for equity, resume payments. 633-0670.

1964 DODGE Dart GT two door hardtop, bucket seats, automatic transmission, $1900. Inquire at 212½ North 23rd.

1961 OLDSMOBILE Star Fire convertible, full power, leather bucket seats, console. Must sacrifice. $1695. 636-2876.

1962 BELAIR Chevrolet, 4 door, power steering, brakes. Positraction, rearend. 31,000 miles, good rubber. $1500. 207 Elmwood Dr.

1959 THUNDERBIRD, power steering and brakes, excellent condition, $1195.00. 633-1547.

1957 CHEVROLET Bel Air, 2-door sedan. Clean, excellent condition. 473-1112.

DICK TRACY

WINNIE WINKLE

January Specials

1962 Volkswagen Sunroof . . . $1295
1959 Fiat 600 Multiple . . $269.00
1963 Datsun Patrol 4wd . . $1895

58 Simca Aronde $295.00
61 BMW 700 ..... $595.00
63 Fiat 1100 Special $1295.00
62 Renault Dauphine $1095.00

Other Makes & Models To Choose From

ADVANCED IMPORTS
2525 E. Platte 635-0979

WHY NOT MAKE IT A TWO-CAR FAMILY?

1962 Ford V-8, S, W., R & H, A. T. New Tires $1395
1962 Ford Ranchero, P. U. 6 cyl., Std. Trans .. $1295
1960 Ford Gal., 2 dr., V-8, R & H, A. T. $1095
1959 Ford Wgn, 2 dr., 6 cyl, A. T. ..... $ 595
1958 Merc 2 dr., V-8, R & H, A. T. ..... $ 545
1957 Chev 2 dr., V-8, R & H, Std ..... $ 595
1959 Ford 2 dr., V-8, R & H, Std & O. D. $ 745
1954 Buick V-8, R & H, A. T. ..... $ 345
1953 Buick 8 cyl., R & H, Std Trans .... $ 175
1954 Pont. 2 dr., 8 cyl, R & H., ... $ 195
1948 Jeep, ½ cab, Hubs, New Tires .... $ 695

JACK DANIELS USED CARS
810 E. Fillmore Phone 633-0554

Pike City Motors Will Buy Your 1965 License Plates

PIKE CITY MOTORS WILL BUY YOUR 1965 LICENSE PLATES WHEN YOU PURCHASE A USED CAR OR TRUCK FROM THEIR LARGE SELECTION.
(EXCLUDING PROPERTY TAX, OF COURSE)

56 PONTIAC 4 DR. HT $295
54 FORD V8 PICKUP 595
53 CHEV ½ T PICKUP 495
63 MONZA COUPE 1795
59 OLDS 2 DR. HT 1095
62 CHEV 1 TON W/DUAL REARS 1595
60 FORD PICKUP 1095
59 FORD ½ T V8 995
56 OLDS 88 4 DR 495
55 CHRYSLER 4 DR. 245
57 CHEV 4 DR. 595
62 RENAULT 4 DR. 795
64 CHEV IMPALA HT 2895
60 RAMBLER 4 DR. 695
64 CHEV IMPALA COUPE 2895
58 SIMCA 4 DR. V8 395
59 CHEV IMPALA 4 DR. HT 995
58 FORD CUSTOM 300 V8 595
58 OLDS 88 4 DR., POWER 695
62 PLYMOUTH WAGON 4 DR. V8 1795
62 RENAULT 4 DR. RED 795
60 CHEV 4 DR. WAGON 1095
60 FORD STARLINER 995
59 CHEVROLET CONVERTIBLE V-8 1095
49 CHEVROLET ½ TON V8 595
58 FORD FAIRLANE 500 V8 595
61 PONTIAC BONNEVILLE 1895
57 CHEV BEL AIR 4 DR. V8 ... 895
60 FORD 4 4 V8 1395
57 CHEV 210 V8 695
62 RAMBLER WAGON 1395
62 VW SUNROOF 1395
61 COMET WAGON 1195
63 CHEV IMPALA COUPE 2245
62 FORD FAIRLANE 500 1195
54 OLDS 88 4 DR. 295
59 PLYMOUTH FURY 695
50 CHEV ½ T PICKUP 395
60 VALIANT 4 DR. 595
55 PONTIAC 2 DR. 395
61 BUICK SPECIAL WAGON 1495
59 STUDEBAKER WAGON 695
54 CHEV WAGON, STICK 395
57 IMPERIAL 4 DR. 795
58 FORD WAGON 595
62 RAMBLER 4 DR. 1195
62 FORD 2 DR. HT 1795
63 IHC PICKUP 1445
59 CHEV IMPALA COUPE 1095
62 CHEV ½ T PICKUP 1445

JOE SHIELDS, CHET CURRIE, ALAN NANNINGA
GARY NANNINGA
421 E. Pikes Peak
635-1152
Big Cars ★ Small Cars ★ Sports Cars ★ Station Wagons

BILL BRECK DODGE
This Sale Good Friday & Saturday Only
No Down Payment

CHECK BRECK! Before You Buy Any Car.

1964 Dodge Polara — 2 door hardtop. Solid white with red interior, radio, heater, V-8, standard shift, 7000 miles, like new. $2695
1964 Volkswagen — 2 door sunroof. Solid tan with brown interior, radio, heater, four speed, good tires, extra clean. $1695
1963 Renault — 4 door, solid red with brown interior, radio, heater, four speed, good tires, real clean. Only $1095
1962 Chevrolet — 2 door hardtop Super Sport. Solid green with green interior, radio, heater, four speed, like new. Only $1895
1962 Renault — 4 door solid red with brown interior, radio, heater, four speed, good tires. Ready to go. Only $ 895
1961 Chrysler — 4 door sedan, solid black with grey interior, radio, heater, automatic, power steering, real clean. $1485
1961 Corvair — 700 4 door, solid green with green interior, radio, heater, three speed on the floor, good tires. Only $ 995
1958 Ford — Retractable hardtop, two tone blue and white with blue interior, radio, heater, automatic. Nice. $ 895
1953 Chrysler — 4 door, radio, heater, automatic transmission, power steering, good tires. Only $ 129

1955 Dodge 4 door ..... $395 — One owner, radio, heater, automatic transmission, power steering, real clean
1955 Plymouth 4 door ..... $159 — Radio, heater, automatic transmission, good transportation. Only
1957 Plymouth 4 door ..... $495 — Radio, heater, automatic transmission, V-8, nice. Only
1957 Chevrolet convertible $395 — Radio, heater, standard shift, fair
1956 Chevrolet 2 door ..... $299 — Radio, heater, standard shift, V-8, fair

REMEMBER NO DOWN PAYMENT. ONE FULL YEAR G. W. WARRANTY. NO PAYMENT TILL MARCH. BILL BRECK DODGE. WHERE EVERYONE WEARS A SMILE!

Nothing Down — Open Eves. — 15 Min. Credit Check
Immediate Delivery

BILL BRECK DODGE
East Platte at Bonfoy 632-2629
THE HAPPIEST PLACE in TOWN

Here's Your Invitation to Cash in on the
TREMENDOUS SAVINGS
AT LOWEST TRADE DIFFERENCE DOLLAR

1958 FORD Fairlane 4 door V-8 Automatic, Radio, Heater, $599
1962 PONTIAC Convertible, radio, heater, automatic, solid white $1999
1960 VOLKSWAGEN Bus, Real Economy $899
1963 FALCON 2 door hardtop, V-8, radio, heater, Standard shift, solid red $1699
1959 FORD 4 door, radio, heater, standard $799
1961 OLDSMOBILE Starfire convertible, Fully equipped, white in color. $1799
1960 FORD Thunderbird Convertible, fully equipped, New Maroon Finish $1399
1964 FORD 2 door, radio, heater, V-8, standard shift $1999
1961 CHEVROLET 9 Passenger station wagon, radio, heater, auto. $1299
1964 CORVAIR Monza coupe, radio, heater, 4 speed, very low mileage. $2199

Phil Long FORD INC
117 SO. NEVADA 634-4288

USED CARS

Wow
We are overstocked . . .
LATE MODEL
USED CADILLACS

'64 CADILLAC FLEETWOOD SEDAN $5995
One owner. Cadillac's luxury car. White with black leather roof. Cruise control. Loaded with extra equipment. Air conditioned. Factory warranty.

'63 CADILLAC SEDAN DEVILLE $4495
One owner. White with blue DeVille interior. All Cadillac power including factory air conditioner.

'63 CADILLAC "6W" SEDAN $4195
One owner. Laurel with white top. All Cadillac power. Clear plastic covers on car since new. Low mileage.

'62 CADILLAC "62" SEDAN $3395
Sold new by Silver State. Popular 4 window model in Bahama Sand. All Cadillac power with factory air conditioner.

'62 CADILLAC COUPE DEVILLE $3295
One owner. Matador Red with Sandalwood natural grain leather interior .All Cadillac power. A striking car!

'60 CADILLAC SEDAN DEVILLE $2495
Laurel color with desert sand interior. A very clean car inside and out. All Cadillac power including factory air and Cruise control.

We Have '58 - '57 - '56 - '55 Cadillacs
All Priced To Sell!

Silver State Cadillac Inc.
22 N. Cascade 633-4633

CITY LIMITS
WIDE-TRACK TOWN
1250 S. NEVADA
USED CAR CAPITAL
POPULATION: SHARP LATE MODELS
ALTITUDE: HIGH VALUE—LOW PRICE

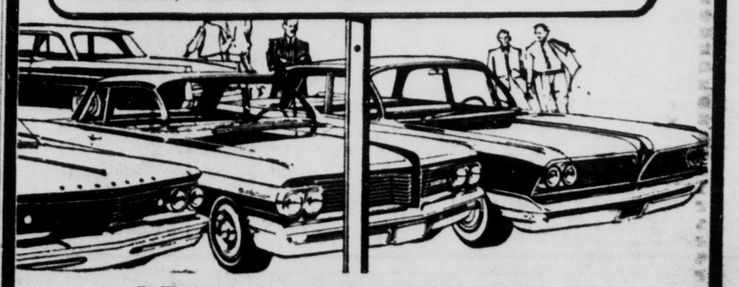

DRIVE A GOOD BARGAIN AT WIDE TRACK TOWN (JOHNSON PONTIAC)

'63 Olds Sta. Wagon — Bronze 4-dr. Has power steering and brakes. Automatic transmission, radio, heater
'63 Corvair Coupe — Nice and clean. Good blue finish, nice inside. IA automatic with radio & heater
'63 Pontiac Convertible — Priced right. Equipped with power steering and brakes. Has radio and heater. Auto.
'63 Ford Fairlane 4-door — Get economical driving from this 6 cyl. car with standard transmission. Radio, Heate'.
'63 Pontiac Grand Prix — Now you can drive one at this price. Check it. Beautifully equipped
'63 Comet Convertible — 6 cylinder economy engine, auto. trans., radio, heater
'62 Ford Falcon 4-dr. Sedan — Standard transmission. Excellent cond.
'62 Ford Galaxie 4-door — Has power steering, radio, heater, automatic transmission. Excellent mechanically and finish
'60 Pontiac Convertible — Full powered Bonneville engine, good tires, 4 on the floor transmission.

Excellent selection of good Pontiac trades Coming in every day. Check us for bargains.

GMC-Jeep Truck Center Remains At 740 East Pikes Peak

JOHNSON

1250 S. NEVADA 633-7707

One Stop Shopping For Everything Automotive

54—Trucks and Trailers

1962 SCOUT pickup, 4 x 4, mechanically good, with good tires. 3890 North Cascade, lot 39, evenings and Sundays. $1495.

1964 FORD ½ ton, V-8, 4-speed. Long, wide box, heater and extras. Clean. No Trades. 635-3174.

55—Foreign; Spts. Cars

BUY my $200 equity, take over $70 month payments on 1963 Corvair Monza Spyder convertible. Excellent condition, with all sports car equipment. 636-1027.

1961 VOLKSWAGEN, black deluxe sedan, 1 - owner. New brakes, clutch, and battery. White-wall tires. Like new. $1150. Call 473-4274.

'65 2-DOOR Corvair Monza. Mist blue, 4-speed, 100 engine, bucket seats. $2,450.00. No trade. 632-3746.

1963 CORVAIR Spyder, 150 HP, sportscar equipment, dark red, excellent condition, $1595.00. Evenings 634-2416.

CLEAN 1961 Volkswagen, radio. 1963 MG midget roaster. Red. 10,000 miles. Excellent condition. $1375. 633-7365 or 634-1873.

1962 DAIMLER SP-250; 1962 Valiant. Both excellent condition, radio, heater, whitewalls. Call Sylvia 634-5407.

1960 TRIUMPH, excellent condition, hardtop, any offer over $1100.00. Must sell immediately. 634-4532.

1963 FIAT 1100D 4 door sedan. Excellent commuting car. 11,000 actual miles. Perfect condition. 1965 taxes paid. $1145. 635-2479.

1963 FIAT 1100 Special, 4 door. Ft. Carson extension 2256 days. $1137 evenings.

1963 FIAT, 4-door, 900.00. Will consider older car in trade. 684-9710.

1962 VOLKSWAGEN convertible, 14,000 miles. Very clean. 634-5295.

1962 VOLKSWAGEN. Radio, heater, good condition. Reasonable 635-7478 anytime.

MONZA CONVERTIBLE. 1962 4-speed. One owner, good condition. $1395. 635-0544.

1961 MERCEDES - BENZ, 190 Diesel. 473-3839 Mornings and Evenings.

LATE 1964 VW stationwagon bus. 1300 Engine. Very low miles. Excellent condition $2195. 635-3660.

1963 KARMAN - GHIA coupe. $1675. Low mileage, color white. 634-7681.

1962 MG Midget. Good condition. Low mileage, reasonable. 632-8456 or 634-1974.

1958 PORSCHE, excellent condition. 2360 East Boulder 632-1652.

TRIUMPH TR4, 1964, wire wheels, overdrive, jump seat. 473-1109.

1964 VOLKSWAGEN 1500 station wagon, 6000 miles, $2200. 472-1694

56—Autos for Sale

1961 FALCON 6 four door, automatic. $895. 633-8304.

'56 OLDSMOBILE, snow tires, 4-door. $225.00. 392-5620.

1946 JEEP Universal. Good Shape. $488. 392-8301.

1964 PONTIAC, like new with extras. Must sell. 636-1910.

'65 MUSTANG 289, 4-speed, blue, radio, white walls. 472-0634.

1963 Karmann Ghia, excellent condition, must sell. 392-7076.

1957 Dodge with like new 1959 motor, new transmission, newly lined brakes. Call R. C. Shamrock 632-4134.

1957 OLDSMOBILE Fiesta, four door hardtop station wagon, fully equipped, new snow tires, engine and transmission recently rebuilt. $395, will finance. 473-1028. 8 A.M. - 5 P.M.

1960 COMET STATION WAGON Gleaming black and spotless. Radio - heater. Automatic transmission. Luggage rack. White wall tires. All vinyl interior. Excellent condition. $850. 635-4476.

WILL sell one of my three Chevrolets - 1959 Impala 4 door, $975. 1959 Biscyane 4 door, $775. 1956 Chevrolet $375. All have V-8 engines with powerglide. 634-4317.

FOR SALE 57 Ford - 4 door Fairlane 500. Good condition. Call 636-1606 — after 9 a.m. to 5:30 p.m. Cash Credit Corporation, 2123 East Pikes Peak.

TIRED of being turned down when you try to buy a car? If you have a small down or a trade we dont know how to say no. 632-4757.

1960 CHEVROLET, V-8, automatic transmission, 4-door. Clean, take over payments, must sell. 633-4560.

1955 CHEVROLET. Top condition. Powerglide, V-8. Call JACK SCHAEFER 633-2641 or 632-3262.

1945 UNIVERSAL Jeep. Good condition. Hubs and tow-bar. $350. 633-5033 after 5 P.M.

1955 DESOTO, radio, heater, automatic transmission. Good condition. $250. 632-2846.

1959 EL CAMINO with 348 engine, 3-speed, posttraction. 392-8346.

1964 COMET Caliente 2 door hardtop. 5000 miles. 632-5475, 633-2043.

1959 RAMBLER Cross Country station wagon, excellent condition. 2815 Prairie Road.

1938 CADILLAC Sedan. Good condition. Three extra tires. $400. 392-8198.

1963 2-DOOR FORD. $1395. 1959 Cadillac 4-door Fleetwood. Fully powered, air conditioned. 633-7163.

ONE owner 1950 Chrysler, low mileage. Call 633-6549 or 633-8975.

BODY builder special, 1955 Pontiac Catalina. 685-9484.

OLDS SEDAN $65
HUMBER SEDAN $95
35 PLYMOUTH SEDAN $135
58 EDSEL 4 DOOR $265
60 CHEV 4 DOOR 450
57 FORD STANDARD $225
MANY MORE MAKES AND MODELS
HARRIS AUTO
701 EAST LAS VEGAS

958 PONTIAC Chieftan, 2 - door sedan, automatic transmission, radio and heater. Excellent condition private owner $495.00. 392-3314.

1956 CHEVROLET Nomad, good shape, automatic transmission, all power, V-8. 3116 North Jon after 6 p.m.

BY owner, 1958 four door Mercury station wagon. Automatic power steering, radio, heater. Excellent tires. Call 634-1362 after 6 PM.

MUST sacrifice 1963 Rambler Classic, 6-cylinder, 4-door, automatic, power steering, transistor radio. 636-2628.

56 Chevy 2 door hardtop V-8 and automatic transmission. For more information call; 632-4122.

1958 CHEVROLET 2 door hardtop, power steering, new white wall tires. Radio, heater. $600. 685-9398.

SHARP 1956 Ford V-8, hardtop, automatic, radio, heater, new tires. Original owner. $350. 632-9987.

MUST SELL
1964 Lincoln Continental. Full power whis air. $4600. 473-2587 evenings. 473-1563.

1963 CORVAIR Greenbrier, 4-speed electric wipers, good tires. 633-5328 before 5 p.m.

BARNES AUTO Wrecking has used car and truck values that are hard to beat. 392-7655.

TWO 1954 CHEVROLETS that I don't need. Make offer. 635-5780.

FOR sale, 1963 mpala 4-door, 9500 miles. No Trade. 1010 North Meade.

1955 BUICK Special 4 - door. Everything works runs good. Like new tires. 634-3365.

1955 FORD, V-8, stick, good tires, good condition. 633-3567.

1955 CHEV, ½ ton Pickup. Deluxe cab, 4 speed.
1953 Willys station wagon 4 wheel drive, 2715 F Hwy 24.
1960 BONNEVILLE CONVERTIBLE, 4 - SPEED. 1961 FORD GALAXIE, 2-DOOR HARDTOP. 1959 PONTIAC CONVERTIBLE. 1957 CHEVROLET, HARDTOP, STICK. 1958 PONTIAC HARDTOP. 1961 JEEP. 1955 OLDSMOBILE HARDTOP. LANE AUTO SALES. 30 WEST COLORADO AVENUE. 634-2369.

1963 VALIANT Signet, 200 hardtop convertible, bucket seats, radio, heater, automatic transmission. 473-4712.

1962 DODGE, automatic transmission, power brakes, steering, radio. Sacrifice. Ronald Tapp, 19 North Union.

1956 Cadillac four door hardtop, all power, air conditioning, A 1, condition. 218 Manitou Avenue, 685-5452.

'62 THUNDERBIRD, black, hardtop, power steering, brakes. Excellent condition, Priced to sell. 636-5261.

1956 4 DOOR Ford 9 passenger station wagon, radio, heater, standard transmission, runs good. $350. 632-5293.

EXTRA sharp 59 Ford Galaxie 2 dr. hardtop, V-8 Automatic. $825. May trade 632-1817 or 636-1986.

1964 CORVAIR. Like new. $1575. Will trade for older car. 632-7133.

1958 CHEVROLET 348, V-8, automatic, good condition. Best offer over $400. 632-5118.

59 FORD, 4-door, 6 cylinder, standard. Extra clean. Must sell $475. 3708 Lancashire 473-1750.

CLEAN, strong, handsome Corvette for sale. "Will Dicker". Call Tom, 392-7395 after 5 p.m.

1941 FORD Coupe. Excellent condition. $450. 685-9423 after 6 p.m and Saturday and Sunday.

SELL or trade, for Travel Trailer. 1960 Ford Wagon. 392-8336

1961 CORVAIR Monza-900. $1050. 632-4287.

1955 FORD Convertible. Good clean car. 1622 East Dale.

1955 BUICK Special stick shift, good condition. $195. 392-3927.

LEAVING town. Must sell 1963 Oldsmobile F-85 Cutlass sports coupe. Bucket seats with console. Automatic transmission on the floor. White walls, radio and heater. Black exterior with white leather interior. Has less than 20,000 miles. Also 1963 Impala Chevrolet convertible. Blue with white top. Automatic, white walls, radio - heater, 327 cubic inch engine. For information, call 633-9896 after 5 p.m.

1947 PLYMOUTH. 4-door, good running condition. $75.00. 635-2731.

1961 VOLKSWAGEN green sedan. Synchronized shift. 16,800 miles. Perfect condition. 632-5851.

1958 DODGE. 2 door, hardtop, power steering, radio, heater, V-8. Good condition. 473-1061.

CLEAN 1953 Pontiac, radio, heater, automatic transmission, power steering. $195 or best offer. 632-2063.

1957 Oldsmobile two door, good mechanical condition, good tires. 392-5676.

1958 Ford convertible, automatic snowtires, seat covers, Good clean car. 636-3104

1960 RAMBLER. Sell or trade for camper trailer. 632-2128.

1958 LINCOLN Premier, 2 door, air - conditioned, electric windows, etc. Everything works. Books for $800. Sell for $650. 634-1321.

962 CORVAIR Monza, 4 carbs, twin pipes, automatic transmission, seatbelts, radio, heater. Private owner. $1295. 636-8081, 632-6749.

1957 CHRYSLER New Yorker full powered with air-conditioning. $350. Also 1958 Mercury 4 door, air conditioning. $350. Can see at 2108 West Cucharras. 635-7301.

MUST SELL
'56 Ford, fair condition, racing engine. 634-2153 or 635-9111.

1953 2 DOOR hardtop Ford, good condition, radio, heater, standard transmission. $223. 2915 Virginia.

1927 MODEL T Roadster. Nearly complete and restorable. $350.00 633-1217.

1955 FORD Fairlane convertible. Standard transmission. Good condition. 632-8249.

1961 CORVAIR station wagon, 3-speed, stick shift, good tires. $1095.00. 481-2954.

63 FORD Galaxie, 500 XL Convertible, all extras. 473-2961.

1962 RAMBLER WAGON by owner. 6 cyl. 4 drive, white with green top, power steering, automatic transmission, positraction, vinyl interior, bucket seats, carpeted, factory luggage carrier, window screens, excellent tires, extra snow tire and wheel, shop manual, many other extras. 42,000 miles, excellent throughout. Can't match this at $1475. 633-9717.

1954 CHEVROLET 4-door, standard transmission. $190.00. 1958 Ford Country Sedan, automatic transmission, power steering and brakes, $760.00. Both clean, good condition. 633-2943.

1953 OLDSMOBILE hardtop, clean, excellent condition, $95. 632-6895.

1949 DESOTO, durable runner, not a looker, best offer takes. 3204 North Institute.

'53 FORD, good condition, 633-1923 after 5.

1955 FOUR door Cadillac, $350. 632-5621.

55 FORD 8 — Stick, OD, good running car. $185.00. 634-3005.

1956 CHEVROLET, 4-door hardtop. Many extras. 635-5946.

1955 CHEVROLET Bel-Air 4-door. 634-8653 evenings.

1950 STUDEBAKER four door Champion, 1954 engine, all new tires new interior and paint, motor overhauled March. $150. 473-1937.

MUST SELL
1963 Rambler Classic 660, 4 door, automatic, power steering, radio, priced to sell. Bank will finance. 636-2628.

1959 VW CONVERTIBLE. $200 under book. Good condition. 633-7594.

1958 PLYMOUTH station wagon, power steering, power brakes. 634-8889.

1958 CHEVROLET Impala, convertible, excellent condition, $950. 635-2179.

1956 FORD V-8, 4-door sedan, automatic, radio, heater, white walls. After 4 PM, 634-0636.

1959 PLYMOUTH sedan $445.00. 392-8364, 92 Norman Drive.

1964 CHEVROLET Bel Air, 4-door, extra clean with straight stick, overdrive, radio, tinted windshield, window washers, white side wall tires. Fingerhut seat covers. One owner, $2195. 635-1857.

We'll buy your used car. Pike City Motors, 421 E. Pikes Peak 635-1152.

1955 DODGE, 2 door, hardtop, power steering, radio, heater, V-8. Good condition. 473-1061.

FOR sale, Immediately, clean, 1958 Cadillac sedan Seville. Call 632-2858 or see at 2204 E. Platte avenue behind Kirby Sanitone Co. Apt. 2.

MUST sell or assume payments 1964 Oldsmobile Jet Star 88. Still on warranty. Days, c a l l 636-1606. Evenings, 473-4848.

1963 OLDS Cutlass, luxury compact, factory air. $2100. 633-5736 evenings.

1963 MERCURY Colonial Park six passenger station wagon, will take older pickup or car for equity, resume payments. 633-0670.

1964 DODGE Dart GT two door hardtop, bucket seats, automatic transmission, $1800. Inquire at 212½ North 23rd.

1961 OLDSMOBILE Star Fire convertible, full power, leather bucket seats, console. Must sacrifice. $1695. 636-2876.

1962 BELAIR Chevrolet, 4 door, power steering, brakes. Post-traction, rearend. 31,000 miles, good rubber. $1500. 207 Elmwood Dr.

1959 THUNDERBIRD, power steering and brakes, excellent condition, $1195.00. 633-1947.

1957 CHEVROLET Bel Air, 2-door sedan. Clean, excellent condition. 473-1112.

January Specials

1962 Volkswagen Sunroof . . . $1295
1959 Fiat 600 Multiple . . $269.00
1963 Datsun Patrol 4wd . . $1895
58 Simca Aronde $295.00
61 BMW 700 ..... $595.00
63 Fiat 1100 Special $1295.00
62 Renault Dauphine $1095.00
Other Makes & Models To Choose From
ADVANCED IMPORTS
2525 E. Platte 635-0979

WHY NOT MAKE IT A TWO-CAR FAMILY?
1962 Ford V-8, S, W., R & H, A. T. New Tires $1395
1962 Ford Ranchero, P. U. 6 cyl., Std. Trans .. $1295
1960 Ford Gal., 2 dr., V-8, R & H, A. T. $1095
1959 Ford Wgn, 2 dr., 6 cyl, A. T. ..... $ 595
1958 Merc 2 dr., V-8, R & H, A. T. ..... $ 545
1957 Chev 2 dr., V-8, R & H, Std ..... $ 595
1959 Ford 2 dr., V-8, R & H, Std & O. D. $ 745
1954 Buick V-8, R & H, A. T. ..... $ 345
1953 Buick 8 cyl., R & H, Std Trans .... $ 175
1954 Pont. 2 dr., 8 cyl, R & H., ... $ 195
1948 Jeep, ½ cab, Hubs, New Tires .... $ 695
JACK DANIELS USED CARS
810 E. Fillmore Phone 633-0554

Pike City Motors Will Buy Your 1965 License Plates
PIKE CITY MOTORS WILL BUY YOUR 1965 LICENSE PLATES WHEN YOU PURCHASE A USED CAR OR TRUCK FROM THEIR LARGE SELECTION.
(EXCLUDING PROPERTY TAX, OF COURSE)

56 PONTIAC 4 DR. HT $295
54 FORD V8 PICKUP 595
53 CHEV ¾ T PICKUP 495
63 MONZA COUPE 1795
59 OLDS 2 DR. HT 1095
62 CHEV 1 TON W/DUAL REARS 1595
60 FORD PICKUP 1095
59 FORD ½ T V8 995
56 OLDS 88 4 DR 495
55 CHRYSLER 4 DR. 245
57 CHEV 4 DR. 595
62 RENAULT 4 DR. 795
64 CHEV IMPALA HT 2895
60 RAMBLER 4 DR. 695
64 CHEV IMPALA COUPE 2895
58 SIMCA 4 DR. V8 395
59 CHEV IMPALA 4 DR. HT 995
58 FORD CUSTOM 300 V8 595
58 OLDS 88 4 DR., POWER 695
62 PLYMOUTH WAGON 4 DR. V8 1795
62 RENAULT 4 DR. RED 795
60 CHEV 4 DR. WAGON 1095
60 FORD STARLINER 995
59 CHEVROLET CONVERTIBLE V-8 1095
49 CHEVROLET ¼ TON V8 595
58 FORD FAIRLANE 500 V8 595
61 PONTIAC BONNEVILLE 1895
57 CHEV BEL AIR 4 DR. V8 ... 895
60 FORD 4 4 V8 1395
57 CHEV 210 V8 695
62 RAMBLER WAGON 1395
62 VW SUNROOF 1395
61 COMET WAGON 1195
63 CHEV IMPALA COUPE 2245
62 FORD FAIRLANE 500 1195
54 OLDS 88 4 DR. 295
59 PLYMOUTH FURY 695
50 CHEV ¾ T PICKUP 395
60 VALIANT 4 DR. 595
55 PONTIAC 2 DR. 395
61 BUICK SPECIAL WAGON 1495
59 STUDEBAKER WAGON 695
54 CHEV WAGON, STICK 395
57 IMPERIAL 4 DR. 795
58 FORD WAGON 595
62 RAMBLER 4 DR. 1195
62 FORD 2 DR. HT 1795
63 IHC PICKUP 1445
59 CHEV IMPALA COUPE 1095
62 CHEV ½ T PICKUP 1445
JOE SHIELDS, CHET CURRIE, ALAN NANNINGA
GARY NANNINGA
421 E. Pikes Peak
635-1152
Big Cars ★ Small Cars ★ Station Wagons ★ Sports Cars

BILL BRECK DODGE
This Sale Good Friday & Saturday Only
No Down Payment
CHECK BRECK! Before You Buy Any Car.
1964 Dodge Polara — 2 door hardtop. Solid white with red interior, radio, heater, V-8, standard shift, 7000 miles, like new. $2695
1964 Volkswagen — 2 door sunroof. Solid tan with brown interior, radio, heater, four speed, good tires, extra clean. $1695
1963 Renault — 4 door, solid red with brown interior, radio, heater, four speed, good tires, real clean. Only $1095
1962 Chevrolet — 2 door hardtop Super Sport. Solid green with green interior, radio, heater, four speed, like new. Only $1895
1962 Renault — 4 door solid red with brown interior, radio, heater, four speed, good tires. Ready to go. Only $ 895
1961 Chrysler — 4 door sedan, solid black with grey interior, radio, heater, automatic, power steering, real clean. $1485
1961 Corvair — 700 4 door, solid green with green interior, radio, heater, three speed on the floor, good tires. Only $ 995
1958 Ford — Retractable hardtop, two tone blue and white with blue interior, radio, heater, automatic. Nice. $ 895
1953 Chrysler — 4 door, radio, heater, automatic transmission, power steering, good tires. Only $ 129
1955 Dodge 4 door ..... $395 — One owner, radio, heater, automatic transmission, power steering, real clean
1955 Plymouth 4 door ..... $159 — Radio, heater, automatic transmission, good transportation. Only
1957 Plymouth 4 door ..... $495 — Radio, heater, automatic transmission, V-8, nice. Only
1957 Chevrolet convertible $395 — Radio, heater, standard shift, fair
1956 Chevrolet 2 door ..... $299 — Radio, heater, standard shift, V-8, fair
REMEMBER NO DOWN PAYMENT, ONE FULL YEAR G. W. WARRANTY, NO PAYMENT TILL MARCH. BILL BRECK DODGE, WHERE EVERYONE WEARS A SMILE!
Nothing Down — Open Eves. — 15 Min. Credit Check
Immediate Delivery
BILL BRECK DODGE
East Platte at Bonfoy 632-2629
THE HAPPIEST PLACE in TOWN

Here's Your Invitation to Cash in on the TREMENDOUS SAVINGS AT LOWEST TRADE DIFFERENCE DOLLAR
1958 FORD Fairlane 4 door V-8 Radio, Heater, Automatic $599
1962 PONTIAC Convertible, radio, heater, automatic, solid white $1999
1960 VOLKSWAGEN Bus Real Economy $899
1963 FALCON 2 door hardtop, V-8, radio, heater, Standard shift, solid red $1699
1959 FORD 4 door, radio, heater, standard $799
1961 OLDSMOBILE Starfire convertible, Fully equipped, white in color. $1799
1960 FORD Thunderbird Convertible, fully equipped, New Maroon Finish $1399
1964 FORD 2 door, radio, heater, V-8, standard shift $1999
1961 CHEVROLET 9 Passenger station wagon, radio, heater, auto. $1299
1964 CORVAIR Monza coupe, radio, heater, 4 speed, very low mileage. $2199
Phil Long FORD INC
117 SO. NEVADA 634-4288

Wow
USED CARS
We are overstocked . . .
LATE MODEL
USED CADILLACS
'64 CADILLAC FLEETWOOD SEDAN $5995
One owner. Cadillac's luxury car. White with black leather roof. Cruise control. Loaded with extra equipment. Air conditioned. Factory warranty.
'63 CADILLAC SEDAN DEVILLE $4495
One owner. White with blue DeVille interior. All Cadillac power including factory air conditioner.
'63 CADILLAC "6W" SEDAN $4195
One owner. Laurel with white top. All Cadillac power. Clear plastic covers on car since new. Low mileage.
'62 CADILLAC "62" SEDAN $3395
Sold new by Silver State. Popular 4 window model in Bahama Sand. All Cadillac power with factory air conditioner.
'62 CADILLAC COUPE DEVILLE $3295
One owner. Matador Red with Sandalwood natural grain leather interior .All Cadillac power. A striking car!
'60 CADILLAC SEDAN DEVILLE $2495
Laurel color with desert sand interior. A very clean car inside and out. All Cadillac power including factory air and Cruise control.
We Have '58 - '57 - '56 - '55 Cadillacs
All Priced To Sell!
Silver State Cadillac Inc.
22 N. Cascade 633-4633

CITY LIMITS
WIDE-TRACK TOWN
1250 S. NEVADA
USED CAR CAPITAL
POPULATION: SHARP LATE MODELS
ALTITUDE: HIGH VALUE—LOW PRICE
DRIVE A GOOD BARGAIN AT WIDE TRACK TOWN (JOHNSON PONTIAC)
'63 Olds Sta. Wagon — Bronze 4-dr. Has power steering and brakes. Automatic transmission, radio, heater
'63 Corvair Coupe — Nice and clean. Good blue finish, nice inside. 1a automatic with radio & heater
'63 Pontiac Convertible — Priced right. Equipped with power steering and brakes. Has radio and heater. Auto.
'63 Ford Fairlane 4-door — Get economical driving from this 6 cyl. car with standard transmission. Radio, Heate r.
'63 Pontiac Grand Prix — Now you can drive one at this price. Check it. Beautifully equipped
'63 Comet Convertible — 6 cylinder economy engine, auto. trans., radio, heater
'62 Ford Falcon 4-dr. Sedan — Standard transmission. Excellent cond.
'62 Ford Galaxie 4-door — Has power steering, radio, heater, automatic transmission. Excellent mechanically and finish
'60 Pontiac Convertible — Full powered Bonneville engine, good tires, 4 on the floor transmission.
Excellent selection of good Pontiac trades Coming in every day. Check us for bargains.
GMC-Jeep Truck Center Remains At 740 East Pikes Peak
JOHNSON
1250 S. NEVADA 633-7707
One Stop Shopping For Everything Automotive

Wife Says She Does Not Believe Spying Charges

BAY SHORE, N.Y. (AP) — What kind of man is Robert Glenn Thompson?

The government says he was a spy for the Soviet Union. His German-born wife says she doesn't believe the charge that he sold military secrets to the Soviet Union over a six-year period.

"My husband would never have done anything like this against his country," said Eveline Thompson. "He will be cleared."

Some neighbors described the former Air Force man as a "good Joe." But Benjamin Young, a Negro who lives next door, said he was "a troubled, sick man goaded on by bigotry."

Another neighbor, Vincent McGarr, said Thompson expressed a "very deep dislike of communism."

The picture of the man who lives in a red, $12,500 Cape Cod house is a mixed one.

Thompson, who looks at least 10 years older than his age — he'll be 30 on Jan. 30 — told a wild story of World War II escapades, said McGarr.

He boasted of having been secret intelligence agent with the Air Force during the war, and claimed he was among the first American soldiers to enter Berlin, McGarr said.

Actually, Thompson served in the Air Force from 1952-1958. The government charged in a three-count indictment Thursday that he was recruited by the Russians as a spy in 1957 and continued his espionage operations until July 1963.

One family has an affection for the Thompsons.

"I think the world of the Thompsons," said Nancy Sistarella. "They are regular neighbors. Our kids play together. We would get together often, even though they kept pretty much to themselves."

When Mrs. Sistarella's husband came home from work he was told of the shocking news — and it stunned him.

"They've arrested Bob," Mrs. Sistarella told her husband. "They say he is an enemy agent."

"I don't believe it!" Sistarella replied. "We were going to go rabbit hunting Sunday."

Auto Glass
BLACK and WHITE
122 N. Cascade 634-6675

TRY
HASTY-HOUSE
• Delicious Hamburgers 20c
• Delightful Chicken BOX only 69c
• 1401 South Nevada 636-2460
• 2102 East Bijou 633-3753
• 825 East Fillmore 636-3131
• 1512 North Circle Drive 632-8276

TRY OUR
ALL-AMERICAN!
PURE BEEF HAMBURGER
GOLDEN FRENCH FRIES
OLD-FASHIONED SHAKE
Quality food through and through — prepared and served with care. Our service is fast . . . and our prices will please you.
Look for the Golden Arches!
McDonald's
2 Convenient Locations
207 No. Wahsatch
and
1703 So. 8th St.

Wife Says She Does Not Believe Spying Charges

BAY SHORE, N.Y. (AP) — What kind of man is Robert Glenn Thompson?

The government says he was a spy for the Soviet Union. His German-born wife says she doesn't believe the charge that he sold military secrets to the Soviet Union over a six-year period.

"My husband would never have done anything like this against his country," said Eveline Thompson. "He will be cleared."

Some neighbors described the former Air Force man as a "good Joe." But Benjamin Young, a Negro who lives next door, said he was "a troubled, sick man goaded on by bigotry."

Another neighbor, Vincent McGarr, said Thompson expressed a "very deep dislike of communism."

The picture of the man who lives in a red, $12,500 Cape Cod house is a mixed one.

Thompson, who looks at least 10 years older than his age — he'll be 30 on Jan. 30 — told a wild story of World War II escapades, said McGarr.

He boasted of having been secret intelligence agent with the Air Force during the war, and claimed he was among the first American soldiers to enter Berlin, McGarr said.

Actually, Thompson served in the Air Force from 1952-1958. The government charged in a three-count indictment Thursday that he was recruited by the Russians as a spy in 1957 and continued his espionage operations until July 1963.

One family has an affection for the Thompsons.

"I think the world of the Thompsons," said Nancy Sistarella. "They are regular neighbors. Our kids play together. We would get together often, even though they kept pretty much to themselves."

When Mrs. Sistarella's husband came home from work he was told of the shocking news — and it stunned him.

"They've arrested Bob," Mrs. Sistarella told her husband. "They say he is an enemy agent."

"I don't believe it!" Sistarella replied. "We were going to go rabbit hunting Sunday."

Auto Glass
BLACK and WHITE
122 N. Cascade 634-6675

TRY
HASTY-HOUSE
• Delicious Hamburgers 20c
• Delightful Chicken BOX only 69c
• 1401 South Nevada 636-2460
• 2102 East Bijou 633-3753
• 825 East Fillmore 636-3131
• 1512 North Circle Drive 632-8276

TRY OUR
ALL-AMERICAN!
PURE BEEF HAMBURGER
GOLDEN FRENCH FRIES
OLD-FASHIONED SHAKE
Quality food through and through — prepared and served with care. Our service is fast . . . and our prices will please you.
Look for the Golden Arches!
McDonald's
2 Convenient Locations
207 No. Wahsatch
and
1703 So. 8th St.

COLORADO SPRINGS
GAZETTE-TELEGRAPH
PIKES PEAK REGION

COLORADO SPRINGS—SATURDAY, JANUARY 9, 1965

LEISURETIME
MAGAZINE

They're Gonna Hoot 'n Holler

COLORADO SPRINGS GAZETTE-TELEGRAPH
PIKES PEAK REGION

COLORADO SPRINGS—SATURDAY, JANUARY 9, 1965

LEISURETIME

MAGAZINE

They're Gonna Hoot 'n Holler

Voice Fits Him

Alan Red, the voice of ABC-TV's Fred Flintstone, won the Eastern Intercollegiate heavyweight wrestling title as a student at Columbia University.

He Was Flash??

Gale Gordon of "The Lucy Show" on the CBS Television Network was the original Flash Gordon (no relation) on the famed radio serial.

TV SPECIALISTS
AND APPLIANCES INC.

for the appliance deals you'll really crow about . . . see

THE 1965 MAYTAGS

BEST TRADES EVER AT

TV SPECIALISTS
AND APPLIANCES INC.

330-332 N. Tejon and 112 W. Rio Grande
Open Daily Except Sundays
Hours 8 A.M. to 9 P.M.
633-8229 634-6222 632-4265
● Easy Terms ● Military Credit Invited ● Good Parking

Patty Says Actors Must Stay Alert

"Actors must always be on the alert to avoid falling into the habit of doing things the easy way when they are working in a weekly series," maintains Patty Duke, star of ABC-TV's "The Patty Duke Show."

"It's difficult sometimes because there is rarely enough time to concentrate on a role in a specific episode as one would like to. But we try.

"For example," continued Patty, who stars in the dual role of look-alike cousins, "in a recent show, 'Practice Makes Perfect,' I was supposed to have taken lessons on the tuba. John Ross, my manager and coach, decided that although it would take extra time I should have a couple of lessons and practice on the tuba. (I can tell you that tuba players and teachers are quite scarce in New York City.)

"I learned how to hold it and to play a few notes on it. It paid off. The notes I played were just sour enough to be in th show rather than have them dubbed by someone else on the sound track. The film was shown exactly as I did it. This is what makes my work fun.

"For an upcoming show, 'Patty and the Peace Corps,' I was supposed to eat grass soup. Rather than slice a green vegetable to look like grass, we boiled real grass and I ate it for the scene. (Well, tasted it, anyway.)"

There are certain things Patty would like to see happen to Patty and Cathy Lane as the series continues.

"I would like—and am curious—to see them grow up. Our plan is for them to get involved in situations that will be different as Patty and Cathy grow older."

Patty finds that her private life often is affected by situations used in the show's scripts.

"Of course, I feel our scripts are entertaining. But mostly I feel they always make good sense. This, I believe, is one of the most important aspects and benefits of our series to teen-age viewers. In every episode there is something to be learned by young people which could help them better relate with their parents and vice-versa. When I find a particular truth in a situation (in the script), whether it's on the subject of fair-play, trying to do the right thing, an ability to apologize to a parent, etc., it always leaves an impression and becomes something more I've learned. I'd like to think these things make me a better person."

matter of fact

Hyenas are principally scavengers and in many of the regions they inhabit in Africa and Asia they depend largely upon the remains of carcasses left by lions. Although they are quite generally cowardly, they will attack helpless animals and may become quite daring when hungry.

© Encyclopaedia Britannica

TODAY'S COVER

Pretty DIANNE WILSON will leave her entertainment chores at the Beefeaters briefly next Saturday to join in the big Hootenanny at the City Auditorium. DIANNE is one of several professionals who will donate their time and talent to the big show for the March of Dimes. Altogether 25 acts including many amateur groups will be on stage to hoot and holler their hearts out for charity. Staff Photographer STAN PAYNE caught this striking picture of Dianne at a recent rehearsal. Other photos and the story of the Hootenanny will be found on pages 14 and 15 of today's LEISURETIME, the magazine for you and fun.

* * *

LEISURETIME

RAY HERST, Editor

AM and FM . . . Amen . . . 19
Arts Chronicle . . . 18
Cover Story . . . 14 - 15
Crossword . . . 17
Good Appetite . . . 17
Kennel Club Notes . . . 7
Leisuretime Books . . . 17
Movies . . . 2 - 5
Radio - TV . . . 9 - 12
The Ski Scroll . . . 6
Square em Up . . . 18
Stamps in the News . . . 8

* * *

NEW FEATURE

In our special Ski Edition last month, we promised a new ski column and after much trial and tribulation, it makes its debut in today's issue. THE SKI SCROLL appears on page 6 of today's edition and one of the reasons for the delay in presenting it takes up STEVE WILLIAMS' initial effort. STEVE, who is a ski fan from way back and a former instructor, deserted the slopes of Michigan for the mountains of Colorado several months ago to join the G-T staff. In the coming weeks, STEVE plans columns on various slopes in the state as well as the latest weekend ski information from the fun areas. All in all, we think you'll enjoy THE SKI SCROLL. And in case you haven't noticed, JIM GLEN has been doing a weekly feature on the Metropolitan radio opera. Even if you aren't an opera buff, we think you'll find these features most interesting and entertaining. You can judge for yourself by turning to page 19 of today's issue.

Slate Tabbed As 'Heavy' in Wallis Film

Jeremy Slate was signed by producer Hal Wallis for a major role in "The Sons of Katie Elder," starring John Wayne and Dean Martin, which went before the technicolor cameras, January 4, with Henry Hathaway directing the big-budget western.

Slate joins a cast which also includes Martha Hyer, Earl Holliman and Tommy Kirk in the film based on Allan Weiss' screenplay.

Principal photography takes place at Durango, Mexico and at Paramount Studios in Hollywood.

ENTEBBE—Ugandz will train school teachers.

Curtis Signs For Role In 'Boeing'

Tony Curtis has been signed by Hal Wallis for a starring role in "Boeing, Boeing," film version of the comedy now in its third year on the London Stage. The play will open shortly on Broadway with an all British cast.

With filming scheduled for the spring, Producer Wallis plans to shoot "Boeing, Boeing" in Rome, the locale of the play, and in Hollywood at Paramount Studios.

"Boeing, Boeing," which will be directed by John Rich, centers around the comedic and romantic antics of two young gentlemen with strong affinities for entertaining beautiful young airline stewardesses.

Voice Fits Him

Alan Red, the voice of ABC-TV's Fred Flintstone, won the Eastern Intercollegiate heavyweight wrestling title as a student at Columbia University.

He Was Flash??

Gale Gordon of "The Lucy Show" on the CBS Television Network was the original Flash Gordon (no relation) on the famed radio serial.

TV SPECIALISTS
AND APPLIANCES INC.

for the appliance deals you'll really crow about . . . see

THE 1965 MAYTAGS

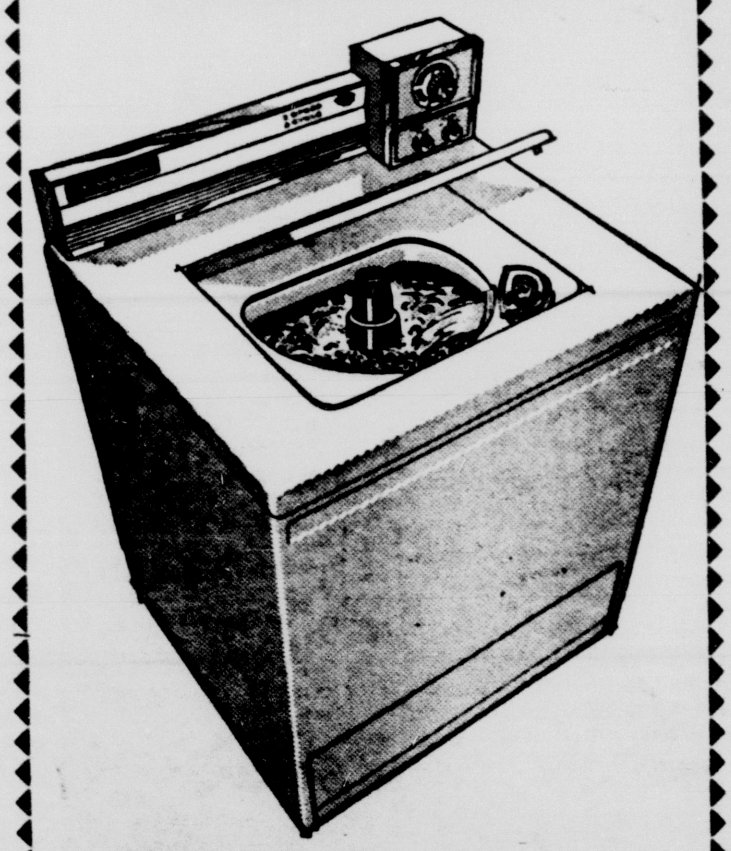

BEST TRADES EVER AT

TV SPECIALISTS
AND APPLIANCES INC.

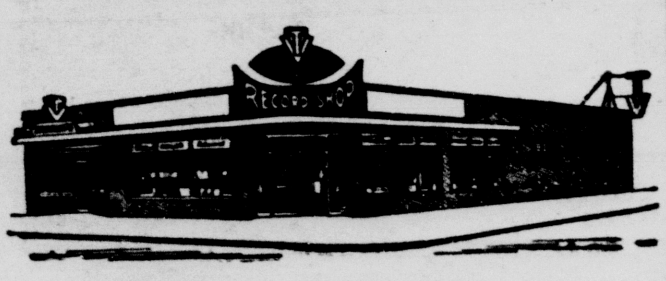

330-332 N. Tejon and 112 W. Rio Grande
Open Daily Except Sundays
Hours 8 A.M. to 9 P.M.
633-8229 634-6222 632-4265

● Easy Terms ● Military Credit Invited ● Good Parking

Patty Says Actors Must Stay Alert

"Actors must always be on the alert to avoid falling into the habit of doing things the easy way when they are working in a weekly series," maintains Patty Duke, star of ABC-TV's "The Patty Duke Show."

"It's difficult sometimes because there is rarely enough time to concentrate on a role in a specific episode as one would like to. But we try.

"For example," continued Patty, who stars in the dual role of look-alike cousins, "in a recent show, 'Practice Makes Perfect,' I was supposed to have taken lessons on the tuba. John Ross, my manager and coach, decided that although it would take extra time I should have a couple of lessons and practice on the tuba. (I can tell you that tuba players and teachers are quite scarce in New York City.)

"I learned how to hold it and to play a few notes on it. It paid off. The notes I played were just sour enough to be in th show rather than have them dubbed by someone else on the sound track. The film was shown exactly as I did it. This is what makes my work fun.

"For an upcoming show, 'Patty and the Peace Corps,' I was supposed to eat grass soup. Rather than slice a green vegetable to look like grass, we boiled real grass and I ate it for the scene. (Well, tasted it, anyway.)"

There are certain things Patty would like to see happen to Patty and Cathy Lane as the series continues.

"I would like—and am curious—to see them grow up. Our plan is for them to get involved in situations that will be different as Patty and Cathy grow older."

Patty finds that her private life often is affected by situations used in the show's scripts.

"Of course, I feel our scripts are entertaining. But mostly I feel they always make good sense. This, I believe, is one of the most important aspects and benefits of our series to teen-age viewers. In every episode there is something to be learned by young people which could help them better relate with their parents and vice-versa. When I find a particular truth in a situation (in the script), whether it's on the subject of fair-play, trying to do the right thing, an ability to apologize to a parent, etc., it always leaves an impression and becomes something more I've learned. I'd like to think these things make me a better person."

TODAY'S COVER

Pretty DIANNE WILSON will leave her entertainment chores at the Beefeaters briefly next Saturday to join in the big Hootenanny at the City Auditorium. DIANNE is one of several professionals who will donate their time and talent to the big show for the March of Dimes. Altogether 25 acts including many amateur groups will be on stage to hoot and holler their hearts out for charity. Staff Photographer STAN PAYNE caught this striking picture of Dianne at a recent rehearsal. Other photos and the story of the Hootenanny will be found on pages 14 and 15 of today's LEISURETIME, the magazine for you and fun.

* * *

LEISURETIME

RAY HERST, Editor

AM and FM . . . Amen 19
Arts Chronicle 18
Cover Story ..... 14 - 15
Crossword 17
Good Appetite 17
Kennel Club Notes 7
Leisuretime Books 17
Movies ..... 2 - 5
Radio - TV ..... 9 - 12
The Ski Scroll 6
Square em Up 18
Stamps in the News 8

* * *

NEW FEATURE

In our special Ski Edition last month, we promised a new ski column and after much trial and tribulation, it makes its debut in today's issue. THE SKI SCROLL appears on page 6 of today's edition and one of the reasons for the delay in presenting it takes up STEVE WILLIAMS' initial effort. STEVE, who is a ski fan from way back and a former instructor, deserted the slopes of Michigan for the mountains of Colorado several months ago to join the G-T staff. In the coming weeks, STEVE plans columns on various slopes in the state as well as the latest weekend ski information from the fun areas. All in all, we think you'll enjoy THE SKI SCROLL. And in case you haven't noticed, JIM GLEN has been doing a weekly feature on the Metropolitan radio opera. Even if you aren't an opera buff, we think you'll find these features most interesting and entertaining. You can judge for yourself by turning to page 19 of today's issue.

Hyenas are principally scavengers and in many of the regions they inhabit in Africa and Asia they depend largely upon the remains of carcasses left by lions. Although they are quite generally cowardly, they will attack helpless animals and may become quite daring when hungry.

© Encyclopaedia Britannica

Slate Tabbed As 'Heavy' in Wallis Film

Jeremy Slate was signed by producer Hal Wallis for a major role in "The Sons of Katie Elder," starring John Wayne and Dean Martin, which went before the technicolor cameras, January 4, with Henry Hathaway directing the big-budget western.

Slate joins a cast which also includes Martha Hyer, Earl Holliman and Tommy Kirk in the film based on Allan Weiss' screenplay.

Principal photography takes place at Durango, Mexico and at Paramount Studios in Hollywood.

ENTEBBE—Ugandz will train school teachers.

Curtis Signs For Role In 'Boeing'

Tony Curtis has been signed by Hal Wallis for a starring role in "Boeing, Boeing," film version of the comedy now in its third year on the London Stage. The play will open shortly on Broadway with an all British cast.

With filming scheduled for the spring, Producer Wallis plans to shoot "Boeing, Boeing" in Rome, the locale of the play, and in Hollywood at Paramount Studios.

"Boeing, Boeing," which will be directed by John Rich, centers around the comedic and romantic antics of two young gentlemen with strong affinities for entertaining beautiful young airline stewardesses.

How West Was Won at Ute Thursday

The triumphant Metro-Goldwyn-Mayer-Cinerama production in Metrocolor, "How the West Was Won," is as American as the Fourth of July and as symbolic of patriotism as the Stars and Stripes.

This great family attraction starts Thursday at the Ute Theatre for the first time at popular prices, uncut, direct from its tremendously successful roadshow engagements.

The story of "How the West Was Won" is right from the history books, a visual presentation of the men and women whose courage and daring made America great. To tell this story in visual form, the cameras traveled the length and breadth of the nation, filming the events where they happened.

From the Erie Canal and Ohio River across the Rocky Mountains to the Pacific Ocean, this massive motion picture was filmed with the greatest cast of stars ever assembled for leading roles. The plains and Black Hills of South Dakota and the rugged terrain of the Southwest add to the scope of a production that was nearly a year in filming. No other motion picture has so vividly captured the face of western America.

"How the West Was Won" is the story of America's expansion westward, starting from the period right after the Revolutionary War with the movement of settlers down the Erie Canal to the lush and fertile lands of the Ohio River Valley.

This was the land of Daniel Boone, the furtrappers and the buckskin clad explorers. The Ohio, the Mississippi, the St. Lawrence and their tributaries had been the highways of the French voyageurs and the intrepid Catholic missionaries.

The Louisiana Purchase and the war with Mexico, however, expanded America still farther west, and by horse, mule and wagon-train pioneers moved across snow-capped mountains toward the Pacific. Some were lured by gold strike in California, others by tales of the fertile soil of Oregon. Lewis and Clark had blazed the trail. Thousands were to follow.

St. Louis had become a big, bawdy city. Independence, Missouri, had become the jumping off point for wagon-trains heading west. In Illinois, legislators were becoming aware of a lanky, beardless young lawyer named Abraham Lincoln.

* * *

But always the nation's eyes were turned westward, and westward the people moved, braving desert and mountain, heat and cold, Apache and Sioux. Many only got as far west as the pile of prairie stones that marked their graves.

These were the days of Calhoun, Clay and Webster, the great triumvirate of the United States Senate. Their oratory and statesmanship led to a series of compromises that kept the Union together while burning controversy raged over whether each new western state should be admitted as free or slave Finally, there could be no more compromise and the nation divided itself in a bitter Civil War. But when peace was restored, the movement westward became greater than ever.

Now came the days of the buffalo hunters, names like Buffalo Bill Cody and Wild Bill Hickok, the Pony Express, the first trans-continental telegraph and, finally, the first trans-continental railroad. The United States at last was linked ocean to ocean, by something more permanent, more safe than the plodding wagon trains and stage coaches.

The Indians fought bravely and with justification to save their dwindling hunting grounds, but their cause was hopeless against the growing pressure of a nation bursting westward with the influx of immigrants from poverty-stricken Europe.

There was to be more bloodshed in frontier America, and soon names like Billy the Kid, Wyatt Earp, Bat Masterson and Pat Garrett were added to the fattening books on American history.

* * *

IS THIS HOW THE WEST WAS WON?—According to the picture, it would seem so. But James Stewart and Carroll Baker are not quite the dalliers they seem to be, and the movie, starting Thursday at the Ute Theatre, has its share of memorable moments. The Buffalo Stampeded and a train wreck make for exciting visual entertainment in "How the West was Won."

Students Get Help in N.Y.

NEW YORK (AP) — The New York State Council on the Arts and the American National Theater and Academy have combined forces to provide theater service to university and community groups in the state.

Through the council, local groups will be able to tap the professional assistance facilities of ANTA. In some cases the council is to help defray costs of technical consultation.

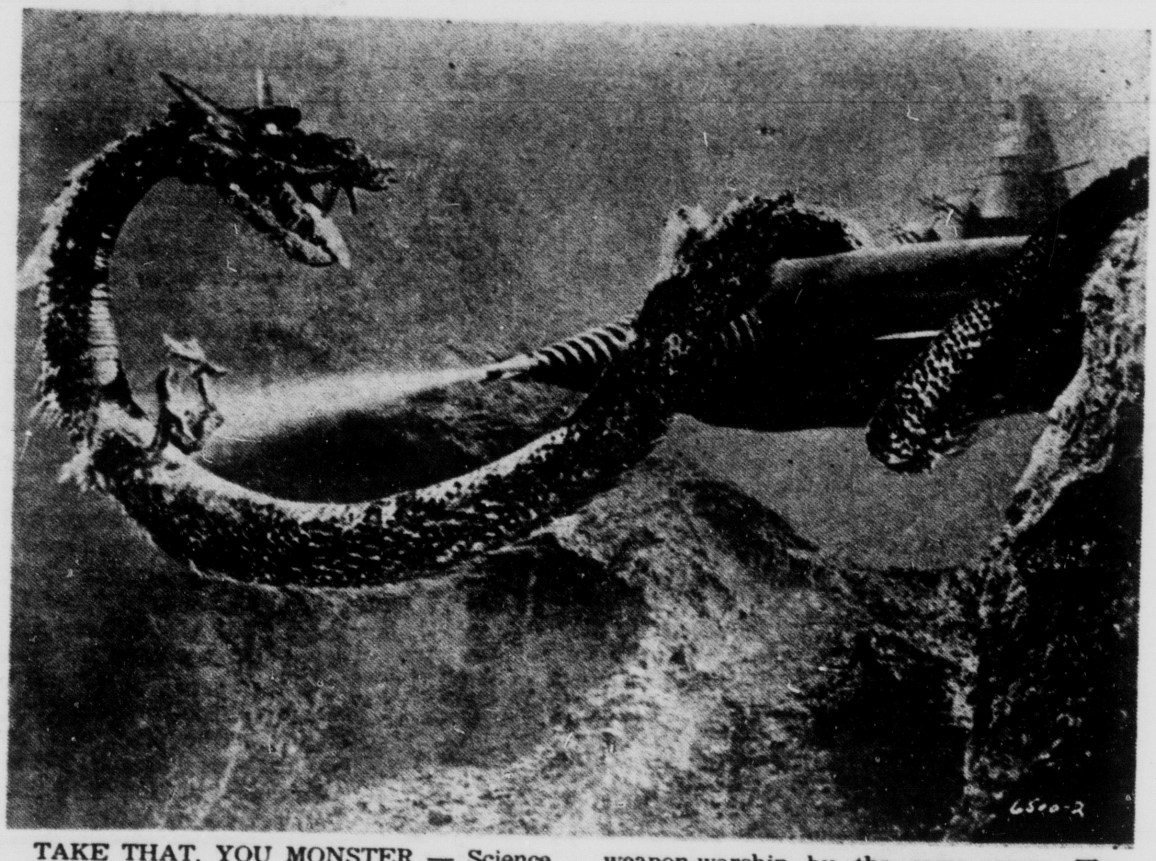

TAKE THAT, YOU MONSTER — Science fiction gets a bit out of hand in the latest Hollywood attempt at other-worldly creations, "Atragon." The film, which starts soon at the Chief Theatre, features a super weapon-warship by the same name. The warship, according to its creators, can fly, float, swim underwater, travel on land and bore underground.

* * *

Wierd Weapon Star of Next Chief Film

Special effects experts have a veritable "field day" resulting in one of the most unusual science fiction thrillers ever filmed, American International's "Atragon".

With wide screen scope and graphic color added to the total effect, the new science fiction adventure spectacle was conceived and produced by the same experts who made the memorable "Godzilla" and other similar thrillers. "Atragon", opening soon at the Chief Theatre, is the tale of a super weapon warship which saves the world from destruction and domination by strange men from beneath the sea.

Highlights of the "Atragon" special effects wizardry, of course, is the super weapon-warship of the title itself. The creation and conception of this fantastic ship is so realistically presented that it is no trouble at all to believe that Atragon can fly, float, swim underwater, travel on land and bore underground — a quintuple threat weapon.

Another special effects triumph are Atragon's amazing weapons, especially the freezer gun which spurts deadly temperatures of 273 degrees below zero which stop anyone or anything in its path.

Equally as impressive, and immensely larger, is another fantastic creation—a huge city beneath the sea which blends ancient ways with tomorrow's scientific wonders of power and transportation—the Mu Empire.

Also amazing is the atomic submarine of the Mu Empire which has its own super-weapon —a deadly atomic disintegrator gun and flying missiles. When these creations are seen on the scope screen in color, they are so real that audiences cringe in their seats.

When all these special effect elements meet and clash, it is science fiction adventure spectacle at its most powerful and most exciting. Highlights here are the attack of the Mu missiles on a huge city and upon a merchant ship fleet, with all ending up destroyed and afire.

But most thrilling and most memorable of all is the attack on the supposedly impregnable Mu Empire underwater city by the mighty Atragon and its freezer guns. Here special effects wizardy is at its best and science fiction adventure at its most thrilling, as Atragon goes to the depths of the sea to crash through and into the fortified underwater city, smashing all before it.

An added element of the special effects men is an enormous sea serpent which attacks Atragon to make for an unusual and eventually onesided battle. The total effect is a terrifying and memorable science fiction screen entertainment which will thrill adventure fans of all ages.

4 for Texas At Aircadia Wednesday

The days of the thundering stagecoach returned to the Warner Bros. lot during the fliming of "4 For Texas", new comedy-drama Western in Technicolor starring Frank Sinatra, Dean Martin, Anita Ekberg and Ursula Andress which opens Wednesday at the Aircadia Theatre.

When producer - director Robert Aldrich decided he would need four stagecoaches, investigation showed there were only four in existence in all of Hollywood. So Aldrich ordered that completely new ones be built from extant models. Art director William Glasgow selected a sample and went to work.

The vehicle had originally belonged to the California Stage Lines and made the Sacramento-San Francisco run in the 1860's and '70's. Ten feet long, six wide and eight high, it presented a magnificent, if decrepit, example of pioneer transportation. It was stripped down to the frame and the great steel-rimmed wheels.

The Warner crafts department began to resemble an old-time wheelwright's shop as modern craftsmen fabricated the fittings for the coach, except that they used electrical welding equipment instead of bellows and hand forges. Iron castings and buckles were duplicated from carefully - documented designs. Straps and leather upholstery were tanned and fitted entirely by hand.

One of the four new coaches, when finished, was mounted on a motorized rig which accommodated a camera hook-up on any of three sides. This arrangement was meant for close-up shots. Of the remaining three, one was destined to be completely wrecked during a hold-up scene staged in the Mojave Desert. The other two were involved in the fast action of the scene.

The original coach after which they were modelled was estimated to have cost $1500. The replicas cost about five times as much each. But Aldrich was satisfied. Said he, "A stagecoach is a mighty big thing to start with. Magnify it on the big screen, in Technicolor, and it becomes colossal. I wanted those coaches absolutely authentic." That was how he got them.

The second feature on the program, "Spencers Mountain," stars Maureen O'Hara and Henry Fonda.

For Want Ads — Dial 632-4641.

Winter Check-Up Advised

Give your car the expert care that it deserves. It's always worth it to avoid trouble before it's too late. Latest equipment and know-how. Bobbitt's Car Clinic. 530 E. Kiowa, 635-8884. adv.

Gain NEW POPULARITY and Self-Confidence!
MEET NEW FRIENDS!
LEARN
To Play The
ACCORDION

NOW STARTING Another Adult Class For Men and Women

INSTRUMENTS AVAILABLE

SEND FOR FREE Folder And Full Details Now.

CLIP THIS COUPON

Colorado School of Accordian, Inc.
P.O. Box 3153
Colorado Springs, Colorado

Please send the Free Folder and Full Details on your Adult Accordion Classes for men and women to:

Name .....

Street Address .....

How West Was Won at Ute Thursday

The triumphant Metro-Goldwyn-Mayer-Cinerama production in Metrocolor, "How the West Was Won," is as American as the Fourth of July and as symbolic of patriotism as the Stars and Stripes.

This great family attraction starts Thursday at the Ute Theatre for the first time at popular prices, uncut, direct from its tremendously successful road-show engagements.

The story of "How the West Was Won" is right from the history books, a visual presentation of the men and women whose courage and daring made America great. To tell this story in visual form, the cameras traveled the length and breadth of the nation, filming the events where they happened.

From the Erie Canal and Ohio River across the Rocky Mountains to the Pacific Ocean, this massive motion picture was filmed with the greatest cast of stars ever assembled for leading roles. The plains and Black Hills of South Dakota and the rugged terrain of the Southwest add to the scope of a production that was nearly a year in filming. No other motion picture has so vividly captured the face of western America.

"How the West Was Won" is the story of America's expansion westward, starting from the period right after the Revolutionary War with the movement of settlers down the Erie Canal to the lush and fertile lands of the Ohio River Valley.

This was the land of Daniel Boone, the furtrappers and the buckskin clad explorers. The Ohio, the Mississippi, the St. Lawrence and their tributaries had been the highways of the French voyageurs and the intrepid Catholic missionaries.

The Louisiana Purchase and the war with Mexico, however, expanded America still farther west, and by horse, mule and wagon-train pioneers moved across snow-capped mountains toward the Pacific. Some were lured by gold strike in California, others by tales of the fertile soil of Oregon. Lewis and Clark had blazed the trail. Thousands were to follow.

St. Louis had become a big, bawdy city. Independence, Missouri, had become the jumping off point for wagon-trains heading west. In Illinois, legislators were becoming aware of a lanky, beardless young lawyer named Abraham Lincoln.

But always the nation's eyes were turned westward, and westward the people moved, braving desert and mountain, heat and cold, Apache and Sioux. Many only got as far west as the pile of prairie stones that marked their graves.

These were the days of Calhoun, Clay and Webster, the great triumvirate of the United States Senate. Their oratory and statesmanship led to a series of compromises that kept the Union together while burning controversy raged over whether each new western state should be admitted as free or slave Finally, there could be no more compromise and the nation divided itself in a bitter Civil War. But when peace was restored, the movement westward became greater than ever.

Now came the days of the buffalo hunters, names like Buffalo Bill Cody and Wild Bill Hickok, the Pony Express, the first trans-continental telegraph and, finally, the first trans-continental railroad. The United States at last was linked ocean to ocean, by something more permanent, more safe than the plodding wagon trains and stage coaches.

The Indians fought bravely and with justification to save their dwindling hunting grounds, but their cause was hopeless against the growing pressure of a nation bursting westward with the influx of immigrants from poverty-stricken Europe.

There was to be more bloodshed in frontier America, and soon names like Billy the Kid, Wyatt Earp, Bat Masterson and Pat Garrett were added to the fattening books on American history.

* * *

IS THIS HOW THE WEST WAS WON?—According to the picture, it would seem so. But James Stewart and Carroll Baker are not quite the dalliers they seem to be, and the movie, starting Thursday at the Ute Theatre, has its share of memorable moments. The Buffalo Stampeded and a train wreck make for exciting visual entertainment in "How the West was Won."

Students Get Help in N.Y.

NEW YORK (AP) — The New York State Council on the Arts and the American National Theater and Academy have combined forces to provide theater service to university and community groups in the state.

Through the council, local groups will be able to tap the professional assistance facilities of ANTA. In some cases the council is to help defray costs of technical consultation.

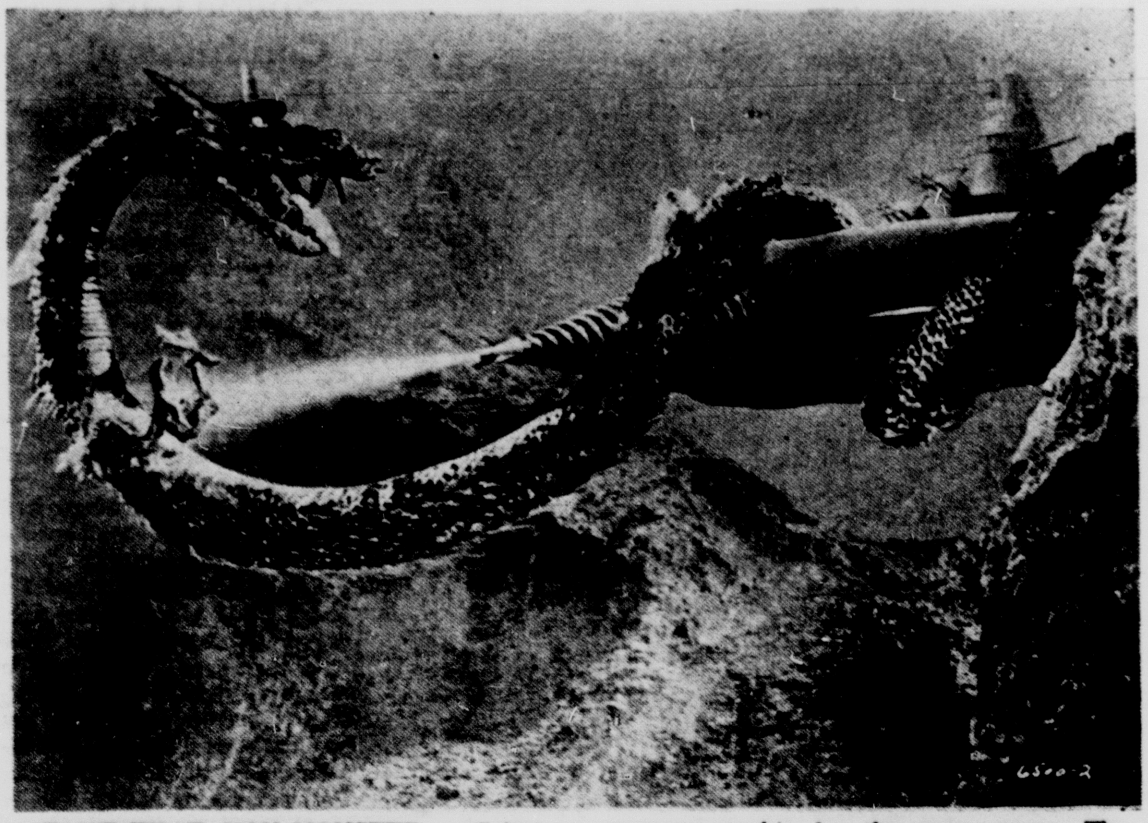

TAKE THAT, YOU MONSTER — Science fiction gets a bit out of hand in the latest Hollywood attempt at other-worldly creations, "Atragon." The film, which starts soon at the Chief Theatre, features a super weapon-warship by the same name. The warship, according to its creators, can fly, float, swim underwater, travel on land and bore underground.

* * *

Wierd Weapon Star of Next Chief Film

Special effects experts have a veritable "field day" resulting in one of the most unusual science fiction thrillers ever filmed, American International's "Atragon".

With wide screen scope and graphic color added to the total effect, the new science fiction adventure spectacle was conceived and produced by the same experts who made the memorable "Godzilla" and other similar thrillers. "Atragon", opening soon at the Chief Theatre, is the tale of a super weapon warship which saves the world from destruction and domination by strange men from beneath the sea.

Highlights of the "Atragon" special effects wizardry, of course, is the super weapon-warship of the title itself. The creation and conception of this fantastic ship is so realistically presented that it is no trouble at all to believe that Atragon can fly, float, swim underwater, travel on land and bore underground — a quintuple threat weapon.

Another special effects triumph are Atragon's amazing weapons, especially the freezer gun which spurts deadly temperatures of 273 degrees below zero which stop anyone or anything in its path.

Equally as impressive, and immensely larger, is another fantastic creation—a huge city beneath the sea which blends ancient ways with tomorrow's scientific wonders of power and transportation—the Mu Empire.

Also amazing is the atomic submarine of the Mu Empire which has its own super-weapon —a deadly atomic disintegrator gun and flying missiles. When these creations are seen on the scope screen in color, they are so real that audiences cringe in their seats.

When all these special effect elements meet and clash, it is science fiction adventure spectacle at its most powerful and most exciting. Highlights here are the attack of the Mu missiles on a huge city and upon a merchant ship fleet, with all ending up destroyed and afire.

But most thrilling and most memorable of all is the attack on the supposedly impregnable Mu Empire underwater city by the mighty Atragon and its freezer guns. Here special effects wizardy is at its best and science fiction adventure at its most thrilling, as Atragon goes to the depths of the sea to crash through and into the fortified underwater city, smashing all before it.

An added element of the special effects men is an enormous sea serpent which attacks Atragon to make for an unusual and eventually onesided battle. The total effect is a terrifying and memorable science fiction screen entertainment which will thrill adventure fans of all ages.

4 for Texas At Aircadia Wednesday

The days of the thundering stagecoach returned to the Warner Bros. lot during the fliming of "4 For Texas", new comedy-drama Western in Technicolor starring Frank Sinatra, Dean Martin, Anita Ekberg and Ursula Andress which opens Wednesday at the Aircadia Theatre.

When producer - director Robert Aldrich decided he would need four stagecoaches, investigation showed there were only four in existence in all of Hollywood. So Aldrich ordered that completely new ones be built from extant models. Art director William Glasgow selected a sample and went to work.

The vehicle had originally belonged to the California Stage Lines and made the Sacramento-San Francisco run in the 1860's and '70's. Ten feet long, six wide and eight high, it presented a magnificent, if decrepit, example of pioneer transportation. It was stripped down to the frame and the great steel-rimmed wheels.

The Warner crafts department began to resemble an old-time wheelwright's shop as modern craftsmen fabricated the fittings for the coach, except that they used electrical welding equipment instead of bellows and hand forges. Iron castings and buckles were duplicated from carefully - documented designs. Straps and leather upholstery were tanned and fitted entirely by hand.

One of the four new coaches, when finished, was mounted on a motorized rig which accommodated a camera hook-up on any of three sides. This arrangement was meant for close-up shots. Of the remaining three, one was destined to be completely wrecked during a hold-up scene staged in the Mojave Desert. The other two were involved in the fast action of the scene.

The original coach after which they were modelled was estimated to have cost $1500. The replicas cost about five times as much each. But Aldrich was satisfied. Said he, "A stagecoach is a mighty big thing to start with. Magnify it on the big screen, in Technicolor, and it becomes colossal. I wanted those coaches absolutely authentic." That was how he got them.

The second feature on the program, "Spencers Mountain," stars Maureen O'Hara and Henry Fonda.

For Want Ads — Dial 632-4641.

Winter Check-Up Advised

Give your car the expert care that it deserves. It's always worth it to avoid trouble before it's too late. Latest equipment and know-how. Bobbitt's Car Clinic. 530 E. Kiowa, 635-8884. adv.

Gain NEW POPULARITY and Self-Confidence!
MEET NEW FRIENDS!
LEARN
To Play The
ACCORDION

NOW STARTING Another Adult Class For Men and Women

INSTRUMENTS AVAILABLE

SEND FOR FREE Folder And Full Details Now.

CLIP THIS COUPON

Colorado School of Accordian, Inc.
P.O. Box 3153
Colorado Springs, Colorado

Please send the Free Folder and Full Details on your Adult Accordion Classes for men and women to:

Name .....

Street Address .....

ONE POTATO, TWO POTATO—Barbara Barrie and Bernie Hamilton are shown above in a scene from "One Potato, Two Potato," the next attraction at the Peak Theatre. Miss Barrie received the "Best Actress" Award at the Cannes Film Festival for her brilliant performance in this film. The film is a Cinema V release.

NOW! at your Westland Theatres

★★★★★★★★★★★

CHIEF
21 E. PIKES PEAK 634-07
Doors 12:40 — Shows 12:55
$1.00 Till 2 Then $1.25
HELD 2nd WEEK!
IT'S JAMES BOND
AGENT 007

MIXING DANGER AND GIRLS!
SEAN CONNERY
in "Goldfinger"
Color 1:00, 3:10, 5:20, 7:30, 9:45

★★★★★★★★★★★

PEAK
115 E. PIKES PEAK 633-4411
Doors 12:35 — Shows 12:55
$1.00 Till 2 Then $1.25
HELD 2nd WEEK!
IT'S 1965 FUN!
Tony Curtis
Natalie Wood
Henry Fonda
Lauren Bacall
Mel Ferrer
in
Sex and the Single Girl
Color at 12:50, 2:59, 5:02, 7:11, 9:20

★★★★★★★★★★★

AIRCADIA
Gates 6:30 — Shows 7:15
Adults 75c — Kids Free
TONITE ONLY!
3 FEATURES 3
ALAN LADD • PRESTON FOSTER
"DEEP SIX"
Color at 7:25 Only
ALAN LADD • VIRGINIA MAYO
"THE BIG LAND"
Color at 9:35
PLUS SCIENCE FICTION
JULES VERNE'S
"FLIGHT OF THE LOST BALLOON"
Color at 11:07

★★★★★★★★★★★

The BROADMOOR THEATRE
Now Showing
DAILY AT 8:00 P.M.
TENDER! WONDERFUL!
GIRL WITH GREEN EYES

MATINEE TOMORROW 2:30

* * *

'Two Potato' Next Film at Peak Theatre

"One Potato, Two Potato," scheduled as the next attraction at the Peak Theatre, is the first film of 34 - year old Larry Peerce, son of famed singer Jan Peerce. He joined forces with a former television coworker, 36 - year old Sam Weston. Encouragment was supplied by Larry's wife Peggy who acted as Sam Weston's assistant and also still photographer for the project.

To raise their budget, Sam Weston and Larry Peerce left their families in Los Angeles and moved to New York. The money took six months to raise. They contacted anyone who might contribute at least $100. Their first success was with a man they had met briefly two years previously, who contributed $25,000. Their backers were mainly people unconnected with show business.

As they raised money for the film, Peerce and Weston also cast it. And a New York writer — Raphael Hayes — completed the final version of the screenplay. Then they selected their crew — from New York and Los Angeles — choosing men who were experienced in location work. The cameraman had worked on the TV series 'Naked City.' And the production manager had worked on another location series, 'Route 66.'

As a setting for their film, they chose a small town in Ohio. "We wanted to make the film in the Middle West in as typical a town as we could find," says Larry Peerce. "We wanted it to be an 'American' movie."

Sam Weston,, born in Cleveland, Ohio, remembered a town nearby called Painesville. It turned out to be the perfect site. The City Manager of Painesville liked the script and cooperated with them in every way. His wife even appears briefly in one scene. And the townspeople were delighted to help. The policeman is a real Painesville policeman. The dancers at the wedding were a local dance group. And the lawyer is a real lawyer from Cleveland.

"The business in the local beauty salons went up by fifty per cent while we were in Painesville — and everyone was eager to play crowd scenes," says Larry Peerce.

Easy Come Money

Bill Cullen, host of ABC-TV's "The Price is Right," reports that in its nine years on the air the show has given away $3½ million worth of merchandise to more than 8,000 contestants.

'Single Girl' Continues at Peak Theatre

The now famed proprietress of a half-million-dollars enterprise was, only three years ago, a newly married advertising copy-writer in her late thirties who was bored by her office chores in Hollywood.

"I want to quit work and write a book," she informed David, her husband. "What can I write about?"

"Write about what you know," replied David, her spouse of five months.

Helen Gurely Brown surprised David with what she knew—what it's really like to be single.

Her witty book, "Sex and the Single Girl," all about the rich, sexy life that a single girl could have for herself, proved to be a runaway international best-seller. Warner Bros. now has fashioned an hilarious Technicolor comedy of the same title, starring Tony Curtis, Natalie Wood (as Helen Brown), Henry Fonda, Lauren Bacall and Mel Ferrer, Joseph Heller, the brilliant author of "Catch 22," wrote the zany screenplay with David R. Schwartz. The new film is now showing at the Peak Theatre.

Helen Brown, in less than three years, has become a leading authority on big boy—big girl relationships. Today she has a syndicated column (Woman Alone) and a hit record album ("Lessons in Love") which she wrote and narrated. Her first book, "Sex and the Single Girl," continues to be a hot best-seller as a paperback.

Only a fraction of Helen's premartial life is contained in her

* * *

* * *

book which is "a gummy chocolate fudge of gromming hints, advice to the lovelorn, jokes, snippets of psychological insight, decorating suggestions, exercises, stock market tips and recipes."

Look magazine observes that Miss Brown "conjures images of a liberated single girl, complete with Capri pants, a sophisticated little apartment and a delicious absence of guilt feelings."

Helen, who estimates she was a "single girl" for 17 years, now--with her husband, film-producer David Brown—has "two Mercedes - Benzes, 100 acres of virgin forest near San Francisco, a Mediterranean house overlooking the Pacific, a full-time maid and a good life."

Yet not long ago, as Helen recently confessed to an interviewer, she was "a mouse-poor secretary . . . not bosomy or brilliant."

Helen's book is plenty readable, as well as practical. Sample "Sex" hint on how to meet men: "Livebait barges hire girl clerks."

Asked if her book was written tongue-in-cheek, Helen, using the fixed, hooded glance she describes in her book's chapter on flirting as "The Sexy Look," says "I simply cannot tell you how sincere this silly little book of mine really is."

CHIN UP, PLEASE—Or so Peter Finch seems to be saying to Rita Tushingham, co-starred in Woodfall Films' poignant love story "Girl with Green Eyes," now showing at the Broadmoor theatre.

* * *

'Green Eyes' Now Showing At Broadmoor

Young Tony Richardson, a name to conjure with in picture production, was in a quandary.

He needed a girl. An ordinary girl. No great beauty, but no slouch either. A girl with "something." An intangible something which lifted her above the crowd and made you look at her twice,. And a third and fourth time, too.

He needed her for a picture called "A Taste of Honey." It was an important picture for his Woodfall Films company and he needed her at once.

So he started looking. The flower of Britain's femininity and pulchritude passed before him. There were beauties and names. Two thousand of them passed in review — and then came that face!

It was, well, let's be truthful about it, no face to crumble empires or move men to die gladly with the name of its owner on their lips. But it had something —an inner radiance you may call it!

She got the role in "A Taste of Honey" — and became famous overnight.

Her name was Rita Tushingham. Her only theatrical experience had been as manager of a Liverpool repertory company.

There was no question in Richardson's mind as to who was going to be his leading lady in his Woodfall Film Company production of Edna O'Brien's novel "Girl With Green Eyes," now at the Broadmoor Theatre.

"Girl With Green Eyes," a tender and poignant romance concerning two lassies from the Irish countryside who come to Dublin to make good — and do, romantically speaking — is from the same company and with many of the same production people who have made the sensationally successful "Tom Jones" among other things.

Lynn Redgrave and Peter Finch are the other principals.

Flier for Hire

Paul Picerni, Dr. Dan Garret on ABC-TV's "The Young Marrieds," flew 25 missions in the China-Burma-India theater during World War II and was awarded the Air Force Medal and the Distinguished Flying Cross.

KUALA LUMPUR—A factory to can sterilized milk has opened in Singapore.

TODAY'S SOLUTION

B	A	L	I		S	O	N	G		W	A	F	E	R
A	L	E	M		I	G	O	R		O	P	E	R	A
R	E	A	P		E	L	S	E		R	E	L	I	C
D	E	F	E	N	S	E	L	E	S	S		L	A	Y
			T	O		E	N	T	E	R				
	C	R	U	R	A	L		H	O	N	O	R	E	D
C	H	A	S	M		O	D	O	R		T	O	N	E
H	I		D		A	S	S	U	R	E	D		S	E	N
E	L	A	M		K	E	E	N		R	O	O	M	Y
F	I	R	E	D	O	G		S	H	A	N	T	Y	
			R	E	A	R	M		O	M	A			
P	A	R		F	L	O	O	R	W	A	L	K	E	R
A	B	A	T	E		U	R	A	L		I	N	T	O
S	U	M	A	C		N	A	V	E		M	E	N	U
S	T	A	R	T		D	Y	E	R		B	E	A	T

* * *

'Emily' Held Over at the Ute Theatre

Tears, laughs, explosive drama and satire combined in the Metro - Goldwyn - Mayer's new Martin Ransohoff production, "The Americanization of Emily," based on William Bradford Huie's widely-read novel and starring James Garner, Julie Andrews and Melvyn Douglas is being held through Wednesday at the Ute theatre. It is packed with entertainment from its opening reel to final fadeout.

In no-holds-barred terms, it punctures mock heroics and preconceived notions as to what makes a coward or produces a hero in wartime and it tells its story with laughter playing almost as much a part as its explosive impact.

"The Americanization of Emily" has a wide range of scenes and moods. There are the amusing officers' parties, in which "three namelss broads" play a prominent part. There are romantic rendezvous between Charlie and Emily both in the country and in corners of a rainy London. There is a poignant sequence in which Charlie meets Emily's seemingly dotty but perceptive mother, played by Joyce Grenfell. There is a hilarious scene between Charlie and a veteran sailor (Keenan Wynn). In sharp contrast is the re-creation of the invasion of Omaha Beach with the troops disembarking under shell fire and explosions, depicted with a tense and gripping reality

The screen play for "The Americanization of Emily" was written by noted playwright Paddy Chayefsky, with the picture directed by Arthur Hiller. It follows James Garner's comedy hit in "Move Over, Darling" and marks Julie Andrews' first movie non-singing role since her Broadway stage triumphs in "My Fair Lady" and "Camelot." Its third star, Melvyn Douglas, is an Academy Award-winner for his outstanding performance in "Hud."

'Seven Days' Booked for Academy Show

"Seven Days In May," one of Paramount Pictures most highly acclaimed releases of 1964, has been set for a special Academy Awards engagement at the Wilshire theatre in Santa Monica, Calif., beginning Jan. 27, it is announced by Paramount general sales manager, Charles Boasberg.

The booking of the Seven Arts - Joel - Frankenheimer Production is designed as a convenience for voting members of the Academy of Motion Picture Arts and Sciences before they cast their ballots for this year's "Oscars."

For Want Ads Dial 632-4641.

ONE POTATO, TWO POTATO—Barbara Barrie and Bernie Hamilton are shown above in a scene from "One Potato, Two Potato," the next attraction at the Peak Theatre. Miss Barrie received the "Best Actress" Award at the Cannes Film Festival for her brilliant performance in this film. The film is a Cinema V release.

NOW!

★★★★★★★★★★★★

CHIEF

Doors 12:40 — Shows 12:55
$1.00 Till 2 Then $1.25
HELD 2nd WEEK!
IT'S JAMES BOND
AGENT 007

MIXING DANGER AND GIRLS!

Color 1:00, 3:10, 5:20, 7:30, 9:45

★★★★★★★★★★★★

PEAK

Doors 12:35 — Shows 12:55
$1.00 Till 2 Then $1.25
HELD 2nd WEEK!
IT'S 1965 FUN!
Tony Curtis
Natalie Wood
Henry Fonda
Lauren Bacall
?! Mel Ferrer
Sex and the single girl!

Color at 12:50, 2:59, 5:02, 7:11, 9:20

★★★★★★★★★★★★

AIRCADIA

Gates 6:30 — Shows 7:15
Adults 75c — Kids Free
TONITE ONLY!
3 FEATURES 3
ALAN LADD • PRESTON FOSTER
"DEEP SIX"
Color at 7:25 Only
ALAN LADD • VIRGINIA MAYO
"THE BIG LAND"
Color at 9:35
PLUS SCIENCE FICTION
JULES VERNE'S
"FLIGHT OF THE LOST BALLOON"
Color at 11:07

★★★★★★★★★★★★

The BROADMOOR THEATRE
Now Showing
DAILY AT 8:00 P.M.
TENDER! WONDERFUL!
GIRL WITH GREEN EYES

MATINEE TOMORROW 2:30

* * *

'Two Potato' Next Film at Peak Theatre

"One Potato, Two Potato," scheduled as the next attraction at the Peak Theatre, is the first film of 34 - year old Larry Peerce, son of famed singer Jan Peerce. He joined forces with a former television coworker, 36 - year old Sam Weston. Encouragment was supplied by Larry's wife Peggy who acted as Sam Weston's assistant and also still photographer for the project.

To raise their budget, Sam Weston and Larry Peerce left their families in Los Angeles and moved to New York. The money took six months to raise. They contacted anyone who might contribute at least $100. Their first success was with a man they had met briefly two years previously, who contributed $25,000. Their backers were mainly people unconnected with show business.

As they raised money for the film, Peerce and Weston also cast it. And a New York writer — Raphael Hayes — completed the final version of the screenplay. Then they selected their crew — from New York and Los Angeles — choosing men who were experienced in location work. The cameraman had worked on the TV series 'Naked City.' And the production manager had worked on another location series, 'Route 66.'

As a setting for their film, they chose a small town in Ohio. "We wanted to make the film in the Middle West in as typical a town as we could find," says Larry Peerce. "We wanted it to be an 'American' movie."

Sam Weston,, born in Cleveland, Ohio, remembered a town nearby called Painesville. It turned out to be the perfect site. The City Manager of Painesville liked the script and cooperated with them in every way. His wife even appears briefly in one scene. And the townspeople were delighted to help. The policeman is a real Painesville policeman. The dancers at the wedding were a local dance group. And the lawyer is a real lawyer from Cleveland.

"The business in the local beauty salons went up by fifty per cent while we were in Painesville — and everyone was eager to play crowd scenes," says Larry Peerce.

Easy Come Money

Bill Cullen, host of ABC-TV's "The Price is Right," reports that in its nine years on the air the show has given away $3½ million worth of merchandise to more than 8,000 contestants.

'Single Girl' Continues at Peak Theatre

The now famed proprietress of a half-million-dollars enterprise was, only three years ago, a newly married advertising copy-writer in her late thirties who was bored by her office chores in Hollywood.

"I want to quit work and write a book," she informed David, her husband. "What can I write about?"

"Write about what you know," replied David, her spouse of five months.

Helen Gurely Brown surprised David with what she knew—what it's really like to be single.

Her witty book, "Sex and the Single Girl," all about the rich, sexy life that a single girl could have for herself, proved to be a runaway international best-seller. Warner Bros. now has fashioned an hilarious Technicolor comedy of the same title, starring Tony Curtis, Natalie Wood (as Helen Brown), Henry Fonda, Lauren Bacall and Mel Ferrer, Joseph Heller, the brilliant author of "Catch 22," wrote the zany screenplay with David R. Schwartz. The new film is now showing at the Peak Theatre.

Helen Brown, in less than three years, has become a leading authority on big boy—big girl relationships. Today she has a syndicated column (Woman Alone) and a hit record album ("Lessons in Love") which she wrote and narrated. Her first book, "Sex and the Single Girl," continues to be a hot best-seller as a paperback.

Only a fraction of Helen's premartial life is contained in her

* * *

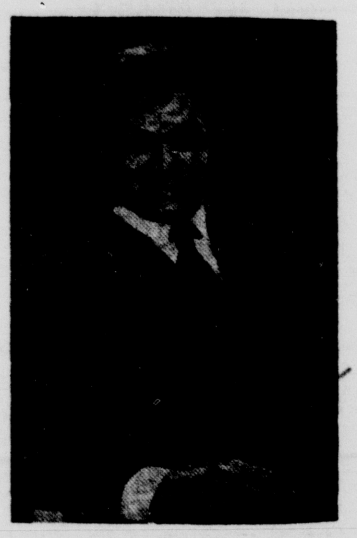

* * *

book which is "a gummy chocolate fudge of gromming hints, advice to the lovelorn, jokes, snippets of psychological insight, decorating suggestions, exercises, stock market tips and recipes."

Look magazine observes that Miss Brown "conjures images of a liberated single girl, complete with Capri pants, a sophisticated little apartment and a delicious absence of guilt feelings."

Helen, who estimates she was a "single girl" for 17 years, now—with her husband, film-producer David Brown—has "two Mercedes - Benzes, 100 acres of virgin forest near San Francisco, a Mediterranean house overlooking the Pacific, a full-time maid and a good life."

Yet not long ago, as Helen recently confessed to an interviewer, she was "a mouse-poor secretary . . . not bosomy or brilliant."

Helen's book is plenty readable, as well as practical. Sample "Sex" hint on how to meet men: "Livebait barges hire girl clerks."

Asked if her book was written tongue-in-cheek, Helen, using the fixed, hooded glance she describes in her book's chapter on flirting as "The Sexy Look," says "I simply cannot tell you how sincere this silly little book of mine really is."

CHIN UP, PLEASE—Or so Peter Finch seems to be saying to Rita Tushingham, co-starred in Woodfall Films' poignant love story "Girl with Green Eyes," now showing at the Broadmoor theatre.

* * *

'Green Eyes' Now Showing At Broadmoor

Young Tony Richardson, a name to conjure with in picture production, was in a quandary.

He needed a girl. An ordinary girl. No great beauty, but no slouch either. A girl with "something." An intangible something which lifted her above the crowd and made you look at her twice,. And a third and fourth time, too.

He needed her for a picture called "A Taste of Honey." It was an important picture for his Woodfall Films company and he needed her at once.

So he started looking. The flower of Britain's femininity and pulchritude passed before him. There were beauties and names. Two thousand of them passed in review — and then came that face!

It was, well, let's be truthful about it, no face to crumble empires or move men to die gladly with the name of its owner on their lips. But it had something —an inner radiance you may call it!

She got the role in "A Taste of Honey" — and became famous overnight.

Her name was Rita Tushingham. Her only theatrical experience had been as manager of a Liverpool repertory company.

There was no question in Richardson's mind as to who was going to be his leading lady in his Woodfall Film Company production of Edna O'Brien's novel "Girl With Green Eyes," now at the Broadmoor Theatre.

"Girl With Green Eyes," a tender and poignant romance concerning two lassies from the Irish countryside who come to Dublin to make good — and do, romantically speaking — is from the same company and with many of the same production people who have made the sensationally successful "Tom Jones" among other things.

Lynn Redgrave and Peter Finch are the other principals.

Flier for Hire

Paul Picerni, Dr. Dan Garret on ABC-TV's "The Young Marrieds," flew 25 missions in the China-Burma-India theater during World War II and was awarded the Air Force Medal and the Distinguished Flying Cross.

KUALA LUMPUR—A factory to can sterilized milk has opened in Singapore.

TODAY'S SOLUTION

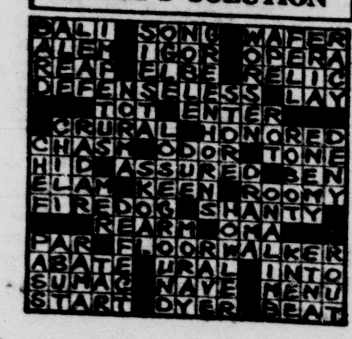

'Emily' Held Over at the Ute Theatre

Tears, laughs, explosive drama and satire combined in the Metro - Goldwyn - Mayer's new Martin Ransohoff production, "The Americanization of Emily," based on William Bradford Huie's widely-read novel and starring James Garner, Julie Andrews and Melvyn Douglas is being held through Wednesday at the Ute theatre. It is packed with entertainment from its opening reel to final fadeout.

In no-holds-barred terms, it punctures mock heroics and preconceived notions as to what makes a coward or produces a hero in wartime and it tells its story with laughter playing almost as much a part as its explosive impact.

"The Americanization of Emily" has a wide range of scenes and moods. There are the amusing officers' parties, in which "three namelss broads" play a prominent part. There are romantic rendezvous between Charlie and Emily both in the country and in corners of a rainy London. There is a poignant sequence in which Charlie meets Emily's seemingly dotty but perceptive mother, played by Joyce Grenfell. There is a hilarious scene between Charlie and a veteran sailor (Keenan Wynn). In sharp contrast is the re-creation of the invasion of Omaha Beach with the troops disembarking under shell fire and explosions, depicted with a tense and gripping reality

The screen play for "The Americanization of Emily" was written by noted playwright Paddy Chayefsky, with the picture directed by Arthur Hiller. It follows James Garner's comedy hit in "Move Over, Darling" and marks Julie Andrews' first movie non-singing role since her Broadway stage triumphs in "My Fair Lady" and "Camelot." Its third star, Melvyn Douglas, is an Academy Award-winner for his outstanding performance in "Hud."

'Seven Days' Booked for Academy Show

"Seven Days In May," one of Paramount Pictures most highly acclaimed releases of 1964, has been set for a special Academy Awards engagement at the Wilshire theatre in Santa Monica, Calif., beginning Jan. 27, it is announced by Paramount general sales manager, Charles Boasberg.

The booking of the Seven Arts - Joel - Frankenheimer Production is designed as a convenience for voting members of the Academy of Motion Picture Arts and Sciences before they cast their ballots for this year's "Oscars."

For Want Ads [illegible] 632-4641.

Movie Calendar

AIRCADIA

NOW SHOWING: "Deep Six," starring Alan Ladd and Preston Foster; plus, "The Big Land," starring Alan Ladd and Virginia Mayo, color; plus, "Flight of the Lost Balloon," color.

STARTS WEDNESDAY: "Four for Texas," starring Frank Sinatra and Dean Martin, color; plus, "Spencer's Mountain," starring Henry Fonda and Maureen O'Hara, color.

BROADMOOR

NOW SHOWING: "Girl with the Green Eyes," starring Rita Tushingham and Peter Finch.

CHIEF

NOW SHOWING: "Goldfinger," starring Sean Connery and Honor Blackman, color.

NEXT ATTRACTION: "Atragon," color.

COOPER

NOW SHOWING: "Goodbye, Charlie," starring Debbie Reynolds and Tony Curtis, color.

STARTS FRIDAY: "Kitten with a Whip," starring Ann-Margaret and John Forsythe, color.

NEXT ATTRACTION: "Father Goose," starring Cary Grant and Leslie Caron, color.

FINE ARTS CENTER

TUESDAY: "Serengeti," wild animal documentary, color.

FLICK

NOW SHOWING: "Tom Jones," starring Albert Finney and Diane Cilento, color.

STARTS SUNDAY: "My Uncle," French film with Jacques Tati.

PEAK

NOW SHOWING: "Sex and the Single Girl," starring Debbie Reynolds and Tony Curtis, color.

NEXT ATTRACTION: "One Potato, Two Potato," starring Barbara Barrie and Bernie Hamilton.

UTE

NOW SHOWING: "The Americanization of Emily," starring Julie Andrews and James Garner.

STARTS THURSDAY: "How the West Was Won," with 24 stars, color.

'Goldfinger' In 2nd Week At Chief

In "Goldfinger," the latest James Bond movie, the villain is a greedy millionaire with an insatiable lust for gold and a heartless murderer. He is the most spectacular of all the villains created by Ian Fleming and the role was one of the parts most sought after by every "heavy" in the entertainment industry. It was finally won by German-born Gert Frobe. A star of the continental stage, screen and concert halls for more than twenty years, Frobe appears opposite Sean Connery in the Technicolor thirller held over at the Chief Theatre, through United Artists release.

"It is the sort of villain's role which could become a screen classic," says Mrs. Frobe, who has made a specialty of playing criminal and horror types. Altogether he has appeared in more than seventy films and has been named by critics as the natural successor to the great Emil Jannings.

He first became a screen actor in 1949, atfer a successful career on the stage, playing the leading role in a film entitled "Berlin Ballad." But his most famous early film was "Les Heros Sont Fatigues," in which he co-starred with Yves Montand. His most recent U. S. release is the English language version of "The Threepenny Opera." In "Goldfinger," the third James Bond film, he co-stars with Honor Blackman, playing Pussy Galore, and lovely Shirley Eaton.

Half-Century

For Warner Anderson of ABC-TV's "Peyton Place," 1965 will mark his golden anniversary before the cameras. He appeared in his first motion picture at the age of four.

WELLINGTON — A college is planned in New Guinea.

ENDS TONIGHT
Tom Jones
Sunday: "OF STARS & MEN" and "MY UNCLE"
FLICK
7:00 & 9:30
532 N. Tejon
473-4088

Debbie Glows In 'Charlie' At Cooper

Debbie took a giant step toward unshackling herself from stereotyped roles in "The Unsinkable Molly Brown" and, in her latest film, 20th Century-Fox's "Goodbye, Charlie," she emerges for the first time as a sophisticated screen siren. Miss Reynolds stars with Tony Curtis and Pat Boone in the CinemaScope and Deluxe Color attraction being held through Thursday at the Cooper theatre.

Miss Reynolds' role in "Goodbye, Charlie" is not only her first sophisticated assignment, but also represents one of the most challenging ever offered an actress.

The popular star portrays Charlie Sorel, a character who outwardly appears to be an alluring blonde, but in reality is the reincarnation of a roving male Hollywood writer who was killed by an irate husband during a dalliance. The female Charlie retains all the wiles of the wolfish writer while attracting an army of wolfish Hollywood characters.

Enhancing Miss Reynolds' new provocative image is a $250,000 wardrobe designed by Helen Rose, and featuring ten ensembles ranging from a polka dot bikini to a breathtaking beaded evening ensemble.

Debbie herself is excited and happy about her "new look."

"I've often wondered how my fans, preconditioned to think of me as a purveyor of mild, marshmallow entertainment, would accept me in my new image," she says.

"But now that they've taken Molly Brown to their hearts, I no longer worry about Charlie. I think they understand and realize, as I do, that I am no longer 18 years old and cannot play the Tammy-type roles anymore.

"You grow up in life as well as in your profession," she continues, "and while comedy seems to be my talent, in order to play comedy you must be able to play drama too. Nobody can stand still. Either you develop as a human being, or you become jaded by reiterative experience."

Larkin & Larkin

Kathleen Larkin, who plays a student nurse on ABC-TV's daytime drama, "General Hospital," is the daughter of John Larkin, one of the stars of "Twelve O'Clock High," on the same network.

Ann-Margaret In 'Kitten' At Cooper

Mindful that Hollywood itself is undergoing some profound changes, Ann-Margret is busily re-tooling her own image before the public.

It is not just that she chances to play an alley-cat type in her new movie, Universal's "Kitten with a Whip"; rather, that she deliberately chose to play it as a big step in a new direction. The tense, suspense melodrama comes Friday to the Cooper Theatre.

Ann-Margret made it to stardom in just four earlier films, hitting the heights as the singer-dancer-ingenue of "Bye, Bye Birdie." But her great success in that role left her no place to go but elsewhere — to emotional drama, perhaps.

This was accomplished with Ann-Margret's completion of her role in "Kitten" as the girl Jody who all but tears to tatters a good man's life, reputation and prospects. The sex kitten bares its nails and lashes out. She is a tigress on the loose as the escaped delinquent who thrusts herself, and then her lawless friends, into the ordinarily staid household of good citizen John Forsythe, and who almost wrecks him in the process.

This is a tour-de-force any purposeful actress would enjoy, and Ann-Margret is no exception. She revels in it.

"I am that girl, but for one thing, " says Ann-Margret, "the security and love my parents have given me." (Jody, the girl of the movie, has no loving parents — and this makes all the difference.

Gustav and Anna Olson brought only-child Ann-Margret to the United States when she was hardly more than an infant. They have watched her become now, at 23, one of the brightest young stars in Hollywood. (The Wall Street Journal for Tuesday, April 7, 1964, noted that Ann-Margret had now become "financible," meaning that her name on a contract for a film is sufficient guarantee of its success to satisfy a lender, script unseen.)

George Sidney, who directed Ann-Margret in both "Bye, Bye Birdie" and "Viva Las Vegas" is quoted on the subject; I've been in this business for 30 years, and have seen no one with her fire. When she goes, it's electric."

After the sweetness and light of Ann-Margrets four earlier films, it is not unlikely that the parent Olsons view with qualms, albeit pride, their daughter's new switch to badness.

"When I did the picture," says Ann-Margret, I stayed in my studio dressing room, rather than go home and risk losing the mood. And when I did go home, I would go right to my room to be alone, rather than talk with my family."

* * *

ALLEY-CAT — Ann Margret, shown above, is concentrating on creating a new public image in her latest film, "Kitten with a Whip," which could also have been titled "The Shrew Tames All."

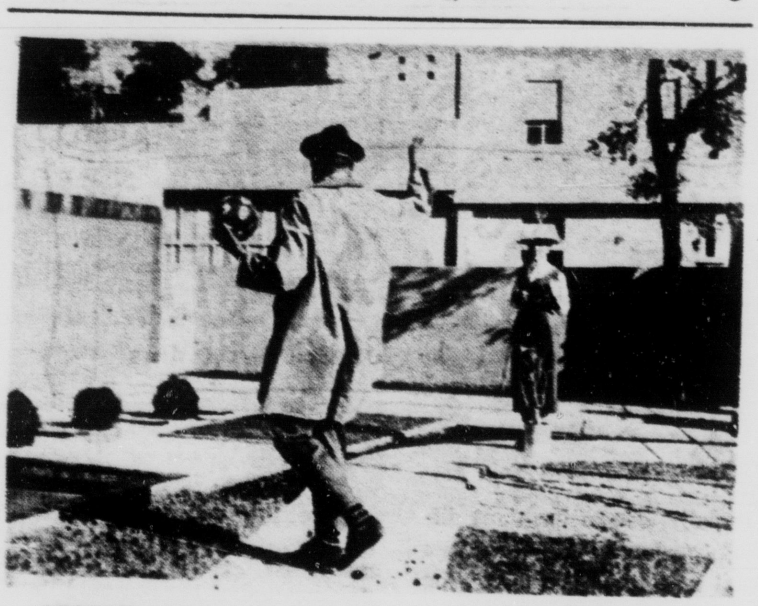

UNCLE—Jacques Tati, known for his screen character of Mister Hulot, is seen about to take a 'header' into a modern garden pool in French color comedy "My Uncle." Opening with this film Sunday at the Flick Theatre will be the delightful explanation of man and the Universe, "Of Men and Stars," animated in color by John Hubley.

* * *

Uncle Starts At Flick on Sunday

Jacques Tati, French comic known best to American Audiences as Mister Hulot, will be seen in the next attraction at the Flick in his latest movie, "My Uncle," starting Sunday. Hulot strikes back, in his own bumbling way, at the modern world of conveniences and gadgets.

With "My Uncle," will be shown the new and effervescent animated color film "Of Stars and Men." Directed by famous animation artist John Hubley, "Of Stars and Men" is an adaptation from the book by Dr. Harlow Shapley, Harvard University Astronomer. The facts of time, space and matter, and man's place in the Universe are rescued from dull recital by Hubley's wildly imaginative and inventive characters and color design.

To all movie-goers interested in a fresh cartoon treatment, John Hubley's work is well worth seeing. He was the guiding light behind the creation of Gerald McBoing Boing.

"Of Stars and Men" is the most imaginative use of the art of screen animation. By utilizing simplified cartoon characters over abstract backgrounds, a subject which might otherwise draw yawns instead has created lively interest among audiences.

Part of the film is narrated by the author, but for the voices of the cartoon characters representing Mankind, tape-recorded conversations by the author's sons have been used. The boys, Mark and Hampy, were given a suggestion of the scene and situation and then were taped by a candid-type microphone while they expounded on the subject.

The combination of small boy's voices discussing astronomical subjects accompanied by abstract artwork designs in motion may seem to have drifted far afield, yet this combination has held the attention of audiences and entertainingly conveyed its story.

Because of the subject, this film has been especially brought to the Springs during the Colorado College Symposium week as part of their New Science program theme. Together with "My Uncle," the pair of films promises modern science to all with a smile.

Real Trouper

For Warner Anderson of ABC-TV's "Peyton Place," 1965 will mark his golden anniversary in the movies. He appeared in his first picture at the age of four.

'Serengeti' At Fine Arts Tuesday

"Serengeti," the excellent color documentary filmed in the wilds of Africa, will be shown at the Colorado Springs Fine Arts Center Tuesday in conjunction with the Colorado College Science Symposium. To coincide with Symposium sessions, the film will be shown at 4, 7:30 and 9:30 p.m. The public is invited.

The Academy Award winning, highly acclaimed film, was made during a recent expedition whic hobtained the wild life census on the great Serengeti Plain of Africa. The action is completely unstaged and natural, tracing the animals' migration routes across the plain.

The excellent color filming of the thrilling, sometimes frightening wild life, has been hailed as one of the most vivid ever made.

The week-long Symposium deals with the impact of science on every aspect of human endeavor.

Ex-Executive

Peggy McCay, star of ABC-TV's "The Young Marrieds," was once an executive with a construction firm.

Cooper
Open 12:45
$1 to 6
17 SO. NEVADA AVE
HELD OVER
tony curtis / debbie reynolds / pat boone
GOODBYE CHARLIE
COLOR
Wow! It's Funny!
FEATURES: 1:00, 3:07, 5:14, 7:21, 9:28
25c PARKING REFUND ANYTIME
UTE
$1 to 6
Open 12:45
"Delightfully Funny Movie"— Cosmopolitan Magazine
JAMES GARNER · JULIE ANDREWS · MELVYN DOUGLAS
THE AMERICANIZATION OF EMILY
Co-Starring JAMES COBURN
Features: 1:00, 3:06, 5:12, 7:18, 9:24

Movie Calendar

AIRCADIA

NOW SHOWING: "Deep Six," starring Alan Ladd and Preston Foster; plus, "The Big Land," starring Alan Ladd and Virginia Mayo, color; plus, "Flight of the Lost Balloon," color.
STARTS WEDNESDAY: "Four for Texas," starring Frank Sinatra and Dean Martin, color; plus, "Spencer's Mountain," starring Henry Fonda and Maureen O'Hara, color.

BROADMOOR

NOW SHOWING: "Girl with the Green Eyes," starring Rita Tushingham and Peter Finch.

CHIEF

NOW SHOWING: "Goldfinger," starring Sean Connery and Honor Blackman, color.
NEXT ATTRACTION: "Atragon," color.

COOPER

NOW SHOWING: "Goodbye, Charlie," starring Debbie Reynolds and Tony Curtis, color.
STARTS FRIDAY: "Kitten with a Whip," starring Ann-Margaret and John Forsythe, color.
NEXT ATTRACTION: "Father Goose," starring Cary Grant and Leslie Caron, color.

FINE ARTS CENTER

TUESDAY: "Serengeti," wild animal documentary, color.

FLICK

NOW SHOWING: "Tom Jones," starring Albert Finney and Diane Cilento, color.
STARTS SUNDAY: "My Uncle," French film with Jacques Tati.

PEAK

NOW SHOWING: "Sex and the Single Girl," starring Debbie Reynolds and Tony Curtis, color.
NEXT ATTRACTION: "One Potato, Two Potato," starring Barbara Barrie and Bernie Hamilton.

UTE

NOW SHOWING: "The Americanization of Emily," starring Julie Andrews and James Garner.
STARTS THURSDAY: "How the West Was Won," with 24 stars, color.

'Goldfinger' In 2nd Week At Chief

In "Goldfinger," the latest James Bond movie, the villain is a greedy millionaire with an insatiable lust for gold and a heartless murderer. He is the most spectacular of all the villains created by Ian Fleming and the role was one of the parts most sought after by every "heavy" in the entertainment industry. It was finally won by German-born Gert Frobe. A star of the continental stage, screen and concert halls for more than twenty years, Frobe appears opposite Sean Connery in the Technicolor thirller held over at the Chief Theatre, through United Artists release.

"It is the sort of villain's role which could become a screen classic," says Mrs. Frobe, who has made a specialty of playing criminal and horror types. Altogether he has appeared in more than seventy films and has been named by critics as the natural successor to the great Emil Jannings.

He first became a screen actor in 1949, atfer a successful career on the stage, playing the leading role in a film entitled "Berlin Ballad." But his most famous early film was "Les Heros Sont Fatigues," in which he co-starred with Yves Montand. His most recent U. S. release is the English language version of "The Threepenny Opera." In "Goldfinger," the third James Bond film, he co-stars with Honor Blackman, playing Pussy Galore, and lovely Shirley Eaton.

Half-Century

For Warner Anderson of ABC-TV's "Peyton Place," 1965 will mark his golden anniversary before the cameras. He appeared in his first motion picture at the age of four.

WELLINGTON — A college is planned in New Guinea.

ENDS TONIGHT
Tom Jones
Sunday: "OF STARS & MEN" and "MY UNCLE"
FLICK
7:00 & 9:30
532 N. Tejon
473-6668

Debbie Glows In 'Charlie' At Cooper

Debbie took a giant step toward unshackling herself from stereotyped roles in "The Unsinkable Molly Brown" and, in her latest film, 20th Century-Fox's "Goodbye, Charlie," she emerges for the first time as a sophisticated screen siren. Miss Reynolds stars with Tony Curtis and Pat Boone in the CinemaScope and Deluxe Color attraction being held through Thursday at the Cooper theatre.

Miss Reynolds' role in "Goodbye, Charlie" is not only her first sophisticated assignment, but also represents one of the most challenging ever offered an actress.

The popular star portrays Charlie Sorel, a character who outwardly appears to be an alluring blonde, but in reality is the reincarnation of a roving male Hollywood writer who was killed by an irate husband during a dalliance. The female Charlie retains all the wiles of the wolfish writer while attracting an army of wolfish Hollywood characters.

Enhancing Miss Reynolds' new provocative image is a $250,000 wardrobe designed by Helen Rose, and featuring ten ensembles ranging from a polka dot bikini to a breathtaking beaded evening ensemble.

Debbie herself is excited and happy about her "new look."

"I've often wondered how my fans, preconditioned to think of me as a purveyor of mild, marshmallow entertainment, would accept me in my new image," she says.

"But now that they've taken Molly Brown to their hearts, I no longer worry about Charlie. I think they understand and realize, as I do, that I am no longer 18 years old and cannot play the Tammy-type roles anymore.

"You grow up in life as well as in your profession," she continues, "and while comedy seems to be my talent, in order to play comedy you must be able to play drama too. Nobody can stand still. Either you develop as a human being, or you become jaded by reiterative experience."

Larkin & Larkin

Kathleen Larkin, who plays a student nurse on ABC-TV's daytime drama, "General Hospital," is the daughter of John Larkin, one of the stars of "Twelve O'Clock High," on the same network.

Ann-Margaret In 'Kitten' At Cooper

Mindful that Hollywood itself is undergoing some profound changes, Ann-Margret is busily re-tooling her own image before the public.

It is not just that she chances to play an alley-cat type in her new movie, Universal's "Kitten with a Whip"; rather, that she deliberately chose to play it as a big step in a new direction. The tense, suspense melodrama comes Friday to the Cooper Theatre.

Ann-Margret made it to stardom in just four earlier films, hitting the heights as the singer-dancer-ingenue of "Bye, Bye Birdie." But her great success in that role left her no place to go but elsewhere — to emotional drama, perhaps.

This was accomplished with Ann-Margret's completion of her role in "Kitten" as the girl Jody who all but tears to tatters a good man's life, reputation and prospects. The sex kitten bares its nails and lashes out. She is a tigress on the loose as the escaped delinquent who thrusts herself, and then her lawless friends, into the ordinarily staid household of good citizen John Forsythe, and who almost wrecks him in the process.

This is a tour-de-force any purposeful actress would enjoy, and Ann-Margret is no exception. She revels in it.

"I am that girl, but for one thing, " says Ann-Margret, "the security and love my parents have given me." (Jody, the girl of the movie, has no loving parents — and this makes all the difference.

Gustav and Anna Olson brought only-child Ann-Margret to the United States when she was hardly more than an infant. They have watched her become now, at 23, one of the brightest young stars in Hollywood. (The Wall Street Journal for Tuesday, April 7, 1964, noted that Ann-Margret had now become "financible," meaning that her name on a contract for a film is sufficient guarantee of its success to satisfy a lender, script unseen.)

George Sidney, who directed Ann-Margret in both "Bye, Bye Birdie" and "Viva Las Vegas" is quoted on the subject; I've been in this business for 30 years, and have seen no one with her fire. When she goes, it's electric."

After the sweetness and light of Ann-Margrets four earlier films, it is not unlikely that the parent Olsons view with qualms, albeit pride, their daughter's new switch to badness.

"When I did the picture," says Ann-Margret, I stayed in my studio dressing room, rather than go home and risk losing the mood. And when I did go home, I would go right to my room to be alone, rather than talk with my family."

* * *

ALLEY-CAT — Ann Margret, shown above, is concentrating on creating a new public image in her latest film, "Kitten with a Whip," which could also have been titled "The Shrew Tames All."

UNCLE—Jacques Tati, known for his screen character of Mister Hulot, is seen about to take a 'header' into a modern garden pool in French color comedy "My Uncle." Opening with this film Sunday at the Flick Theatre will be the delightful explanation of man and the Universe, "Of Men and Stars," animated in color by John Hubley.

* * *

Uncle Starts At Flick on Sunday

Jacques Tati, French comic known best to American Audiences as Mister Hulot, will be seen in the next attraction at the Flick in his latest movie, "My Uncle," starting Sunday. Hulot strikes back, in his own bumbling way, at the modern world of conveniences and gadgets.

With "My Uncle," will be shown the new and effervescent animated color film "Of Stars and Men." Directed by famous animation artist John Hubley, "Of Stars and Men" is an adaptation from the book by Dr. Harlow Shapley, Harvard University Astronomer. The facts of time, space and matter, and man's place in the Universe are rescued from dull recital by Hubley's wildly imaginative and inventive characters and color design.

To all movie-goers interested in a fresh cartoon treatment, John Hubley's work is well worth seeing. He was the guiding light behind the creation of Gerald McBoing Boing.

"Of Stars and Men" is the most imaginative use of the art of screen animation. By utilizing simplified cartoon characters over abstract backgrounds, a subject which might otherwise draw yawns instead has created lively interest among audiences.

Part of the film is narrated by the author, but for the voices of the cartoon characters representing Mankind, tape-recorded conversations by the author's sons have been used. The boys, Mark and Hampy, were given a suggestion of the scene and situation and then were taped by a candid-type microphone while they expounded on the subject.

The combination of small boy's voices discussing astronomical subjects accompanied by abstract artwork designs in motion may seem to have drifted far afield, yet this combination has held the attention of audiences and entertainingly conveyed its story.

Because of the subject, this film has been especially brought to the Springs during the Colorado College Symposium week as part of their New Science program theme. Together with "My Uncle," the pair of films promises modern science to all with a smile.

Real Trouper

For Warner Anderson of ABC-TV's "Peyton Place," 1965 will mark his golden anniversary in the movies. He appeared in his first picture at the age of four.

'Serengeti' At Fine Arts Tuesday

"Serengeti," the excellent color documentary filmed in the wilds of Africa, will be shown at the Colorado Springs Fine Arts Center Tuesday in conjunction with the Colorado College Science Symposium. To coincide with Symposium sessions, the film will be shown at 4, 7:30 and 9:30 p.m. The public is invited.

The Academy Award winning, highly acclaimed film, was made during a recent expedition whic hobtained the wild life census on the great Serengeti Plain of Africa. The action is completely unstaged and natural, tracing the animals' migration routes across the plain.

The excellent color filming of the thrilling, sometimes frightening wild life, has been hailed as one of the most vivid ever made.

The week-long Symposium deals with the impact of science on every aspect of human endeavor.

Ex-Executive

Peggy McCay, star of ABC-TV's "The Young Marrieds," was once an executive with a construction firm.

Cooper
Open 12:45
$1 to 6
HELD OVER
tony curtis / debbie reynolds / pat boone
Goodbye Charlie
COLOR
Wow! It's Funny!
FEATURES: 1:00, 3:07, 5:14, 7:21, 9:28
25c PARKING REFUND ANYTIME
UTE
$1 to 6
Open 12:45
"Delightfully Funny Movie"— Cosmopolitan Magazine
JAMES GARNER · JULIE ANDREWS · MELVYN DOUGLAS
THE AMERICANIZATION OF EMILY
Co-Starring JAMES COBURN
Features: 1:00, 3:06, 5:12, 7:18, 9:24

The Ski Scroll

by Steve Williams

Initially, one of the most difficult and frustrating things about writing a weekly (or, for that matter, monthly, daily, or even hourly) column is that in order for it to be published, it must have a name. Shakespeare's famous little ditty about roses aside, a name is rather important, especially if it's a good one. A bad one might not be too injurious to a good column, but a bad name on a bad column. . .well, that's something else again.

With the above thoughts firmly in mind, several of the newsroom loiterers at the Gazette Telegraph gathered around a coffee table in the back room one day a couple of weeks ago to come up with a name. In what is generally termed a "creative session," in which everyone deploys in varying poses of relaxation and attempts to think brilliantly, five of us took the longest coffee break on record at the paper and suggested column names.

Among those which didn't make it were "I Wouldn't Pull your Ligament," "Black and Blue on the Snow," "Ankles Away," and "Contusions, Abrasions, and Lacerations." All of the aforementioned were discarded because they sounded like a column was being written by an ambulance chaser, and not a skier.

In passing, it should be noted that the latest statistics on ski injuries show that less than one half of one per cent of all skiers injure themselves while they're on their skis. . .amen!

"Schussing with Steve," was discarded because the writer doesn't "schuss," and "Slope notes" wasn't considered because we thought the "e" in slope might be dropped in the composing room, leaving a less - than - desirable title for Colorado Skiing.

"Lodge Log" wasn't considereded because we didn't think anyone 1,000 miles away from a large-enough body of water to be termed navigable would know what a "log" referred to. . .In this case we were thinking of it in Navy terms, and we felt that Colorado Springs was too far away from moisture for the inhabitants to make the connection. . .begging Capt. Hoyt D. Mann's pardon.

Since the creative symposium was composed of an all-male cast, several of the suggestions can't be repeated in print. . .especially those having to do with females and stretch pants. "Stretching It" wasn't acceptable because of several connotations, among them one that practically accuses the writer of plagiarism.

"Downhill Dandies", was crossed out because it sounds like a joke book, and "Ups and Downs" was, after quite a bit of thought, discarded because it sounds too much like a description of the author's skiing ability . . . which it is.

And now we come to "The Ski Scroll," which was finally decided upon. I could go into a long dissertation on the many reasons why this particular name was chosen, but one will be sufficient. . .I thought of it. Amidst yelps of pain from the rest of the "creative Thinkers," the final decision was made, so now we can get down to the business at hand. . .skiing.

Since, however, the alloted space for the column has now been used up, we'll have to get to that later. . .like next week.

Auto Club Sets Annual Icekanna

The Colorado Springs Corvair Club will hold its fourth annual Icekanna at 10 a.m. Sunday at Rainbow Falls.

The meet is open to all Corvair owners and members of the Colorado Springs Corvette Club. Several cars from Denver will take part in the Icekanna.

Both Corvairs and Corpettes will open unclassed competition Sunday. Other events include ladies' and men's classes. Trophies will be awarded in all events.

Huge Expansion

The New Year seees completion of a $1½ million remodelling, re-decorating program at Morris Lansburgh's Fabulous Flamingo Hotel. The work covered all public areas of the hotel, making it the most elegant resort ever in Las Vegas.

DINING...at it's best!

all the old time favorites
for your dining pleasure

Serving your favorite cocktail
in the "Heather Lounge"

Try our wonderful lunches—aged steaks—seafood

Open 11:00 A.M. until . . .

BEEF 'n BIRD Restaurant

1815 South Nevada

Spoon River Set Feb. 13 In Pueblo

The hit Broadway show "Spoon River" will play a single performance in Pueblo's Feb. 13, under the local management of Miss Frieda Bell Altman.

Called a "glowing theater experience" by the New York Times, "Spoon River" was the only nonmusical production of the 1963-64 season to win rave reviews from the 12 New York-Broadway critics.

Based on Edgar Lee Masters' classic of American literature, "Spoon River Anthology," the production presents a portrait of life in the American midwest at the turn of the century. From the cemetery by the river, the dead could speak truths that had been hidden in life. About 70 of Masters' poems have been dramatized.

"Spoon River" was conceived, adapted and directed by Charles Aidman.

Miss Altman said this is the original Broadway production with staging, scenery, costumes and lighting exactly as they appeared in New York.

Miss Altman's office in Memorial Hall is opened from 10:30 a.m. to 4:30 p.m. Monday through Friday. Mail orders are handled promptly.

"Spoon River" is the third presentation of the Greater Artist Series sponsored by Miss Altman. Other concerts of the current season include the Chicago Little Symphony, with Thor Johnson conducting, on March 29 and concert pianist Jose Echaniz on May 16.

CBS Acquires Rights to Triple Crown

The Triple Crown of horse racing — the Kentucky Derby, Preakness, and Belmont Stakes- will be broadcast exclusively on the CBS Television Network for the next two years, it was announced by William C. MacPhail, vice president, CBS Television Network Sports.

In making the announcement, MacPhail said that new contracts have been negotiated for the Preakness and Belmont Stakes and that the Network still retains the television broadcast rights to the Derby under an existing contract.

The Preakness and the Kentucky Derby have been broadcast on the CBS Television Network each year since 1948. The Belmont was presented on the Network from 1947 through 1949, and has been broadcast annually since 1953.

The 1965 Derby at Churchill Downs, Louisville, Ky., is scheduled for Saturday, May 1. The Preakness will be run two weeks later, May 15, at Pimlico Race Course Baltimore, Md. The Belmont takes place three weeks later, June 5, at Aqueduct race track on Long Island, N.Y.

Balsam Gets Supporting Actor Award

The National Board of Review of Motion Pictures has selected Martin Balsam as "Best Supporting Actor of 1964" for his performance in Joseph E. Levine's "The Carpetbaggers."

Balsam's winning portrayal was that of Hollywood movie mogul Bernard B. Norman, one of the leading characters in Harold Robbins' best-selling novel, "The Carpetbaggers."

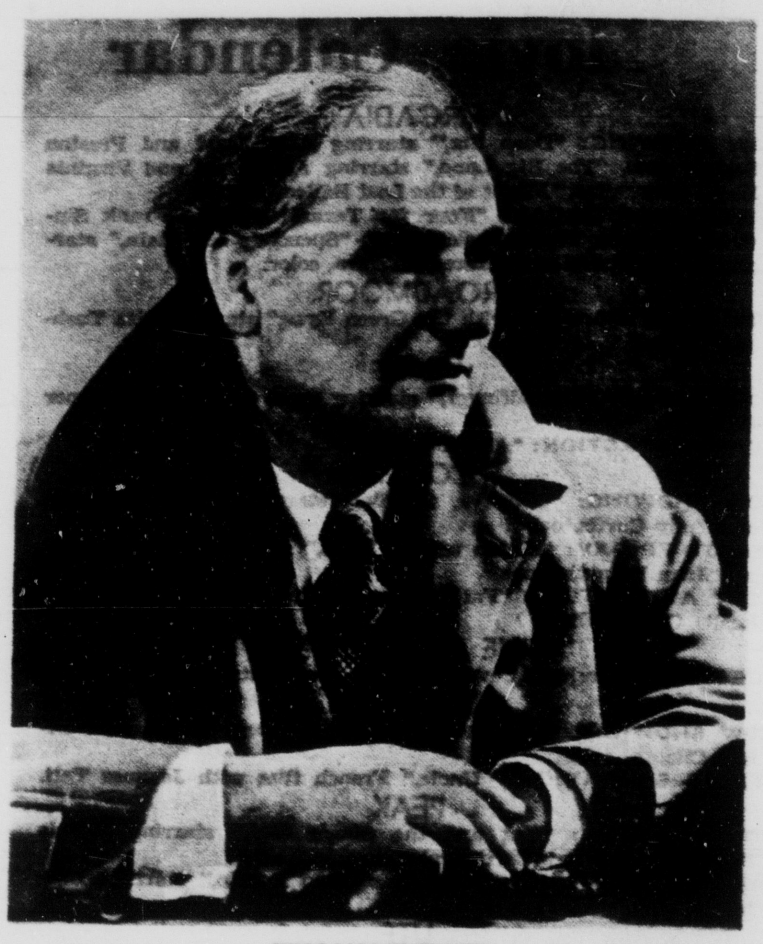

WILLIAM ZORACH

* * *

Zorach Watercolors Set For Special FAC Exhibit

The Colorado Springs Fine Arts Center will show a group of watercolors by one of the country's most prominent artists, William Zorach. The paintings will be on view from Jan. 15 to Feb. 15.

The watercolors will show another side to the artist who is perhaps best known for his sculpture which graces many of the country's leading edifices and is found in nearly all large museums.

Colorado Springs is fortunate in having his sculpture, "The Family" which was recently purchased and installed outside the Columbia Savings and Loan Assn.

But, as Jacob Getlar Smith said in an article on Zorach for "American Artist" magazine, "Few are aware that his talent as a sculptor is matched by an equally fine ability to wield the sable brush. It is no ordinary feat for one preoccupied with the bulkiness of stone and bronze to turn so readily to the delicate instrument of the diaphanous wash, producing pictures of such fragility that they suggest a creator's hands more accustomed to the ephemeral stuff of vanishing cream than to mallet and chisel."

Zorach's watercolors are predominantly simple, reflecting the pure reverence for the outdoors, the New England countryside where he frequently paints, and, finally, for the art which he is ever trying to perfect.

Again quoting Smith's article, "vibrant color, orchestrated in resonant harmonies, is one of the Zorach's chief virtues. Leaning heavily on the warm pigments, he imbues the viewer with a feeling of sensuous well-being. There is no challenge; this is not an intellectual painting. It is a homespun declaration of affection for the simple things that surround us, and Zorach is willing to let it go at that; significant art has never sprung from a finer motive."

The son of Lithuanian immigrants, Zorach came to America in 1891 at the age of four when his family settled in Ohio. The family was poor and Zorach was forced to leave school after the 8th grade to support himself as a journeyman lithographer. Evenings he studied at the Cleveland School of Art, later—on his scant savings—he studied in New York and Paris.

He began to carve in 1917, and his reputation as a sculptor grew rapidly and won him many important public commissions including the Benjamin Franklin Statue in the Franklin Post Office in Washington, the big reliefs on the Mayo Clinic at Rochester, Minn., the "Builders of the Future" for the World's Fair in New York and "The Spirit of the Dance" at Radio City Music Hall.

'Sylvia' Cast Finally Gets Acquainted

New York stage actor Gene Lyons makes his Hollywood film bow in "Sylvia," the Carroll Baker-George Maharis romantic drama directed by Gordon Douglas and produced by Martin Poll.

In the Paramount release, Lyons has been cast as "Gavin Cullen," college professor who helps Maharis in his search into Carroll Baker's past.

Lyons said that he found his motion picture debut intriguing, and almost as much a mystery as the one he is called upon to help solve in the movie. Generally, in the theatre, the entire cast meets by the time the first rehearsal is called. However, in "Sylvia," enacting the role of the college professor, Lyons never does have a scene face to face with Carroll Baker. Two days after he completed working with Maharis, and talking about the background of "Sylvia," he was introduced to the star herself when Carroll Baker expressed an interest in meeting "Gavin Cullen," the college professor who gives a clue to the origin of the locale from where her poetry originated. Lyons said he was charmed and delighted to meet "Sylvia" in person.

THE MOORS
2 Mi. So. on Old 85-87 to "B" St.
SUNDAY SPECIALS
For Luncheon & Dinner
TOP SIRLOIN
BAKED POTATO
SALAD & COFFEE 1.95
OR
TRY OUR BUFFET
BAKED CHICKEN
HAM AND
ROAST BEEF ... 1.30
WITH A VARIETY OF SALADS
—COCKTAILS—
Open to the Public
As Always

The Ski Scroll

by Steve Williams

Initially, one of the most difficult and frustrating things about writing a weekly (or, for that matter, monthly, daily, or even hourly) column is that in order for it to be published, it must have a name. Shakespeare's famous little ditty about roses aside, a name is rather important, especially if it's a good one. A bad one might not be too injurious to a good column, but a bad name on a bad column. . .well, that's something else again.

With the above thoughts firmly in mind, several of the newsroom loiterers at the Gazette Telegraph gathered around a coffee table in the back room one day a couple of weeks ago to come up with a name. In what is generally termed a "creative session," in which everyone deploys in varying poses of relaxation and attempts to think brilliantly, five of us took the longest coffee break on record at the paper and suggested column names.

Among those which didn't make it were "I Wouldn't Pull your Ligament," "Black and Blue on the Snow," "Ankles Away," and "Contusions, Abrasions, and Lacerations." All of the aforementioned were discarded because they sounded like a column was being written by an ambulance chaser, and not a skier.

In passing, it should be noted that the latest statistics on ski injuries show that less than one half of one per cent of all skiers injure themselves while they're on their skis. . .amen!

"Schussing with Steve," was discarded because the writer doesn't "schuss," and "Slope notes" wasn't considered because we thought the "e" in slope might be dropped in the composing room, leaving a less - than - desirable title for Colorado Skiing.

"Lodge Log" wasn't considereded because we didn't think anyone 1,000 miles away from a large-enough body of water to be termed navigable would know what a "log" referred to. . .In this case we were thinking of it in Navy terms, and we felt that Colorado Springs was too far away from moisture for the inhabitants to make the connection. . .begging Capt. Hoyt D. Mann's pardon.

Since the creative symposium was composed of an all-male cast, several of the suggestions can't be repeated in print. . .especially those having to do with females and stretch pants. "Stretching It" wasn't acceptable because of several connotations, among them one that practically accuses the writer of plagiarism.

"Downhill Dandies", was crossed out because it sounds like a joke book, and "Ups and Downs" was, after quite a bit of thought, discarded because it sounds too much like a description of the author's skiing ability . . . which it is.

And now we come to "The Ski Scroll," which was finally decided upon. I could go into a long dissertation on the many reasons why this particular name was chosen, but one will be sufficient. . .I thought of it. Amidst yelps of pain from the rest of the "creative Thinkers," the final decision was made, so now we can get down to the business at hand. . .skiing.

Since, however, the alloted space for the column has now been used up, we'll have to get to that later. . .like next week.

Auto Club Sets Annual Icekanna

The Colorado Springs Corvair Club will hold its fourth annual Icekanna at 10 a.m. Sunday at Rainbow Falls.

The meet is open to all Corvair owners and members of the Colorado Springs Corvette Club. Several cars from Denver will take part in the Icekanna.

Both Corvairs and Corpettes will open unclassed competition Sunday. Other events include ladies' and men's classes. Trophies will be awarded in all events.

Huge Expansion

The New Year seees completion of a $1½ million remodelling, re-decorating program at Morris Lansburgh's Fabulous Flamingo Hotel. The work covered all public areas of the hotel, making it the most elegant resort ever in Las Vegas.

DINING...at it's best!

all the old time favorites
for your dining pleasure

Serving your favorite cocktail
in the "Heather Lounge"

Try our wonderful lunches—aged steaks—seafood

Open 11:00 A.M. until . . .

BEEF 'n BIRD Restaurant

1815 South Nevada

Spoon River Set Feb. 13 In Pueblo

The hit Broadway show "Spoon River" will play a single performance in Pueblo's Feb. 13. under the local management of Miss Frieda Bell Altman.

Called a "glowing theater experience" by the New York Times, "Spoon River" was the only nonmusical production of the 1963-64 season to win rave reviews from the 12 New York-Broadway critics.

Based on Edgar Lee Masters' classic of American literature, "Spoon River Anthology," the production presents a portrait of life in the American midwest at the turn of the century. From the cemetery by the river, the dead could speak truths that had been hidden in life. About 70 of Masters' poems have been dramatized.

"Spoon River" was conceived, adapted and directed by Charles Aidman.

Miss Altman said this is the original Broadway production with staging, scenery, costumes and lighting exactly as they appeared in New York.

Miss Altman's office in Memorial Hall is opened from 10:30 a.m. to 4:30 p.m. Monday through Friday. Mail orders are handled promptly.

"Spoon River" is the third presentation of the Greater Artist Series sponsored by Miss Altman. Other concerts of the current season include the Chicago Little Symphony, with Thor Johnson conducting, on March 29 and concert pianist Jose Echaniz on May 16.

CBS Acquires Rights to Triple Crown

The Triple Crown of horse racing — the Kentucky Derby, Preakness, and Belmont Stakes- will be broadcast exclusively on the CBS Television Network for the next two years, it was announced by William C. MacPhail, vice president, CBS Television Network Sports.

In making the announcement, MacPhail said that new contracts have been negotiated for the Preakness and Belmont Stakes and that the Network still retains the television broadcast rights to the Derby under an existing contract.

The Preakness and the Kentucky Derby have been broadcast on the CBS Television Network each year since 1948. The Belmont was presented on the Network from 1947 through 1949, and has been broadcast annually since 1953.

The 1965 Derby at Churchill Downs, Louisville, Ky., is scheduled for Saturday, May 1. The Preakness will be run two weeks later, May 15, at Pimlico Race Course Baltimore, Md. The Belmont takes place three weeks later, June 5, at Aqueduct race track on Long Island, N.Y.

Balsam Gets Supporting Actor Award

The National Board of Review of Motion Pictures has selected Martin Balsam as "Best Supporting Actor of 1964" for his performance in Joseph E. Levine's "The Carpetbaggers."

was that of Hollywood movie

Balsam's winning portrayal was that of Hollywood movie mogul Bernard B. Norman, one of the leading characters in Harold Robbins' best-selling novel, "The Carpetbaggers."

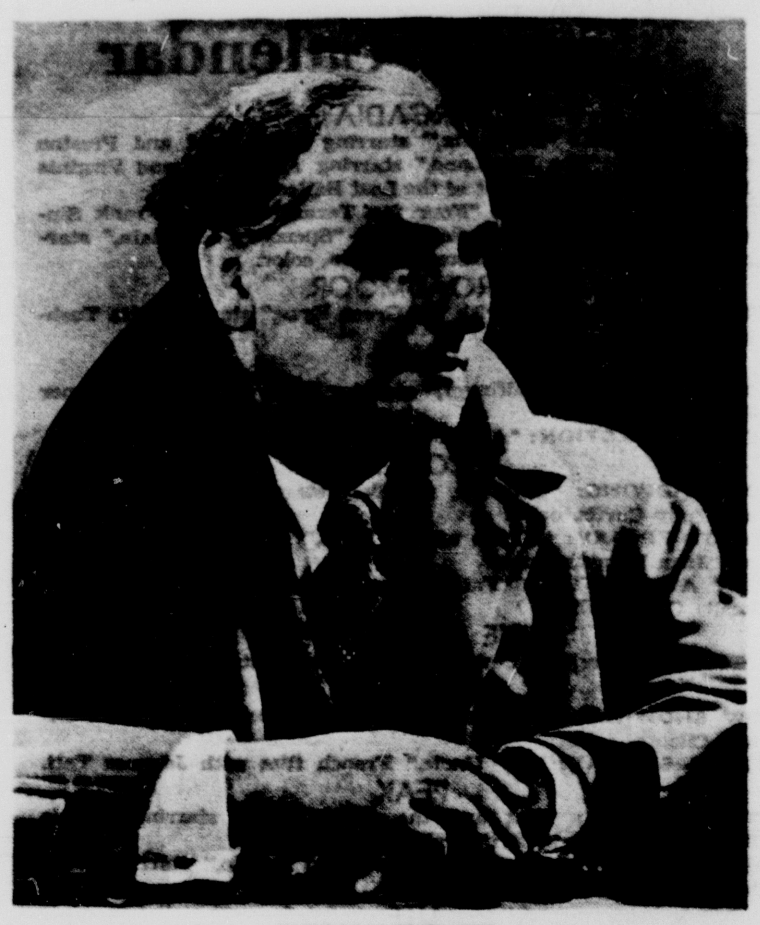

WILLIAM ZORACH

* * *

Zorach Watercolors Set For Special FAC Exhibit

The Colorado Springs Fine Arts Center will show a group of watercolors by one of the country's most prominent artists, William Zorach. The paintings will be on view from Jan. 15 to Feb. 15.

The watercolors will show another side to the artist who is perhaps best known for his sculpture which graces many of the country's leading edifices and is found in nearly all large museums.

Colorado Springs is fortunate in having his sculpture, "The Family" which was recently purchased and installed outside the Columbia Savings and Loan Assn.

But, as Jacob Getlar Smith said in an article on Zorach for "American Artist" magazine, "Few are aware that his talent as a sculptor is matched by an equally fine ability to wield the sable brush. It is no ordinary feat for one preoccupied with the bulkiness of stone and bronze to turn so readily to the delicate instrument of the diaphanous wash, producing pictures of such fragility that they suggest a creator's hands more accustomed to the ephemeral stuff of vanishing cream than to mallet and chisel."

Zorach's watercolors are predominantly simple, reflecting the pure reverence for the outdoors, the New England countryside where he frequently paints, and, finally, for the art which he is ever trying to perfect.

Again quoting Smith's article, "vibrant color, orchestrated in resonant harmonies, is one of the Zorach's chief virtues. Leaning heavily on the warm pigments, he imbues the viewer with a feeling of sensuous well-being. There is no challenge; this is not an intellectual painting. It is a homespun declaration of affection for the simple things that surround us, and Zorach is willing to let it go at that; significant art has never sprung from a finer motive."

The son of Lithuanian immigrants, Zorach came to America in 1891 at the age of four when his family settled in Ohio. The family was poor and Zorach was forced to leave school after the 8th grade to support himself as a journeyman lithographer. Evenings he studied at the Cleveland School of Art, later—on his scant savings—he studied in New York and Paris.

He began to carve in 1917, and his reputation as a sculptor grew rapidly and won him many important public commissions including the Benjamin Franklin Statue in the Franklin Post Office in Washington, the big reliefs on the Mayo Clinic at Rochester, Minn., the "Builders of the Future" for the World's Fair in New York and "The Spirit of the Dance" at Radio City Music Hall.

* * *

'Sylvia' Cast Finally Gets Acquainted

New York stage actor Gene Lyons makes his Hollywood film bow in "Sylvia," the Carroll Baker-George Maharis romantic drama directed by Gordon Douglas and produced by Martin Poll.

In the Paramount release, Lyons has been cast as "Gavin Cullen," college professor who helps Maharis in his search into Carroll Baker's past.

Lyons said that he found his motion picture debut intriguing, and almost as much a mystery as the one he is called upon to help solve in the movie. Generally, in the theatre, the entire cast meets by the time the first rehearsal is called. However, in "Sylvia," enacting the role of the college professor, Lyons never does have a scene face to face with Carroll Baker. Two days after he completed working with Maharis, and talking about the background of "Sylvia," he was introduced to the star herself when Carroll Baker expressed an interest in meeting "Gavin Cullen," the college professor who gives a clue to the origin of the locale from where her poetry originated. Lyons said he was charmed and delighted to meet "Sylvia" in person.

THE MOORS
2 Mi. So. on Old 85-87 to "8" St.
SUNDAY SPECIALS
For Luncheon & Dinner
TOP SIRLOIN
BAKED POTATO
SALAD & COFFEE 1.95
OR
TRY OUR BUFFET
BAKED CHICKEN
HAM AND
ROAST BEEF ... 1.30
WITH A VARIETY OF SALADS
—COCKTAILS—
Open to the Public
As Always

PRESIDENT WASHINGTON'S DEATH—The January, 1800, issue of the Ulster County (N. Y.) Gazette had black borders, a way of mourning the death of President George Washington. Washington died in December, 1799, but the paper was a monthly and could not report the tragedy until January. Above, Mrs. Robert Ervin, who owns the ancient magazine-newspaper collection, displays the paper for the Gazette Telegraph photographer.
(Gazette Telegraph Photo)

* * * * * * * *

Family Collection of Newspapers Brings to Life Tragedy of Death

By SHARON ERVIN
Gaztte Telegraph Staff Writer

"Stout, healthy, active Negro wench for sale," the advertisement read. It was one of the ads run in the issue of the Ulster County Gazette published in Kingston, N. Y., January, 1800.

The paper, which reports the death of President George Washington, is part of a collection owned by Mrs. Robert Ervin,, 88 S. Black Forest Road, Black Forest. The collection includes newspapers, yellowed and made brittle with age, and magazines.

Mrs. Ervin's collection includes issues reporting the deaths of all four U. S. president who have been assassinated. She also has issues of the "Young Ladies Journal" from 1883 to 1889 inclusive. The "Young Ladies Journal," formerly printed in England, later became the "Ladies' Home Journal," published in New York.

The oldest newspaper in the collection is the January, 1800 issue which tells of the death of President Washington. It includes a poem which is by-lined "By a Young Lady," as it was not considered proper for a woman's name to appear in print in those days.

That newspaper also has news of the war raging in Europe against Napoleon and advertisements for wonder drugs and ointments guaranteed to cure everything from corns to thinning hair.

The newspapers and magazines were collected by various generations of Mrs. Ervin's family, the Chamberlains.

"I even have some letters written by and to my great, great grandmother, Sarah King of Lafayette, N. Y., " Mrs. Ervin said. "They were written to my great, great grandfather, Addison King, and sent to her from him, during the Civil War."

Several of the letters have no stamps. They were sent to and from a community in Kansas and were carried by pony express riders. Postage was paid according to weight.

The paper reporting the assassination of President Abraham Lincoln reports that when the president was shot, his head dropped forward and his eyes closed. A doctor at the scene pronounced him mortally wounded. He was taken across the street to a house where he was put to bed. His constitution, the paper reports, was strong. He breathed slowly and regularly throughout the night but died at 7:22 a.m.

* * *

The Junction City (Kans.) Union, published Sept. 24, 1881, reports the shooting of James A. Garfield. The bullet entered but did not leave his body and doctors, not knowing where the shell might be lodged, and not wanting the president to die under their hands, did not operate. Garfield lived about two weeks before he died of the wound.

The Kansas City Journal, Sept. 7, 1901, reports the shooting of President William McKinley. The banner headline was a quote from the late President Garfield after he had been shot. It said, "God Reigns and the Government at Washington Still Lives."

Mrs. Ervin added her part to the collection Nov. 22, 1963, when the newspapers were filled with the story of the assassination of President John F. Kennedy. She also added a copy of Life Magazine which included a write-up on the late president.

"These old papers are falling apart," Mrs. Ervin said, "but I don't know how to preserve them. They are a wonderful collection. My children have shown a great interest in them and I imagine they will continue to be handed from one generation to the next in the years to come. Actually, they give history color which history books do not have. They give an on-the-spot account and make things seem as though they happened just yesterday rather than over 100 years ago."

* * *

LOOKING BACK — Fashions in the 19th Century were among the pictures included in the "Young Ladies Journal." On the opposite page are pictures of various kinds of needlework. Instructions are further back in the magazine. The "Young Ladies Journal," published in England, later became the "Ladies Home Journal," produced in New York. (Gazette Telegraph Photo)

COLORADO SPRINGS KENNEL CLUB NOTES

by Mary Urban

In London recently the Associated Press reported this story on dogs.

A new vogue for barkless dogs — a notion involving extraction of the canine vocal chords —was condemned in the House of Lords as a piece of cruelty that ought to be outlawed.

"I believe it is time to stop this practice," declared Laborite Peer Lord Willis. "We have tailless dogs, sexless dogs, coatless dogs, all in the interest of social convenience."

Lord Derwent who, as Minister of State to the home office found himself in line to answer, said he understood surgery of canine vocal chords caused no undue suffering to the dog, that in any case it was preferable from the hound's point of view to being sentenced to death by courts as a noise nuisance.

Personally I think people are losing their minds. Aren't we glad that things haven't gone that far in this country?

Breed of the Week—The English Springer Spaniel

The English Springer Spaniel is a close relative of the English Cocker. At one time both could be found in the same litter. The smaller ones were set aside as Cockers and the larger ones as Springers. The difference is three inches at the withers. The adult female Springer measures about 19 inches and the male 20 inches.

These two dogs were developed side by side and were derived from the original Spaniels from Spain.

Prior to the 17th century, all members of the spaniel group were merely called spaniels, whether they were large or small. Gradually the marked difference in size began to impress those who used the dogs for hunting, with the result that the larger dogs were soon "springer" game and the smaller ones hunting woodcock.

The names springer spaniel and woodcock spaniel, "cocking spaniel" or cocker, naturally followed and in 1892 the English Kennel Club recognized the separate breeds.

Because the Springer was long known as a sporting dog he was not often seen in shows in the British Isles but could be found in the field.

Though a few of these dogs were used in the field in America it was not until 1924 when the English Springer Spaniel Field Trial Association was formed that the breed became better known.

The Springer has been among the leading breeds in popularity in the United States since 1926, for many years holding down the No. 8 spot and never dropping below the 20th.

A hard worker at flushing and Springer, once he gets a paw in the door, usually remains the "boss" of the household. Although he is a medium rather than a small breed he has the spaniel spirit and can be quite a clown, loving and performing for not only his owner but anyone else who will take the time to encourage him. As a result, many Springer owners never go near the field but just enjoy him for the lovable individual he is.

The Springer is a medium sized dog with a neat, compact body and docked tail. The reason for docking his tail is obvious. His tail wags constantly and if it were left long it would be in shreds after a day in the field.

His coat is moderately long, almost waterproof, usually black and white or liver and white, with feathering on his legs, pendulous ears, chest and brisket.

The typical Springer is friendly, eager to please, quick to learn and willing to learn. In the show ring he will exhibit poise, attentiveness and should permit himself to be examined by the judge without resentment or cringing.

More than anything else the eyes contribute to the Springer's appeal. They should be of medium size, neither small, round or prominent, nor bold or hard in expression. The color should harmonize with the coat, a dark hazel in liver dogs and a black or dark brown in the black and white speciments. The expression should be alert, kind and trusting.

This breed fits right in with a bachelor who likes to hunt or with a family of noisy, boisterous children. He loves every minute of just being alive and can contribute much to the happiness of "his" family.

Questions about dogs may be directed to Mrs. Glenn Urban, 495-2143.

BRUSSELS — Tape recorders will be made in Belgium.

Schwyzer Alpe Restaurant
FINE SWISS AND AMERICAN FOODS
DAILY 5:30 to 8:30 p.m. Closed Monday
1½ Miles East of Woodland Park on U.S. Highway 24
SUNDAYS 12:30 to 8:00 p.m.

PRESIDENT WASHINGTON'S DEATH—The January, 1800, issue of the Ulster County (N. Y.) Gazette had black borders, a way of mourning the death of President George Washington. Washington died in December, 1799, but the paper was a monthly and could not report the tragedy until January. Above, Mrs. Robert Ervin, who owns the ancient magazine-newspaper collection, displays the paper for the Gazette Telegraph photographer.
(Gazette Telegraph Photo)

* * * * * * * * *

Family Collection of Newspapers Brings to Life Tragedy of Death

By SHARON ERVIN
Gaztte Telegraph Staff Writer

"Stout, healthy, active Negro wench for sale," the advertisement read. It was one of the ads run in the issue of the Ulster County Gazette published in Kingston, N. Y., January, 1800.

The paper, which reports the death of President George Washington, is part of a collection owned by Mrs. Robert Ervin,, 88 S. Black Forest Road, Black Forest. The collection includes newspapers, yellowed and made brittle with age, and magazines.

Mrs. Ervin's collection includes issues reporting the deaths of all four U. S. president who have been assassinated. She also has issues of the "Young Ladies Journal" from 1883 to 1889 inclusive. The "Young Ladies Journal," formerly printed in England, later became the "Ladies' Home Journal," published in New York.

The oldest newspaper in the collection is the January, 1800 issue which tells of the death of President Washington. It includes a poem which is by-lined "By a Young Lady," as it was not considered proper for a woman's name to appear in print in those days.

That newspaper also has news of the war raging in Europe against Napoleon and advertisements for wonder drugs and ointments guaranteed to cure everything from corns to thinning hair.

The newspapers and magazines were collected by various generations of Mrs. Ervin's family, the Chamberlains.

"I even have some letters written by and to my great, great grandmother, Sarah King of Lafayette, N. Y., " Mrs. Ervin said. "They were written to my great, great grandfather, Addison King, and sent to her from him, during the Civil War."

Several of the letters have no stamps. They were sent to and from a community in Kansas and were carried by pony express riders. Postage was paid according to weight.

The paper reporting the assassination of President Abraham Lincoln reports that when the president was shot, his head dropped forward and his eyes closed. A doctor at the scene pronounced him mortally wounded. He was taken across the street to a house where he was put to bed. His constitution, the paper reports, was strong. He breathed slowly and regularly throughout the night but died at 7:22 a.m.

The Junction City (Kans.) Union, published Sept. 24, 1881, reports the shooting of James A. Garfield. The bullet entered but did not leave his body and doctors, not knowing where the shell might be lodged, and not wanting the president to die under their hands, did not operate. Garfield lived about two weeks before he died of the wound.

The Kansas City Journal, Sept. 7, 1901, reports the shooting of President William McKinley. The banner headline was a quote from the late President Garfield after he had been shot. It said, "God Reigns and the Government at Washington Still Lives."

Mrs. Ervin added her part to the collection Nov. 22, 1963, when the newspapers were filled with the story of the assassination of President John F. Kennedy. She also added a copy of Life Magazine which included a write-up on the late president.

"These old papers are falling apart," Mrs. Ervin said, "but I don't know how to preserve them. They are a wonderful collection. My children have shown a great interest in them and I imagine they will continue to be handed from one generation to the next in the years to come. Actually, they give history color which history books do not have. They give an on-the-spot account and make things seem as though they happened just yesterday rather than over 100 years ago."

* * * * * *

LOOKING BACK — Fashions in the 19th Century were among the pictures included in the "Young Ladies Journal." On the opposite page are pictures of various kinds of needlework. Instructions are further back in the magazine. The "Young Ladies Journal," published in England, later became the "Ladies Home Journal," produced in New York. (Gazette Telegraph Photo)

COLORADO SPRINGS KENNEL CLUB NOTES

by Mary Urban

In London recently the Associated Press reported this story on dogs.

A new vogue for barkless dogs — a notion involving extraction of the canine vocal chords —was condemned in the House of Lords as a piece of cruelty that ought to be outlawed.

"I believe it is time to stop this practice," declared Laborite Peer Lord Willis. "We have tailless dogs, sexless dogs, coatless dogs, all in the interest of social convenience."

Lord Derwent who, as Minister of State to the home office found himself in line to answer, said he understood surgery of canine vocal chords caused no undue suffering to the dog, that in any case it was preferable from the hound's point of view to being sentenced to death by courts as a noise nuisance.

Personally I think people are losing their minds. Aren't we glad that things haven't gone that far in this country?

Breed of the Week—The English Springer Spaniel

The English Springer Spaniel is a close relative of the English Cocker. At one time both could be found in the same litter. The smaller ones were set aside as Cockers and the larger ones as Springers. The difference is three inches at the withers. The adult female Springer measures about 19 inches and the male 20 inches.

These two dogs were developed side by side and were derived from the original Spaniels from Spain.

Prior to the 17th century, all members of the spaniel group were merely called spaniels, whether they were large or small. Gradually the marked difference in size began to impress those who used the dogs for hunting, with the result that the larger dogs were soon "springer" game and the smaller ones hunting woodcock.

The names springer spaniel and woodcock spaniel, "cocking spaniel" or cocker, naturally followed and in 1892 the English Kennel Club recognized the separate breeds.

Because the Springer was long known as a sporting dog he was not often seen in shows in the British Isles but could be found in the field.

Though a few of these dogs were used in the field in America it was not until 1924 when the English Springer Spaniel Field Trial Association was formed that the breed became better known.

The Springer has been among the leading breeds in popularity in the United States since 1926, for many years holding down the No. 8 spot and never dropping below the 20th.

A hard worker at flushing and Springer, once he gets a paw in the door, usually remains the "boss" of the household. Although he is a medium rather than a small breed he has the spaniel spirit and can be quite a clown, loving and performing for not only his owner but anyone else who will take the time to encourage him. As a result, many Springer owners never go near the field but just enjoy him for the lovable individual he is.

The Springer is a medium sized dog with a neat, compact body and docked tail. The reason for docking his tail is obvious. His tail wags constantly and if it were left long it would be in shreds after a day in the field.

His coat is moderately long, almost waterproof, usually black and white or liver and white, with feathering on his legs, pendulous ears, chest and brisket.

The typical Springer is friendly, eager to please, quick to learn and willing to learn. In the show ring he will exhibit poise, attentiveness and should permit himself to be examined by the judge without resentment or cringing.

More than anything else the eyes contribute to the Springer's appeal. They should be of medium size, neither small, round or prominent, nor bold or hard in expression. The color should harmonize with the coat, a dark hazel in liver dogs and a black or dark brown in the black and white speciments. The expression should be alert, kind and trusting.

This breed fits right in with a bachelor who likes to hunt or with a family of noisy, boisterous children. He loves every minute of just being alive and can contribute much to the happiness of "his" family.

Questions about dogs may be directed to Mrs. Glenn Urban, 495-2143.

BRUSSELS — Tape recorders will be made in Belgium.

Schwyzer Alpe Restaurant
FINE SWISS AND AMERICAN FOODS
DAILY 5:30 to 8:30 p.m. Closed Monday
1½ Miles East of Woodland Park on U.S. Highway 24
SUNDAYS 12:30 to 8:00 p.m.

GIFT TO CENTER—This John Edwards Thompson painting, "Royal Oak," will be among the work to be exhibited during the Fine Arts Center showing of all the works in permanent collection. Thompson did the painting in 1936. It was given to the Fine Arts Center by the artist's family.

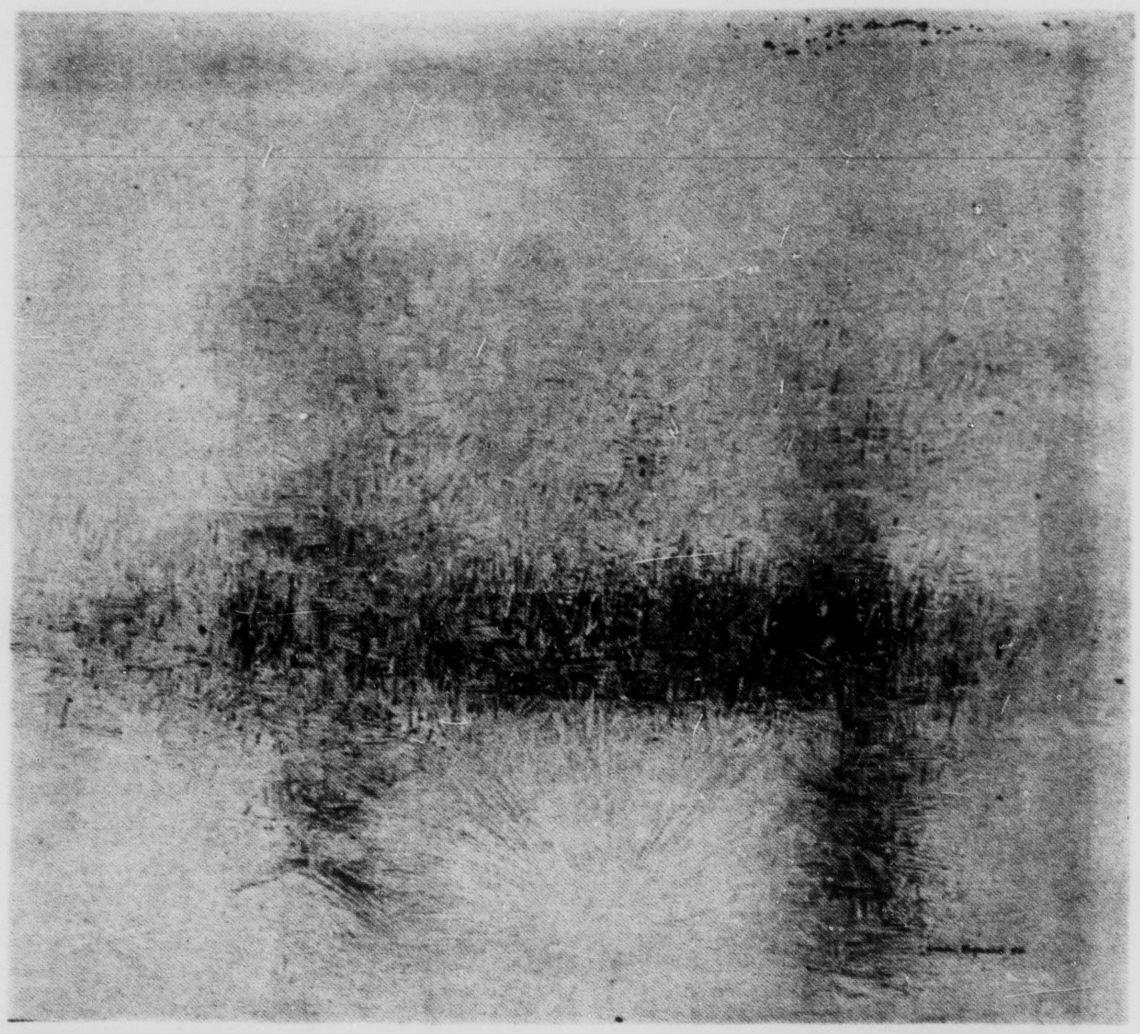

TRUSTEES PRIZE — Herman Raymond's "From a Snowflake's Eye," was the trustees purchase prize painting in the 1956 exhibition of Artists of Colorado Springs and Vicinity. Part of the Fine Arts Center permanent collection, the painting will be included in the current exhibition at the center which will run through January.

* * *

FAC Currently Showing Entire Art Collection

For the first time in several years the Colorado Springs Fine Arts Center will exhibit at one tine all of the paintings and sculpture owned by the Fine Arts Center in its permanent collection.

The showing which opens this week, will include about 100 pieces of art which have been acquired by the Fine Arts Center over the past 25 years almost entirely from gifts and donations by individuals and foundations. The Fine Arts Center has never budgeted funds for purchase of permanent art works.

Grants from the El Pomar Foundation have provided the nucleus of the collection. About 20 of the collection have been purchased with these funds over the years. Two of the most important and well - known paintings, "Trio" and "Red Apples" both by Walt Kuhn, were acquired through a separate $5000 grant from the El Pomar Foundation.

To be seen also are the first paintings acquired through income from the Carlton Fund, the only purchase fund. These are "View of the Teton Range, Moose, Wyoming" by Albert Bierstadt and "Country Landscape" by Ernest Lawson. The fund was bequeathed by the late Mrs. Ethel Carlton.

Another major contributor to the collection is the Contemporary Art Society which has selected and purchased one contemporary art piece each year for the past eight years. The Society, composed of individuals and couples who are interested not only in contributing to the Fine Arts Center but in learning more about art.

Five pictures were acquired the past year through the Anonymous Donor program of the American Federation of Arts.

The collection is concentrated primarily on American art dating from about 1930, with particular emphasis on works by both teachers and students who have been connected with the Fine Arts Center school.

However, there is a good representation of well - known names in the art world, including: Arthur Dove, Morris Graves, Milton Avery, Harry Bretoia, Jean Paul Darriau, Georgia O'Keefe, Gene Charlot, John Singer Sargent, Peter Hurd.

Local artists, both past and present, include: Boardman Robinson, Robert Ray, Edgar Britton, Mary Chenoweth, Bernard Arnest, Herman Raymond.

The collection will be shown through January.

* * *

Hungarian Quartet Back In Residence at Boulder

The Hungarian Quartet, fresh from a world concert tour, will be back in residence during the spring semester at the University of Colorado and will give seven free, public concerts between February and May.

The quartet has been part of the CU music faculty between concert tours for the last three years. Members are Zoltan Szekely and Michael Kuttner, violins; Denes Koromzay, viola, and Gabriel Magyar, cello.

The group's first appearance will be at 8 p.m. Friday, Feb. 12, and the program will be repeated at the same time the following evening, Saturday, Feb. 13. Similar paired concerts will be given March 14-15, and May 14-15, all in the Music Hall. In addition, there will be a concert April 6 in Macky Auditorium and lecture-recitals Feb. 18, March 18 and April 21 in the Music Hall.

Although all concerts are free, admission will be by ticket only. Tickets will be available one week before each concert at the College of Music, according to Dean Warner Imig.

"Chamber music requires the intimacy of a small auditorium, such as the Music Hall," Imig said. "At the same time, the quartet's immense popularity always has attracted many more people than the Music Hall can accommodate. So the quartet has agreed to repeat three of its concerts, and we will attempt to let as many different people as possible attend by requiring tickets for admission."

The quartet was organized in 1935 in Budapest. By 1938 it had been heard in every major city of Western Europe. It made its first American tour in 1948, and in 1950 it adopted the United States as its permanent home.

The quartet's repertoire encompasses works from the early classics through the romantics to the contemporaries. The quartet is especially noted for its performances of the 16 Beethoven quartets.

Stamps in the News

U. S. First day cover collectors will be glad to know about two commemoratives scheduled for issuance in 1965.

The Battle of New Orleans stamp will be issued in that city on Jan. 8. The Sokol commemorative will make its appearande in Washington on Feb. 15.

The 5-cent rec, blue and black stamp for the Battle of New Orleans depicts Gen. Andrew Jackson leading his troops against the British. Also shown on this stamp is the sesquicentennial medal honoring the occasion.

The 5-cent red, blue and black marks the 100th anniversary of the founding of this physical fitness organization in the U. S. reproduces the statue of a discuss thrower that stands in the State Department in Washington.

Collectors desiring first - day cancellations of these stamps may send addressed envelopes, together with remittance to cover the cost of the stamps to be affixed, to the appropriate postmaster (New Orleans and Washington).

Requests for the New Orleans stamp must be postmarked not later than Jan. 8 and requests for the Sokol stamp not later than Feb. 15.

The Federal Republic of Germany will begin a new series of definitive stamps by issuing the first six in the set, reports the World Wide Philatelic Agency. The new series will be issued over the indefinte period of time and will contain 31 stamps depicting 16 examples of German architecture built during the last 1,200 years. There will be 16 different values. The first six will be issued in three denomi-

* * *

nations and illustrate three structures. The 50 pfennig will show Castle gate in Ellwaneged, 60 pf the Trertower Gate in Newbrandenberg, and the 80 pf the Ellinger Gate in Weissenburg. Three ofthe stamps will be inscribed "Berlin" for use in that city.

Contrary to the views and feelings of the majority of stamp collectors everywhere, the printers in the U. S. Bureau of Engraving and Printing, acting under orders from the Post Office Department, are doing their utmost to assure that no errors appear on stamps and therefore that no items of value get to the public.

Every precaution was taken to prevent the production of inverts on the Stuart Davis abstract art stamp. Because the design of abstract art makes it easy for errors to occur, the engravers even deliberately made a few so that they dould know what the boo boos looked like.

The stamps are in three colors and required two press runs. This gave greater opportunity for error. But the printers would not be undone and the hopeful stamp collectors were foiled again.

Jeanne Cagney Returns to Pix

Jeanne Cagney will return to the screen after seven years absence in A. C. Lyles' "Town Tamer," Paramount Technicolor release which stars Dana Andrews, Terry Moore and Colleen Gray.

In "Town Tamer," Jeanne plays the owner of a small restaurant in a lawless western town.

GIFT TO CENTER—This John Edwards Thompson painting, "Royal Oak," will be among the work to be exhibited during the Fine Arts Center showing of all the works in permanent collection. Thompson did the painting in 1936. It was given to the Fine Arts Center by the artist's family.

Hungarian Quartet Back In Residence at Boulder

The Hungarian Quartet, fresh from a world concert tour, will be back in residence during the spring semester at the University of Colorado and will give seven free, public concerts between February and May.

The quartet has been part of the CU music faculty between concert tours for the last three years. Members are Zoltan Szekely and Michael Kuttner, violins; Denes Koromzay, viola, and Gabriel Magyar, cello.

The group's first appearance will be at 8 p.m. Friday, Feb. 12, and the program will be repeated at the same time the following evening, Saturday, Feb. 13. Similar paired concerts will be given March 14-15, and May 14-15, all in the Music Hall. In addition, there will be a concert April 6 in Macky Auditorium and lecture-recitals Feb. 18, March 18 and April 21 in the Music Hall.

Although all concerts are free, admission will be by ticket only. Tickets will be available one week before each concert at the College of Music, according to Dean Warner Imig.

"Chamber music requires the intimacy of a small auditorium, such as the Music Hall," Imig said. "At the same time, the quartet's immense popularity always has attracted many more people than the Music Hall can accommodate. So the quartet has agreed to repeat three of its concerts, and we will attempt to let as many different people as possible attend by requiring tickets for admission."

The quartet was organized in 1935 in Budapest. By 1938 it had been heard in every major city of Western Europe. It made its first American tour in 1948, and in 1950 it adopted the United States as its permanent home.

The quartet's repertoire encompasses works from the early classics through the romantics to the contemporaries. The quartet is especially noted for its performances of the 16 Beethoven quartets.

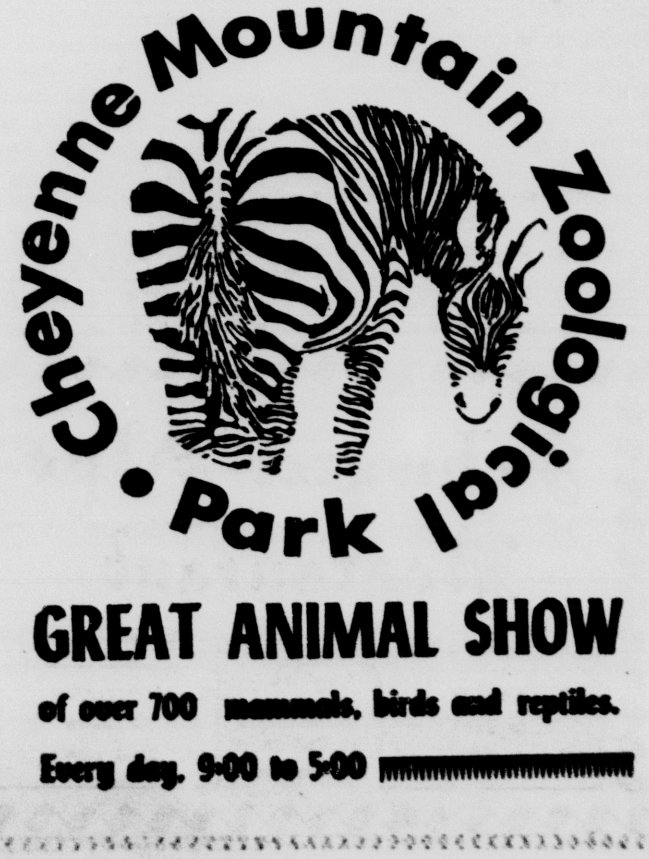

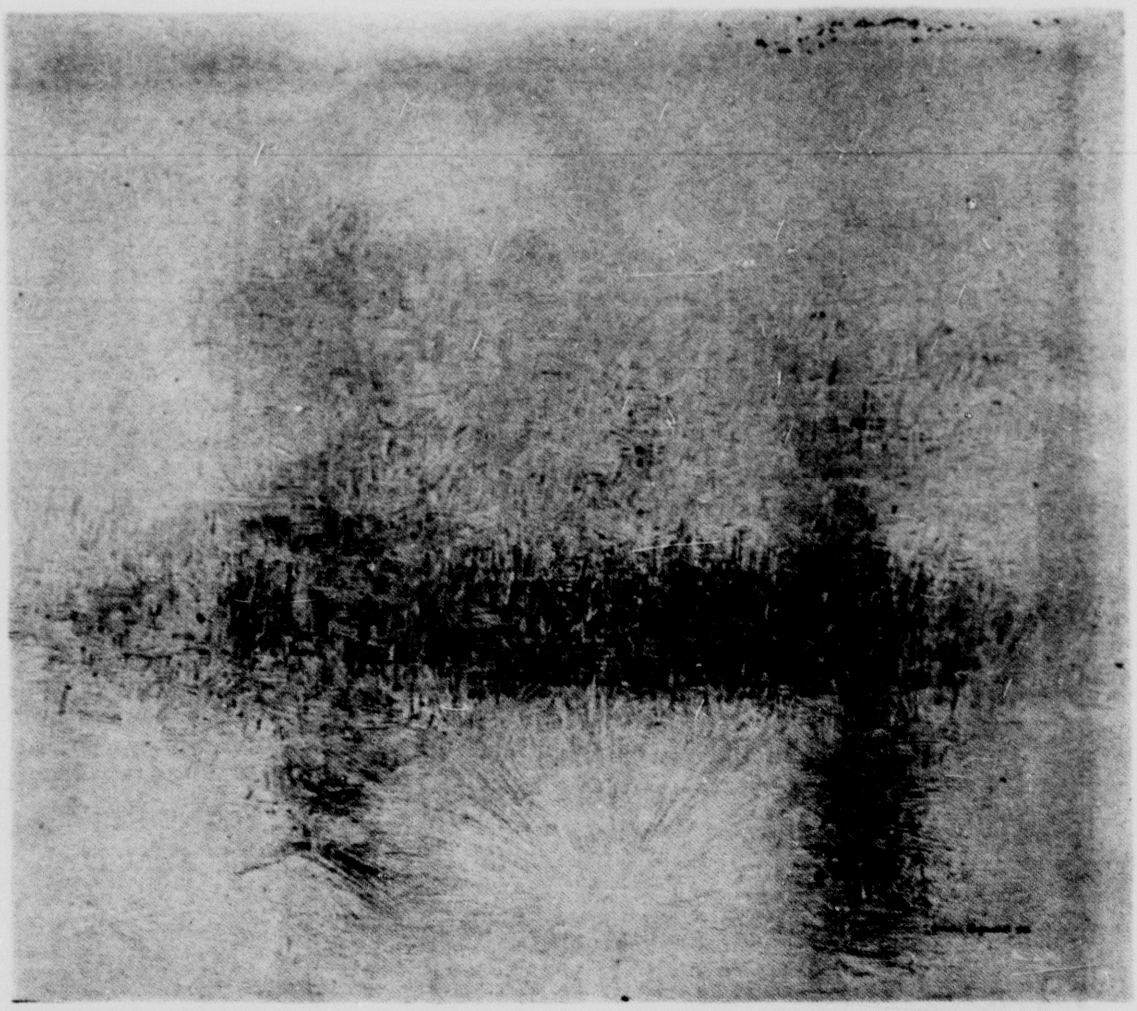

TRUSTEES PRIZE — Herman Raymond's "From a Snowflake's Eye," was the trustees purchase prize painting in the 1956 exhibition of Artists of Colorado Springs and Vicinity. Part of the Fine Arts Center permanent collection, the painting will be included in the current exhibition at the center which will run through January.

* * *

FAC Currently Showing Entire Art Collection

For the first time in several years the Colorado Springs Fine Arts Center will exhibit at one tine all of the paintings and sculpture owned by the Fine Arts Center in its permanent collection.

The showing which opens this week, will include about 100 pieces of art which have been acquired by the Fine Arts Center over the past 25 years almost entirely from gifts and donations by individuals and foundations. The Fine Arts Center has never budgeted funds for purchase of permanent art works.

Grants from the El Pomar Foundation have provided the nucleus of the collection. About 20 of the collection have been purchased with these funds over the years. Two of the most important and well - known paintings, "Trio" and "Red Apples" both by Walt Kuhn, were acquired through a separate $5000 grant from the El Pomar Foundation.

To be seen also are the first paintings acquired through income from the Carlton Fund, the only purchase fund. These are "View of the Teton Range, Moose, Wyoming" by Albert Bierstadt and "Country Landscape" by Ernest Lawson. The fund was bequeathed by the late Mrs. Ethel Carlton.

Another major contributor to the collection is the Contemporary Art Society which has selected and purchased one contemporary art piece each year for the past eight years. The Society, composed of individuals and couples who are interested not only in contributing to the Fine Arts Center but in learning more about art.

Five pictures were acquired the past year through the Anonymous Donor program of the American Federation of Arts.

The collection is concentrated primarily on American art dating from about 1930, with particular emphasis on works by both teachers and students who have been connected with the Fine Arts Center school.

However, there is a good representation of well - known names in the art world, including: Arthur Dove, Morris Graves, Milton Avery, Harry Bretoia, Jean Paul Darriau, Georgia O'Keefe, Gene Charlot, John Singer Sargent, Peter Hurd.

Local artists, both past and present, include: Boardman Robinson, Robert Ray, Edgar Britton, Mary Chenoweth, Bernard Arnest, Herman Raymond.

The collection will be shown through January.

Stamps in the News

U. S. First day cover collectors will be glad to know about two commemoratives scheduled for issuance in 1965.

The Battle of New Orleans stamp will be issued in that city on Jan. 8. The Sokol commemorative will make its appearande in Washington on Feb. 15.

The 5-cent rec, blue and black stamp for the Battle of New Orleans depicts Gen. Andrew Jackson leading his troops against the British. Also shown on this stamp is the sesquicentennial medal honoring the occasion.

The 5-cent red, blue and black marks the 100th anniversary of the founding of this physical fitness organization in the U. S. reproduces the statue of a discuss thrower that stands in the State Department in Washington.

Collectors desiring first - day cancellations of these stamps may send addressed envelopes, together with remittance to cover the cost of the stamps to be affixed, to the appropriate postmaster (New Orleans and Washington).

Requests for the New Orleans stamp must be postmarked not later than Jan. 8 and requests for the Sokol stamp not later than Feb. 15.

The Federal Republic of Germany will begin a new series of definitive stamps by issuing the first six in the set, reports the World Wide Philatelic Agency. The new series will be issued over the indefinte period of time and will contain 31 stamps depicting 16 examples of German architecture built during the last 1,200 years. There will be 16 different values. The first six will be issued in three denominations and illustrate three structures. The 50 pfennig will show Castle gate in Ellwaneged, 60 pf the Trertower Gate in Newbrandenberg, and the 80 pf the Ellinger Gate in Weissenburg. Three ofthe stamps will be inscribed "Berlin" for use in that city.

* * *

Contrary to the views and feelings of the majority of stamp collectors everywhere, the printers in the U. S. Bureau of Engraving and Printing, acting under orders from the Post Office Department, are doing their utmost to assure that no errors appear on stamps and therefore that no items of value get to the public.

Every precaution was taken to prevent the production of inverts on the Stuart Davis abstract art stamp. Because the design of abstract art makes it easy for errors to occur, the engravers even deliberately made a few so that they dould know what the boo boos looked like.

The stamps are in three colors and required two press runs. This gave greater opportunity for error. But the printers would not be undone and the hopeful stamp collectors were foiled again.

Jeanne Cagney Returns to Pix

Jeanne Cagney will return to the screen after seven years absence in A. C. Lyles' "Town Tamer," Paramount Technicolor release which stars Dana Andrews, Terry Moore and Colleen Gray.

In "Town Tamer," Jeanne plays the owner of a small restaurant in a lawless western town.

PLEADING — Gomer Pyle (Jim Nabors, left) pleads with Sgt. Carter (Frank Sutton) to reconsider leaving the Marine Corps, in "Sergeant Carter's Farewell to His Troops" on "Gomer Pyle—USMC" Friday on Channel 11. In the background, not-too-sorrowful troops wish the sergeant farewell.

DIG THE COMBO!—Tim Considine, Don Grady, Fred MacMurray, and guest star William Demarest (left to right) achieve family harmony in "Here Comes Charley," on "My Three Sons" Thursday on Channel 13.

Nepotism

Sheila Dehner, glamourous 18-year-old daughter of John Dehner, is cast in an episode of "The Baileys of Balboa" filmed for broadcast later in the season on the CBS Television Network. Dehner is regularly featured as Commodore Wyntoon in the comedy series, seen on Thursday nights.

Guild Has First Off Broadway

NEW YORK (AP) — The Theater Guild, Broadway's oldest producing organization, is venturing off-Broadway for the first time with "The Child Buyer," a play by John Hersey.

The show is the Guild's first presentation in two seasons. A cast of White Way veterans has been assembled, including Alan Bunce, Nancy Cushman, Carmen Mathews and Paul McGrath.

Mouse Alumni

Tim Considine and Don Grady, two of ABC-TV's "My Three Sons," are both alumni of "The Mickey Mouse Club."

Adventure Is Award Winner

"A Boy Ten Feet Tall," Paramount Pictures' national release for January, has won the coveted family medal award from Parents Magazine.

The Cinemascope - Technicolor adventure, which depicts the Odyssey of an orphaned youngster down the continent of Africa, is hailed by parents as exceptional entertainment fare for the entire family.

Edward G. Robinson stars in "A Boy Ten Feet Tall." The Seven Arts-Bryanston production was directed by Alexander Mackenrick.

Actress Guide

Since settling in California three years ago, Floy Dean, who is seen as Liz Forsythe in ABC-TV's daytime serial, "The Young Marrieds," has made herself an authority on places to see in the Golden States. Now friends consult her on interesting places to visit on weekend trips and vacations.

Daddy's a Star

Kathleen Larkin, who plays a student nurse on ABC-TV's daytime drama, "General Hospital," is the daughter of John Larkin, one of the stars of "Twelve O'Clock High," on the same network.

$50,000 Book Set Donated By Producer

Producer-Director Gottfried Reinhardt and his brother, Wolfgang, announced the donation of the invaluable Max Reinhardt Collection of prompting books, production notes, journals and diaries to the Chaim Weizmann Institute in Rehovot, Israel.

The late Max Reinhardt, one of Europe's outstanding producers of plays and dramas, began his career at the turn of the century. The collection, once owned by the late Marilyn Monroe who purchased it at a private auction in Beverly Hills over a dozen years ago, is valued at $50,000.

RECORD SALE
(Inventory Reduction)
POP—CLASSIC—FOLK—WESTERN
Hundreds of $3.98 to $5.98 Reduced to ..... 99¢ and $1.98
Regular Hi-Fi & Stereo
45's low as .. 12 for $1.00
ALTONES Record Roundup
1444 N. Hancock — Golf Acres

Arctic Safari

Nearly 2 hours of High Adventure in colored sound. We believe this to be the finest movie ever to come out of the Far North!

- RUGGED
- THRILLING
- BEAUTIFUL
- EDUCATIONAL
- LAUGHS GALORE

SEE ALMOST ALL OF ALASKA'S GAME ANIMALS! FISHING YOU'LL DREAM ABOUT

PALMER HIGH SCHOOL AUD.
JAN. 11-12-13
DOORS OPEN 7:30 MOVIE 8 P.M.
TICKETS $1.25 STUDENTS 75c
SPONSORED BY COLO. SPRINGS JC'S
— PLAN TO SEE THIS MOVIE! —
Look Over The Hunter's Sholder!

PLEADING — Gomer Pyle (Jim Nabors, left) pleads with Sgt. Carter (Frank Sutton) to reconsider leaving the Marine Corps, in "Sergeant Carter's Farewell to His Troops" on "Gomer Pyle—USMC" Friday on Channel 11. In the background, not-too-sorrowful troops wish the sergeant farewell.

DIG THE COMBO!—Tim Considine, Don Grady, Fred MacMurray, and guest star William Demarest (left to right) achieve family harmony in "Here Comes Charley," on "My Three Sons" Thursday on Channel 13.

Adventure Is Award Winner

"A Boy Ten Feet Tall," Paramount Pictures' national release for January, has won the coveted family- medal award from Parents Magazine.

The Cinemascope - Technicolor adventure, which depicts the Odyssey of an orphaned youngster down the continent of Africa, is hailed by parents as exceptional entertainment fare for the entire family.

Edward G. Robinson stars in "A Boy Ten Feet Tall." The Seven Arts-Bryanston production was directed by Alexander Mackenrick.

Actress Guide

Since settling in California three years ago, Floy Dean, who is seen as Liz Forsythe in ABC-TV's daytime serial, "The Young Marrieds," has made herself an authority on places to see in the Golden States. Now friends consult her on interesting places to visit on weekend trips and vacations.

Daddy's a Star

Kathleen Larkin, who plays a student nurse on ABC-TV's daytime drama, "General Hospital," is the daughter of John Larkin, one of the stars of "Twelve O'Clock High," on the same network.

$50,000 Book Set Donated By Producer

Producer-Director Gottfried Reinhardt and his brother, Wolfgang, announced the donation of the invaluable Max Reinhardt Collection of prompting books, production notes, journals and diaries to the Chaim Weizmann Institute in Rehovot, Israel.

The late Max Reinhardt, one of Europe's outstanding producers of plays and dramas, began his career at the turn of the century. The collection, once owned by the late Marilyn Monroe who purchased it at a private auction in Beverly Hills over a dozen years ago, is valued at $50,000.

RECORD SALE
(Inventory Reduction)
POP—CLASSIC—FOLK—WESTERN
Hundreds of $3.98 to $5.98 Reduced to ..... 99¢ and $1.98
Regular Hi-Fi & Stereo 45's low as .. 12 for $1.00
ALTONES Record Roundup
1444 N. Hancock — Golf Acres

Arctic Safari

Nearly 2 hours of High Adventure in colored sound. We believe this to be the finest movie ever to come out of the Far North!

- RUGGED
- THRILLING
- BEAUTIFUL
- EDUCATIONAL
- LAUGHS GALORE

SEE ALMOST ALL OF ALASKA'S GAME ANIMALS! FISHING YOU'LL DREAM ABOUT
PALMER HIGH SCHOOL AUD.
JAN. 11-12-13
DOORS OPEN 7:30 MOVIE 8 P.M.
TICKETS $1.25 STUDENTS 75c
SPONSORED BY COLO. SPRINGS JC'S
— PLAN TO SEE THIS MOVIE! —
Look Over The Hunter's Sholder!

Nepotism

Sheila Dehner, glamourous 18-year-old daughter of John Dehner, is cast in an episode of "The Baileys of Balboa" filmed for broadcast later in the season on the CBS Television Network. Dehner is regularly featured as Commodore Wyntoon in the comedy series, seen on Thursday nights.

Guild Has First Off Broadway

NEW YORK (AP) — The Theater Guild, Broadway's oldest producing organization, is venturing off-Broadway for the first time with "The Child Buyer," a play by John Hersey.

The show is the Guild's first presentation in two seasons. A cast of White Way veterans has been assembled, including Alan Bunce, Nancy Cushman, Carmen Mathews and Paul McGrath.

Mouse Alumni

Tim Considine and Don Grady, two of ABC-TV's "My Three Sons," are both alumni of "The Mickey Mouse Club."

Pikes Peak Region Television Log

January 9 through January 15

The Gazette Telegraph receives all information listed below from the radio and television stations directly. This newspaper cannot assume responsibility for the accuracy of any of the listings since it is the common practice of all radio and television stations to make last minute revisions without conforming to newspaper deadlines.

SATURDAY

KRDO-TV (ABC) 13	KKTV (CBS) 11	KOAA-TV (NBC) 5
11:00 Bandstand	Lucy Show	Sgt. Preston
11:15 Bandstand	Lucy Show	Sgt. Preston
11:30 Bandstand	CBS News	Hootenanny
11:45 Bandstand	CBS News	Hootenanny
12:00 Big Picture	Alvin Show	Senior Bowl
12:15 Big Picture	Alvin Show	Senior Bowl
12:30 Top Star Bowling	Film	Senior Bowl
12:45 Top Star Bowling	Music	Senior Bowl
1:00 Top Star Bowling	Roller Derby	Senior Bowl
1:15 Top Star Bowling	Roller Derby	Senior Bowl
1:30 Pro Bowlers' Tour	Roller Derby	Senior Bowl
1:45 Pro Bowlers' Tour	Roller Derby	Senior Bowl
2:00 Pro Bowlers' Tour	Rocky & Friends	Senior Bowl
2:15 Pro Bowlers' Tour	Rocky & Friends	Senior Bowl
2:30 Pro Bowlers' Tour	Big Picture	Senior Bowl
2:45 Pro Bowlers' Tour	Big Picture	Circus Hall of F.
3:00 Wide World of Sports	Golf Classic	Champ. Bowling
3:15 Wide World of Sports	Golf Classic	Champ. Bowling
3:30 Wide World of Sports	Golf Classic	Champ. Bowling
3:45 Wide World of Sports	Golf Classic	Champ. Bowling
4:00 Wide World of Sports	Dance Party	Report
4:15 Cartoons	Dance Party	Report
4:30 House Hunting	Tenn. Tuxedo	Inter-Showtime
4:15 House Hunting	Tenn. Tuxedo	Inter-Showtime
5:00 Leave It to Beaver	News	Inter-Showtime
5:15 Leave It to Beaver	Wea. Spts	Inter-Showtime
5:30 Outer Limits	Jackie Gleason	Flipper
5:45 Outer Limits	Jackie Gleason	Flipper
6:00 Outer Limits	Jackie Gleason	Kentucky Jones
6:15 Outer Limits	Jackie Gleason	Kentucky Jones
6:30 Lawrence Welk	Gilligan's Island	Mr. Magoo
6:45 Lawrence Welk	Gilligan's Island	Mr. Magoo
7:00 Lawrence Welk	Entertainers	"Just for You"
7:15 Lawrence Welk	Entertainers	"Just for You"
7:30 Hollywood Palace	Entertainers	"Just for You"
7:45 Hollywood Palace	Entertainers	"Just for You"
8:00 Hollywood Palace	Gunsmoke	"Just for You"
8:15 Hollywood Palace	Gunsmoke	"Just for You"
8:30 Broadside	Gunsmoke	"Just for You"
8:45 Broadside	Gunsmoke	"Just for You"
9:00 "Geronimo"	News - Weather	Arrest & Trial
9:15 "Geronimo"	Weather - Sports	Arrest & Trial
9:30 "Geronimo"	Wagon Train	Arrest & Trial
9:45 "Geronimo"	Wagon Train	Arrest & Trial
10:00 "Geronimo"	Wagon Train	Arrest & Trial
10:15 "Geronimo"	Wagon Train	News
10:30 "Geronimo"	Movie	Best of
10:45 News-Weather	"Fright"	
11:00 News-Weather	"Fright"	Tonight Show
11:15 Dick Powell Theatre	"Fright"	Tonight Show
11:30 Dick Powell Theatre	"Fright"	Tonight Show
11:45 Dick Powell Theatre	"Fright"	Tonight Show

SUNDAY

KRDO-TV (ABC) 13	KKTV (CBS) 11	KOAA-TV (NBC) 5
8:00	Lamp Unto My Feet	
8:15	Methodist Church	
8:30 Oral Roberts	Methodist Church	
8:45 Oral Roberts	Methodist Church	
9:00 Bullwinkle	Methodist Church	
9:15 Bullwinkle	Methodist Church	
9:30 Discovery	Look Up & Live	
9:45 Discovery	Look Up & Live	
10:00 Beany & Cecil	New Senators	
10:15 Beany & Cecil	New Senators	Sign On
10:30 Hour of St. Francis	New Senators	Mr. Wizard
10:45 Hour of St. Francis	New Senators	Mr. Wizard
11:30 This Is the Life	RFD 11	Light Time
11:15 This Is the Life	RFD 11	Christophers
11:30 The Christophers	Peter Gunn	Catholic Hour
11:15 British Cabinet	Peter Gunn	Catholic Hour
12:00 NBA Basketball	Big Picture	International
12:15 NBA Basketball	Big Picture	Zone
12:30 NBA Basketball	Globetrotters	South Germany
12:45 NBA Basketball	Globetrotters	South Germany
1:00 NBA Basketball	Globetrotters	March of Dimes
1:15 NBA Basketball	Globetrotters	March of Dimes
1:30 NBA Basketball	Globetrotters	Big Picture
1:45 NBA Basketball	Globetrotters	Big Picture
2:00 Labor's Language	Basketball	Pro-Bowl
2:15 Labor's Language	Basketball	Pro-Bowl
2:30 Fractured Flickers	Basketball	Pro-Bowl
2:15 Fractured Flickers	Basketball	Pro-Bowl
3:00 Science All Stars	Jack Benny	Pro-Bowl
3:15 Science All Stars	Jack Benny	Pro-Bowl
3:30 Music Festival	Amateur Hour	Pro-Bowl
3:45 Music Festival	Amateur Hour	Pro-Bowl
4:00 Music Festival	20th Century	Meet the Press
4:15 Music Festival	20th Century	Meet the Press
4:30 H. S. Basketball	World War I	Profiles in
4:45 H. S. Basketball	World War I	Courage
5:00 H. S. Basketball	Lassie	Courage
5:15 H. S. Basketball	Lassie	Courage
5:30 H. S. Basketball	Favorite Martian	World of Color
5:45 H. S. Basketball	Favorite Martian	World of Color
6:00 "Cattle Empire"	Ed Sullivan	World of Color
6:15 "Cattle Empire"	Ed Sullivan	World of Color
6:30 "Cattle Empire"	Ed Sullivan	Bill Dana
6:45 "Cattle Empire"	Ed Sullivan	Bill Dana
7:00 "Cattle Empire"	Fred Astaire	Bonanza
7:15 "Cattle Empire"	Fred Astaire	Bonanza
7:30 "Cattle Empire"	Fred Astaire	Bonanza
7:45 "Cattle Empire"	Fred Astaire	Bonanza
8:00 Dick Powell	Candid Camera	The Rogues
8:15 Dick Powell	Candid Camera	The Rogues
8:30 Dick Powell	What's My Line	The Rogues
8:45 Dick Powell	What's My Line	The Rogues
9:00 "Hazard"	News	Battle Line
9:15 "Hazard"	News - Sports	Battle Line
9:30 "Hazard"	"The Misfits"	Mussolini
9:45 "Hazard"	"The Misfits"	vs. Salassie
10:00 "Hazard"	"The Misfits"	Scope
10:15 "Hazard"	"The Misfits"	Scope
10:30 "Hazard"	"The Misfits"	Bill Barker
10:45 "Hazard"	"The Misfits"	Bill Barker
11:00 Sign Off	"The Misfits"	Bill Barker
11:15	"The Misfits"	Bill Barker
11:30	"Magic Carpet"	Bill Barker
11:45	"Magic Carpet"	Bill Barker

MONDAY

KRDO-TV (ABC) 13	KKTV (CBS) 11	KOAA-TV (NBC) 5
8:00	A.M. News	Make Room
8:15	Mike Wallace	for Daddy
8:30	I Love Lucy	What's This Song?
8:45	I Love Lucy	Song - News
9:00 Mickey Mouse Club	Andy of Mayberry	Concentration
9:15 Mickey Mouse Club	Real McCoys	Concentration
9:30 Price Is Right	Real McCoys	Jeopardy
9:45 Price Is Right	Real McCoys	Jeopardy
10:00 Donna Reed	Love of Life	Say When
10:15 Donna Reed	Life-News	Say When
10:30 Father Knows Best	Tomorrow	Truth or
10:45 Father Knows Best	Guiding Light	Consequences - News
11:00 Hello Pea Pickers	Jack LaLanne	Colo. Classroom
11:15 Hello Pea Pickers	Jack LaLanne	Colo. Classroom
11:30 Cartoons	As World Turns	Let's Make a Deal
11:45 News	As World Turns	Deal-News
12:00 Flame in the Wind	News	Moment
12:15 Flame in the Wind	Party Line	of Truth
12:30 Day in Court	Houseparty	The Doctors
12:45 Day in Court-News	House Party	The Doctors
1:00 General Hospital	To Tell the Truth	Another World
1:15 General Hospital	Truth - News	Another World
1:30 Young Marrieds	Edge of Night	You Don't Say
1:45 Young Marrieds	Edge of Night	You Don't Say
2:00 "Duel in the Forest"	Secret Storm	Match Game
2:15 "Duel in the Forest"	Secret Storm	Game - News
2:30 "Duel in the Forest"	Jack Benny	"Chuny Brown"
2:45 "Duel in the Forest"	Jack Benny	"Chuny Brown"
3:00 "Duel in the Forest"	Password	"Chuny Brown"
3:15 "Duel in the Forest"	Password	"Chuny Brown"
3:30 "Duel in the Forest"	Blinky & L. Ranger	"Chuny Brown"
3:45 "Duel in the Forest"	Blinky & L. Ranger	"Chuny Brown"
4:00 Trailmaster	Blinky & L. Ranger	For Women Only
4:15 Trailmaster	Blinky & L. Ranger	For Women Only
4:30 Trailmaster	Blinky - Popeye	Whirlybirds
4:45 Trailmaster	Blinky - Popeye	Whirlybirds
5:00 Cochran - News	News - Cronkite	Magilla Gorilla
5:15 New	Cronkite	Magilla Gorilla
5:30 Leave It to Beaver	Weat. Comment.	Report
5:45 Leave It to Beaver	Com-Spts-News	Report
6:00 Rifleman	Joey Bishop	Huntley - Brinkley
6:15 The Rifleman	Joey Bishop	Huntley - Brinkley
6:30 Combat	Red Skelton	Hullabaloo
6:45 Combat	Red Skelton	Hullabaloo
7:00 Combat	Red Skelton	Hullabaloo
7:15 Combat	Red Skelton	Hullabaloo
7:30 McHale's Navy	Petticoat Junction	That Was the
7:45 McHale's Navy	Petticoat Junction	Week That Was
8:00 America	Doctors &	"The Capitol"
8:15 America	the Nurses	"The Capitol"
8:30 Peyton Place	The Nurses	"The Capitol"
8:45 Peyton Place	the Nurses	"The Capitol"
9:00 The Fugitive	The Detectives	Mr. Novak
9:15 The Fugitive	The Detectives	Mr. Novak
9:30 The Fugitive	To Tell the Truth	Mr. Novak
9:45 The Fugitive	To Tell the	Mr. Novak
10:00 Weather - News	News - Wea. Sports	News-Weather
10:15 "Intent to Kill"	News - Wea. Sports	Tonight Show
10:30 "Intent to Kill"	Regis Philbin	Tonight Show
10:45 "Intent to Kill"	Regis Philbin	Tonight Show
11:00 "Intent to Kill"	Regis Philbin	Tonight Show
11:15 "Intent to Kill"	Regis Philbin	Tonight Show
11:30 "Intent to Kill"	Regis Philbin	Tonight Show
11:45 "Intent to Kill"	Regis Philbin	Tonight Show

TUESDAY

KRDO-TV (ABC) 13	KKTV (CBS) 11	KOAA-TV (NBC) 5
8:00	A.M. News	Make Room
8:15	Mike Wallace	for Daddy
8:30	I Love Lucy	What's This Song?
8:45	I Love Lucy	Song - News
9:00 Mickey Mouse Club	Andy of Mayberry	Concentration
9:15 Mickey Mouse Club	Real McCoys	Concentration
9:30 Price Is Right	Real McCoys	Jeopardy
9:45 Price Is Right	Real McCoys	Jeopardy
10:00 Donna Reed	Love of Life	Say When
10:15 Donna Reed	Life-News	Say When
10:30 Father Knows West	Tomorrow	Truth or
10:45 Father Knows Best	Guiding Light	Consequences - News
11:00 Hello Pea Pickers	Jack LaLanne	Colo. Classroom
11:15 Hello Pea Pickers	Jack LaLanne	Colo. Classroom
11:30 Cartoons	As World Turns	Let's Make a Deal
11:45 News	As World Turns	Deal-News
12:00 Flame in the Wind	News	Moment
12:15 Flame in the Wind	Party Line	of Truth
12:30 Day in Court	Houseparty	The Doctors
12:45 Day in Court-News	House Party	The Doctors
1:00 General Hospital	To Tell the Truth	Another World
1:15 General Hospital	Truth - News	Another World
1:30 Young Marrieds	Edge of Night	You Don't Say
1:45 Young Marrieds	Edge of Night	You Don't Say
2:00 "Intent to Kill"	Secret Storm	Match Game
2:15 "Intent to Kill"	Secret Storm	Game - News
2:30 "Intent to Kill"	Jack Benny	"Please Murder Me"
2:45 "Intent to Kill"	Jack Benny	"Please Murder Me"
3:00 "Intent to Kill"	Password	"Please Murder Me"
3:15 "Intent to Kill"	Password	"Please Murder Me"
3:30 "Intent to Kill"	Blinky - L. Ranger	"Please Murder Me"
3:45 "Intent to Kill"	Blinky - L. Ranger	"Please Murder Me"
4:00 Trailmaster	Blinky - L. Ranger	For Women Only
4:15 Trailmaster	Animal Fair	For Women Only
4:30 Trailmaster	Blinky - Popeye	Whirlybirds
4:45 Trailmaster	Blinky - Popeye	Whirlybirds
5:00 Cochran-News	News-Cronkite	Woody Woodpecker
5:15 News	Cronkite	Woody Woodpecker
5:30 Leave It to Beaver	Weather-Comment	Report
5:45 Leave It to Beaver	Com. - Spts. - News	Report
6:00 The Rifleman	Living Doll	Huntley - Brinkley
6:15 The Rifleman	Living Doll	Huntley - Brinkley
6:30 Ozzie & Harriet	Hillbillies	The Virginian
6:45 Ozzie & Harriet	Hillbillies	The Virginian
7:00 Patty Duke	Dick Van Dyke	The Virginian
7:15 Patty Duke	Dick Van Dyke	The Virginian
7:30 Shindig	Cara Williams	The Virginian
7:45 Shindig	Cara Williams	The Virginian
8:00 Mickey	Danny Kaye	This Could Be
8:15 Mickey	Danny Kaye	the Night
8:30 Burke's Law	Danny Kaye	the Night
8:45 Burke's Law	Danny Kaye	the Night
9:00 Burke's Law	Perry Mason	the Night
9:15 Burke's Law	Perry Mason	the Night
9:30 The Tycoon	Perry Mason	the Night
9:45 The Tycoon	Perry Mason	the Night
10:00 Weather - News	News-Weather	News-Weather
10:15 "Blood Hounds	Weather - Sports	Tonight Show
10:30 of Broadway"	NBA Allstar Game	Tonight Show
10:45 of Broadway"	NBA Allstar Game	Tonight Show
11:00 of Broadway"	NBA Allstar Game	Tonight Show
11:15 of Broadway"	NBA Allstar Game	Tonight Show
11:30 of Broadway"	NBA Allstar Game	Tonight Show
11:45 of Broadway"	NBA Allstar Game	Tonight Show

WEDNESDAY

KRDO-TV (ABC) 13	KKTV (CBS) 11	KOAA-TV (NBC) 5
8:00	A.M. News	Make Room
8:15	Mike Wallace	for Daddy
8:30	I Love Lucy	What's This Song?
8:45	I Love Lucy	Song - News
9:00 Mickey Mouse Club	Andy of Mayberry	Concentration
9:15 Mickey Mouse Club	Real McCoys	Concentration
9:30 Price Is Right	Real McCoys	Jeopardy
9:45 Price Is Right	Real McCoys	Jeopardy
10:00 Donna Reed	Love of Life	Say When
10:15 Donna Reed	Life-News	Say When
10:30 Father Knows Best	Tomorrow	Truth or
10:45 Father Knows Best	Guiding Light	Consequences - News
11:00 Hello Pea Pickers	Jack LaLanne	Colo. Classroom
11:15 Hello Pea Pickers	Jack LaLanne	Colo. Classroom
11:30 Cartoons	As World Turns	Let's Make a Deal
11:45 News	As World Turns	Deal - News
12:00 Flame in the Wind	News	Moment
12:15 Flame in the Wind	Party Line	of Truth
12:30 Day in Court	Houseparty	The Doctors
12:45 Court - News	Houseparty	The Doctors
1:00 General Hospital	To Tell the Truth	Another World
1:15 General Hospital	Truth - News	Another World
1:30 Young Marrieds	Edge of Night	You Don't Say
1:45 Young Marrieds	Edge of Night	You Don't Say
2:00 "Intent to Kill"	Secret Storm	Match Game
2:15 "Intent to Kill"	Secret Storm	Game - News
2:30 "Intent to Kill"	Jack Benny	"Please Murder Me"
2:45 "Intent to Kill"	Jack Benny	"Please Murder Me"
3:00 "Intent to Kill"	Password	"Please Murder Me"
3:15 "Intent to Kill"	Password	"Please Murder Me"
3:30 "Intent to Kill"	Blinky - L. Ranger	"Please Murder Me"
3:45 "Intent to Kill"	Blinky - L. Ranger	"Please Murder Me"
4:00 Trailmaster	Blinky - L. Ranger	For Women Only
4:15 Trailmaster	Animal Fair	For Women Only
4:30 Trailmaster	Blinky - Popeye	Whirlybirds
4:45 Trailmaster	Blinky - Popeye	Whirlybirds
5:00 Cochran-News	News-Cronkite	Woody Woodpecker
5:15 News	Cronkite	Woody Woodpecker
5:30 Leave It to Beaver	Weather-Comment	Report
5:45 Leave It to Beaver	Com. - Spts. - News	Report
6:00 The Rifleman	Living Doll	Huntley - Brinkley
6:15 The Rifleman	Living Doll	Huntley - Brinkley
6:30 Ozzie & Harriet	Hillbillies	The Virginian
6:45 Ozzie & Harriet	Hillbillies	The Virginian
7:00 Patty Duke	Dick Van Dyke	The Virginian
7:15 Patty Duke	Dick Van Dyke	The Virginian
7:30 Shindig	Cara Williams	The Virginian
7:45 Shindig	Cara Williams	The Virginian
8:00 Mickey	Danny Kaye	This Could Be
8:15 Mickey	Danny Kaye	the Night
8:30 Burke's Law	Danny Kaye	the Night
8:45 Burke's Law	Danny Kaye	the Night
9:00 Burke's Law	Perry Mason	the Night
9:15 Burke's Law	Perry Mason	the Night
9:30 The Tycoon	Perry Mason	the Night
9:45 The Tycoon	Perry Mason	the Night
10:00 Weather - News	News-Weather	News-Weather
10:15 "Blood Hounds	Weather - Sports	Tonight Show
10:30 of Broadway"	NBA Allstar Game	Tonight Show
10:45 of Broadway"	NBA Allstar Game	Tonight Show
11:00 of Broadway"	NBA Allstar Game	Tonight Show
11:15 of Broadway"	NBA Allstar Game	Tonight Show
11:30 of Broadway"	NBA Allstar Game	Tonight Show
11:45 of Broadway"	NBA Allstar Game	Tonight Show

THURSDAY

KRDO-TV (ABC) 13	KKTV (CBS) 11	KOAA-TV (NBC) 5
8:00	News	Make Room
8:15	News	for Daddy
8:30	I Love Lucy	What's This Song
8:45	I Love Lucy	Song - News
9:00 Mickey Mouse Club	Andy of Mayberry	Concentration
9:15 Mickey Mouse Club	Real McCoys	Concentration
9:30 Price Is Right	Real McCoys	Jeopardy
9:45 Price Is Right	Real McCoys	Jeopardy
10:00 Donna Reed	Love of Life	Say When
10:15 Donna Reed	Life - News	Say When
10:30 Father Knows Best	Tomorrow	Truth or
10:45 Father Knows Best	Guiding Light	Consequences - News
11:00 Hello Pea Pickers	Jack LaLanne	Colo. Classroom
11:15 Hello Pea Pickers	Jack LaLanne	Colo. Classroom
11:30 Cartoons	As World Turns	Let's Make a Deal
11:45 News	World Turns	Deal - News
12:00 Flame in the Wind	News	Moment
12:15 Flame in the Wind	Party Line	of Truth
12:30 Day in Court	House Party	The Doctors
12:45 Day in Court — News	House Party	The Doctors
1:00 General Hospital	To Tell the Truth	Another World
1:15 General Hospital	Truth - News	Another World
1:30 Young Marrieds	Edge of Night	You Don't Say
1:45 Young Marrieds	Edge of Night	You Don't Say
2:00 "Blood Hounds	Secret Storm	Match Game
2:15 of Broadway"	Secret Storm	Game - News
2:30 of Broadway"	Jack Benny	"Pink for Death"
2:45 of Broadway"	Jack Benny	"Pink for Death"
3:00 of Broadway"	Password	"Pink for Death"
3:15 of Broadway"	Password	"Pink for Death"
3:30 of Broadway"	Blinky & L. Ranger	"Pink for Death"
3:45 of Broadway"	Blinky & L. Ranger	"Pink for Death"
4:00 Trailmaster	Blinky & L. Ranger	For Women Only
4:15 Trailmaster	Blinky & L. Ranger	For Women Only
4:30 Trailmaster	Blinky - Popeye	Whirlybirds
4:45 Trailmaster	Blinky & Popeye	Whirlybirds
5:00 Cochran-News	News-Cronkite	Peter Potamus
5:15 News	Cronkite-News	Peter Potamus
5:30 Leave It to Beaver	Weather-Comment	Report
5:45 Leave It to Beaver	Com. - Spts. - News	Report
6:00 The Rifleman	Mr. Ed	Huntley - Brinkley
6:15 The Rifleman	Mr. Ed	Huntley - Brinkley
6:30 Jonny Quest	Have Gun	Daniel Boone
6:45 Jonny Quest	Will Travel	Daniel Boone
7:00 Donna Reed	Password	Daniel Boone
7:15 Donna Reed	Password	Daniel Boone
7:30 My Three Sons	Baileys of Balboa	Hazel
7:45 My Three Sons	Baileys of Balboa	Hazel
8:00 Bewitched	"Hell to Eternity"	Suspense Theatre
8:15 Bewitched	"Hell to Eternity"	Suspense Theatre
8:30 Peyton Place	"Hell to Eternity"	Suspense Theatre
8:45 Peyton Place	"Hell to Eternity"	Suspense Theatre
9:00 Jimmy Dean	"Hell to Eternity"	Dr. Kildare
9:15 Jimmy Dean	"Hell to Eternity"	Dr. Kildare
9:30 Jimmy Dean	"Hell to Eternity"	Dr. Kildare
9:45 Jimmy Dean	"Hell to Eternity"	Dr. Kildare
10:00 Weather - News	Report	News-Weather
10:15 "Hannibal"	Report	Tonight Show
10:30 "Hannibal"	Ski Scene	Tonight Show
10:45 "Hannibal"	Ski - Hockey	Tonight Show
11:00 "Hannibal"	Regis Philbin	Tonight Show
11:15 "Hannibal"	Regis Philbin	Tonight Show
11:30 "Hannibal"	Philbin - News	Tonight Show
11:45 "Hannibal"	Regis Philbin	Tonight Show

FRIDAY

KRDO-TV (ABC) 13	KKTV (CBS) 11	KOAA-TV (NBC) 5
8:00	A.M. News	Make Room
8:15	Mike Wallace	for Daddy
8:30	I Love Lucy	What's This Song?
8:45	I Love Lucy	Song - News
9:00 Mickey Mouse Club	Andy of Mayberry	Concentration
9:15 Mickey Mouse Club	Andy of Mayberry	Concentration
9:30 Price Is Right	The Real McCoys	Jeopardy
9:45 Price Is Right	The Real McCoys	Jeopardy
10:00 Donna Reed	Love of Life	Say When
10:15 Donna Reed	News	Say When
10:30 Father Knows Best	Search for Tomorrow	Truth or
10:45 Father Knows Best	Guiding Light	Consequences - News
11:00 Hello Pea Pickers	Jack LaLanne	Colo. Classroom
11:15 Hello Pea Pickers	Jack LaLanne	Colo. Classroom
11:30 Cartoons	As World Turns	Let's Make a Deal
11:45 News	As World Turns	Let's Make a Deal
12:00 Leave It to Beaver	Mid-day News	Moment of Truth
12:15 Leave It to Beaver	Party Line	Moment of Truth
12:30 Day in Court	House Party	The Doctors
12:45 Day in Court-News	House Party	The Doctors
1:00 General Hospital	To Tell the Truth	Another World
1:15 General Hospital	Truth - News	Another World
1:30 Young Marrieds	Edge of Night	You Don't Say
1:45 Young Marrieds	Edge of Night	You Don't Say
2:00 "Hannibal"	Secret Storm	Match Game
2:15 "Hannibal"	Secret Storm	Match Game
2:30 "Hannibal"	Jack Benny	"Naughty But Nice"
2:45 "Hannibal"	Jack Benny	"Naughty But Nice"
3:00 "Hannibal"	Password	"Naughty But Nice"
3:15 "Hannibal"	Password	"Naughty But Nice"
3:30 "Hannibal"	Blinky	"Naughty But Nice"
3:45 "Hannibal"	Blinky	"Naughty But Nice"
4:00 Trail Master	Blinky	For Women Only
4:15 Trail Master	Blinky	For Women Only
4:30 Trail Master	Blinky	Whirlybirds
4:45 Trail Master	Blinky	Whirlybirds
5:00 Cochran - News	News - Cronkite	Huckleberry Hound
5:15 News - Weather	Cronkite	Huckleberry Hound
5:30 Leave It to Beaver	Weather - Comment	Report
5:45 Leave It to Beaver	Com. - Spts - News	Report
6:00 The Rifleman	The Munsters	Hatley - Brinkley
6:15 The Rifleman	The Munsters	Hatley - Brinkley
6:30 Flintstones	Broadway	Bob Hope
6:45 Flintstones	Broadway	Bob Hope
7:00 Farmer's Daughter	Broadway	Bob Hope
7:15 Farmer's Daughter	Broadway	Bob Hope
7:30 Addams Family	Gomer Pyle	Jack Benny
7:45 Addams Family	Gomer Pyle	Jack Benny
8:00 Valentine's Day	Slattery's People	Jack Paar
8:15 Valentine's Day	Slattery's People	Jack Paar
8:30 12 O'Clock High	Slattery's People	Jack Paar
8:45 12 O'Clock High	Slattery's People	Jack Paar
9:00 12 O'Clock High	Rawhide	Naked City
9:15 12 O'Clock High	Rawhide	Naked City
9:30 Matt Dillon	Rawhide	Naked City
9:45 Matt Dillon	Rawhide	Naked City
10:00 Weather - News	News-Wea-Spts	News - Weather
10:15 "The Man in Black"	News-Wea-Spts	Tonight Show
10:30 "The Man in Black"	Regis Philbin	Tonight Show
10:45 "The Man in Black"	Regis Philbin	Tonight Show
11:00 "The Man in Black"	Regis Philbin	Tonight Show
11:15 "The Man in Black"	Philbin - News	Tonight Show
11:30 "The Man in Black"	Regis Philbin	Tonight Show
11:45 "The Man in Black"	Regis Philbin	Tonight Show

Pikes Peak Region Radio Programs

KSSS—740 Kc.— NEWS: 6, 6:30, 7, 7:30, 8, 8:30, 9:30, 10, 10:30, 11:30 a.m.; 12 noon, 12:30, 1:30, 2:30, 3:30, 6:30, 7:30, 8:30, 10:30, 11:30 p.m. and 12:30 a.m. SPORTS: 7:40 a.m. and 7:30 p.m. Sign ON 1 a.m.

6:15	Wake Up Club	9:55	Jo Ann's Party Line	4:30	Traffic Jam	6:45 CS at Night
9:45	Bright & Bluc	12:15	Sweet & Swing	6:15	F. Lewis Jr	10:00 Music for Lovers

KRDO—1240 Kc.— News: 5:30, 6:15, 6:45, 7:15, 8, 8:30, and half hour 2 thru 4 p.m.; 8, 9, 10 p.m. and 12 midnight. SPORTS: 5:33, 7:25 a.m.; 2:20, 3:15, 4:15, 5:15 p.m. WEATHER: 6:30, 7:10, 7:40 and 8:15 a.m. High School and College Football as scheduled. BULLETIN BOARD: 9:14, 10:14 a.m. SIGN OFF 12:10 a.m.

4:55	Portals of Prayer	11:30	Silver Platter	1:30	Week End Show	7:00	Pat Boone		
5:00	Time	12:15	Party Line	4:30	Football Scores	7:15	Pops Concert		
5:55	ADC Report			8:00	Week End Show	7:35	Army Hour		
6:00	Town Patrol					9:05	Cowl		
8:20	Coffee Time			6:15	Guest Star	12:05	Be Still & Know		
				6:30	Rev. Proby				

KVOR—1300 Kc.—92.9 Megacycles

(CBS, ABC, IMN) NEWS: On the hour 1 a.m. thru 9 p.m.; 6:30, 7:25, 7:30, 7:50, 10:30 a.m. 9:55, 10:55, 11:55 p.m. and 12 midnight. SPORTS: 7:55, 9:05, 9:05, 10:05, 11:05 a.m.; 4:55, 5:25, 5:55, 7:10, 11:03 p.m. WEATHER: 7:10, 7:45 a.m.; 12:10, 11:02 p.m.

12:05	Town and Country	12:35	Open Circuit	6:10	Swingalong	6:35	Swingalong		
6:15	Swingalong	1:05	Bumpus	6:30	At the UN	7:05	CU Report		
8:30	Music Business	1:30	Week in Space	6:35	Swingalong	7:30	Supper Club		
8:35	Swingalong	3:05	Bonanza	6:55	New York	8:05	Music		
9:10	Sound Stage	3:30	Bumpus	6:55	Swingalong	9:00	Town & Country		
9:30	European Diary	3:35	Bonanza	6:10	Washington				
9:35	Soundstage	3:50	Tour	6:15	Bible Word				
11:10	Open Circuit	3:55	Leisure	6:30	Calling America				
11:30	Better Living		Pathmng						
11:35	Open Circuit								
12:30									

KYSN—1450 Kc.— NEWS and WEATHER: 55 past the hour. HEADLINES and WEATHER: 8:27 a.m. thru 3:27 p.m.; 11:27 p.m. SPORTS, HEADLINES and WEATHER: 4:25 a.m., 5:25 and 10:25 p.m. WEATHER: 10 and 45 past the hour. FISHING and HUNTING FORECAST: 5:30 Friday and 12:30 p.m. Saturday. Sign Off Midnight.

6:00	J. Schafer	12:00	T. Powell	6:00	Fop
9:00	G. Towne	5:00	Picks to		Steve Scott

KRYT—1530 Kc.— NEWS: Military and governmental news every half hour. WEATHER: 10 minutes past the hour.

6:45	Morning	4:00	Wax Works	Show	
9:00	Music	4:45	Sign Off		

KPIK—1580 Kc.— NEWS HEADLINES: 30 minutes after the hour. NEWS SUMMARY: 55 minutes after the hour. NEWS ROUNDUP: 7 a.m. and 11:55 a.m. WEATHER: 15 minutes after the hour. SPORTS: 7:45 a.m. and 4:25 p.m.

6:15	J. Petty	1:00	J. Petty	5:10	Evangelitie		
9:00	K. Randall	4:45	Sign Off	5:15	Sign Off		

KLST -- FM -- 94.3 Megacycles

9:00	Lively Music	12:05	Music	5:35	News	7:00	Stereo Happy Beat
12:00	Official News	1:00	Variety		Stereo Music	9:00	Night with Stereo
		5:30	Emotional	6:00	Dinner In		

KKFM -- FM -- 96.5 Megacycles

6:30	Symphony	10:30	Orchestra	4:00	Cocktail	7:30	Overture
7:00	Concert	12:00	Broadway	5:00	Harmony	8:00	Symphony
9:00	Concert	1:00	Broadway	6:00	Dinner	9:00	Your Request
10:00	Keyboard	3:00	Festival	7:00	Personality		

KCMS -- FM 102.7 Meg.; AM 1490 Kc.

9:00	Marche	12:00	Music	5:30	Dinner In	8:15	Rain
9:18	Adagio		Stereo		Stereo	1:00	Report
	Music Until	4:00	Voice of America	7:00	Rich Stereo		Turn Off
	Noon	4:15	Popular Stereo	8:00	Music	11:00	Serenade
11:18	Voice of America				Best of America	9:30	Voice of America Records

PATTY TRIPLES—Patty Duke in an acting tour-de-force stars in three separate roles in "The Perfect Hostess," on ABC-TV's "The Patty Duke Show," Wednesday on Channel 13. That's Patty as Patty Lane on the left and Cathy Lane on the right. In the middle is a picture of Patty as distant cousin Betsy from Chattanooga, a platinum blonde with honeysuckle accents.

Pikes Peak Region Television Log

January 9 through January 15

The Gazette Telegraph receives all information listed below from the radio and television stations directly. This newspaper cannot assume responsibility for the accuracy of any of the listings since it is the common practice of all radio and television stations to make last minute revisions without conforming to newspaper deadlines.

SATURDAY

KRDO-TV (ABC) 13	KKTV (CBS) 11	KOAA-TV (NBC) 5
11:00 Bandstand	Lucy Show	Sgt. Preston
11:15 Bandstand	Lucy Show	Sgt. Preston
11:30 Bandstand	CBS News	Hootenanny
11:45 Bandstand	CBS News	Hootenanny
12:00 Big Picture	Alvin Show	Senior Bowl
12:15 Big Picture	Alvin Show	Senior Bowl
12:30 Top Star Bowling	Film	Senior Bowl
12:45 Top Star Bowling	Music	Senior Bowl
1:00 Top Star Bowling	Roller Derby	Senior Bowl
1:15 Top Star Bowling	Roller Derby	Senior Bowl
1:30 Pro Bowlers' Tour	Roller Derby	Senior Bowl
1:45 Pro Bowlers' Tour	Roller Derby	Senior Bowl
2:00 Pro Bowlers' Tour	Rocky & Friends	Senior Bowl
2:15 Pro Bowlers' Tour	Rocky & Friends	Senior Bowl
2:30 Pro Bowlers' Tour	Big Picture	Senior Bowl of F.
2:45 Pro Bowlers' Tour	Big Picture	Circus Hall of F.
3:00 Wide World of Sports	Golf Classic	Champ. Bowling
3:15 Wide World of Sports	Golf Classic	Champ. Bowling
3:30 Wide World of Sports	Golf Classic	Champ. Bowling
3:45 Wide World of Sports	Golf Classic	Champ. Bowling
4:00 Wide World of Sports	Dance Party	Report
4:15 Cartoons	Dance Party	Report
4:30 House Hunting	Teen. Tuxedo	Inter-Showtime
4:45 House Hunting	Teen. Tuxedo	Inter-Showtime
5:00 Leave It to Beaver	News	Inter-Showtime
5:15 Leave It to Beaver	Wea. Sps	Inter-Showtime
5:30 Outer Limits	Jackie Gleason	Flipper
5:45 Outer Limits	Jackie Gleason	Flipper
6:00 Outer Limits	Jackie Gleason	Kentucky Jones
6:15 Outer Limits	Jackie Gleason	Kentucky Jones
6:30 Lawrence Welk	Gilligan's Island	Mr. Magoo
6:45 Lawrence Welk	Gilligan's Island	Mr. Magoo
7:00 Lawrence Welk	Entertainers	"Just for You"
7:15 Lawrence Welk	Entertainers	"Just for You"
7:30 Hollywood Palace	Entertainers	"Just for You"
7:45 Hollywood Palace	Entertainers	"Just for You"
8:00 Hollywood Palace	Gunsmoke	"Just for You"
8:15 Hollywood Palace	Gunsmoke	"Just for You"
8:30 Broadside	Gunsmoke	"Just for You"
8:45 Broadside	Gunsmoke	"Just for You"
9:00 "Geronimo"	News - Weather	Arrest & Trial
9:15 "Geronimo"	Weather - Sports	Arrest & Trial
9:30 "Geronimo"	Wagon Train	Arrest & Trial
9:45 "Geronimo"	Wagon Train	Arrest & Trial
10:00 "Geronimo"	Wagon Train	Arrest & Trial
10:15 "Geronimo"	Wagon Train	Arrest & Trial
10:30 "Geronimo"	Music	News
10:45 News-Weather	"Fright"	Weather - Sports
11:00 News-Weather	"Fright"	Tonight Show
11:15 Dick Powell Theatre	"Fright"	Tonight Show
11:30 Dick Powell Theatre	"Fright"	Tonight Show
11:45 Dick Powell Theatre	"Fright"	Tonight Show

SUNDAY

KRDO-TV (ABC) 13	KKTV (CBS) 11	KOAA-TV (NBC) 5
8:00	Lamp Unto My Feet	
8:15	Methodist Church	
8:30 Oral Roberts	Methodist Church	
8:45 Oral Roberts		
9:00 Bullwinkle	Methodist Church	
9:15 Bullwinkle	Methodist Church	
9:30 Discovery	Look Up & Live	
9:45 Discovery	Look Up & Live	
10:00 Beany & Cecil	New Senators	Sign On
10:15 Beany & Cecil	New Senators	Mr. Wizard
10:30 Hour of St. Francis	New Senators	Mr. Wizard
10:45 Hour of St. Francis	New Senators	
11:00 This Is the Life	RFD 11	Light Time
11:15 This Is the Life	RFD 11	Christophers
11:30 The Christophers	Peter Gunn	Catholic Hour
11:45 Faith Calendar	Peter Gunn	Catholic Hour
12:00 NBA Basketball	Big Picture	International Zone
12:15 NBA Basketball	Big Picture	
12:30 NBA Basketball	Globetrotters	South Germany
12:45 NBA Basketball	Globetrotters	South Germany
1:00 NBA Basketball	Globetrotters	March of Dimes
1:15 NBA Basketball	Globetrotters	March of Dimes
1:30 NBA Basketball	Globetrotters	Big Picture
1:45 NBA Basketball	Globetrotters	Big Picture
2:00 Labor's Language	Basketball	Pro-Bowl
2:15 Labor's Language	Basketball	Pro-Bowl
2:30 Fractured Flickers	Basketball	Pro-Bowl
2:45 Fractured Flickers	Basketball	Pro-Bowl
3:00 Science All Stars	Jack Benny	Pro-Bowl
3:15 Science All Stars	Jack Benny	Pro-Bowl
3:30 Music Festival	Amateur Hour	Pro-Bowl
3:45 Music Festival	Amateur Hour	Pro-Bowl
4:00 Music Festival	20th Century	Meet the Press
4:15 Music Festival	20th Century	Meet the Press
4:30 H. S. Basketball	World War I	Profiles in
4:45 H. S. Basketball	World War I	Courage
5:00 H. S. Basketball	Lassie	Courage
5:15 H. S. Basketball	Lassie	Courage
5:30 H. S. Basketball	Favorite Martian	World of Color
5:45 H. S. Basketball	Favorite Martian	World of Color
6:00 "Cattle Empire"	Ed Sullivan	World of Color
6:15 "Cattle Empire"	Ed Sullivan	World of Color
6:30 "Cattle Empire"	Ed Sullivan	Bill Dana
6:45 "Cattle Empire"	Ed Sullivan	Bill Dana
7:00 "Cattle Empire"	Fred Astaire	Bonanza
7:15 "Cattle Empire"	Fred Astaire	Bonanza
7:30 "Cattle Empire"	Fred Astaire	Bonanza
7:45 "Cattle Empire"	Fred Astaire	Bonanza
8:00 Dick Powell	Candid Camera	The Rogues
8:15 Dick Powell	Candid Camera	The Rogues
8:30 Dick Powell	What's My Line	The Rogues
8:45 Dick Powell	What's My Line	The Rogues
9:00 "Hazard"	News	Battle Line
9:15 "Hazard"	News - Sports	Battle Line
9:30 "Hazard"	"The Misfits"	Mussolini
9:45 "Hazard"	"The Misfits"	vs. Salassie
10:00 "Hazard"	"The Misfits"	Scope
10:15 "Hazard"	"The Misfits"	Scope
10:30 "Hazard"	"The Misfits"	Bill Barker
10:45 "Hazard"	"The Misfits"	Bill Barker
11:00 Sign Off	"The Misfits"	Bill Barker
11:15	"The Misfits"	Bill Barker
11:30	"Magic Carpet"	Bill Barker
11:45	"Magic Carpet"	Bill Barker

MONDAY

KRDO-TV (ABC) 13	KKTV (CBS) 11	KOAA-TV (NBC) 5
8:00	A.M. News	Make Room
8:15	Mike Wallace	for Daddy
8:30	I Love Lucy	What's This Song?
8:45	I Love Lucy	Song - News
9:00 Mickey Mouse Club	Andy of Mayberry	Concentration
9:15 Mickey Mouse Club	Real McCoys	Concentration
9:30 Price Is Right	Real McCoys	Jeopardy
9:45 Price Is Right	Real McCoys	Jeopardy
10:00 Donna Reed	Love of Life	Say When
10:15 Donna Reed	Life-News	Say When
10:30 Father Knows Best	Tomorrow	Truth or
10:45 Father Knows Best	Guiding Light	Consequences - News
11:00 Hello Pea Pickers	Jack LaLanne	Colo. Classroom
11:15 Hello Pea Pickers	Jack LaLanne	Colo. Classroom
11:30 Cartoons	As World Turns	Let's Make a Deal
11:45 News	As World Turns	Deal - News
12:00 Flame in the Wind	News	Moment
12:15 Flame in the Wind	Party Line	of Truth
12:30 Day in Court	Houseparty	The Doctors
12:45 Day in Court-News	House Party	The Doctors
1:00 General Hospital	To Tell the Truth	Another World
1:15 General Hospital	Truth - News	Another World
1:30 Young Marrieds	Edge of Night	You Don't Say
1:45 Young Marrieds	Edge of Night	You Don't Say
2:00 "Intent to Kill"	Secret Storm	Match Game
2:15 "Intent to Kill"	Secret Storm	Game - News
2:30 "Intent to Kill"	Jack Benny	"Please Murder Me"
2:45 "Intent to Kill"	Jack Benny	"Please Murder Me"
3:00 "Intent to Kill"	Password	"Please Murder Me"
3:15 "Intent to Kill"	Password	"Please Murder Me"
3:30 "Intent to Kill"	Blinky - L. Ranger	"Please Murder Me"
3:45 "Intent to Kill"	Blinky - L. Ranger	"Please Murder Me"
4:00 Trailmaster	Blinky - L. Ranger	For Women Only
4:15 Trailmaster	Animal Fair	For Women Only
4:30 Trailmaster	Blinky - Popeye	Whirlybirds
4:45 Trailmaster	Blinky - Popeye	Whirlybirds
5:00 Cochran-News	News-Cronkite	Woody Woodpecker
5:15 News	Cronkite	Woody Woodpecker
5:30 Leave It to Beaver	Weather-Comment	Report
5:45 Leave It to Beaver	Com. Spts - News	Report
6:00 The Rifleman	Living Doll	Huntley - Brinkley
6:15 The Rifleman	Living Doll	Huntley - Brinkley
6:30 Ozzie & Harriet	Hillbillies	The Virginian
6:45 Ozzie & Harriet	Hillbillies	The Virginian
7:00 Patty Duke	Dick Van Dyke	The Virginian
7:15 Patty Duke	Dick Van Dyke	The Virginian
7:30 Shindig	Cara Williams	The Virginian
7:45 Shindig	Cara Williams	The Virginian
8:00 Mickey	Danny Kaye	This Could Be
8:15 Mickey	Danny Kaye	the Night
8:30 Burke's Law	Danny Kaye	the Night
8:45 Burke's Law	Danny Kaye	the Night
9:00 Burke's Law	Perry Mason	the Night
9:15 Burke's Law	Perry Mason	the Night
9:30 The Tycoon	Perry Mason	the Night
9:45 The Tycoon	Perry Mason	the Night
10:00 Weather - News	News-Weather	News-Weather
10:15 "Blood Hounds"	Weather - Sports	Tonight Show
10:30 of Broadway"	NBA Allstar Game	Tonight Show
10:45 of Broadway"	NBA Allstar Game	Tonight Show
11:00 of Broadway"	NBA Allstar Game	Tonight Show
11:15 of Broadway"	NBA Allstar Game	Tonight Show
11:30 of Broadway"	NBA Allstar Game	Tonight Show
11:45 of Broadway"	NBA Allstar Game	Tonight Show

TUESDAY

KRDO-TV (ABC) 13	KKTV (CBS) 11	KOAA-TV (NBC) 5
8:00	A.M. News	Make Room
8:15	Mike Wallace	for Daddy
8:30	I Love Lucy	What's This Song?
8:45	I Love Lucy	Song - News
9:00 Mickey Mouse Club	Andy of Mayberry	Concentration
9:15 Mickey Mouse Club	Real McCoys	Concentration
9:30 Price Is Right	Real McCoys	Jeopardy
9:45 Price Is Right	Real McCoys	Jeopardy
10:00 Donna Reed	Love of Life	Say When
10:15 Donna Reed	Life-News	Say When
10:30 Father Knows West	Tomorrow	Truth or
10:45 Father Knows Best	Guiding Light	Consequences - News
11:00 Hello Pea Pickers	Jack LaLanne	Colo. Classroom
11:15 Hello Pea Pickers	Jack LaLanne	Colo. Classroom
11:30 Cartoons	As World Turns	Let's Make a Deal
11:45 News	As World Turns	Deal-News
12:00 Flame in the Wind	News	Moment
12:15 Flame in the Wind	Party Line	of Truth
12:30 Day in Court	Houseparty	The Doctors
12:45 Day in Court-News	House Party	The Doctors
1:00 General Hospital	To Tell the Truth	Another World
1:15 General Hospital	Truth - News	Another World
1:30 Young Marrieds	Edge of Night	You Don't Say
1:45 Young Marrieds	Edge of Night	You Don't Say
2:00 "Duel in the Forest"	Secret Storm	Match Game
2:15 "Duel in the Forest"	Secret Storm	Game - News
2:30 "Duel in the Forest"	Jack Benny	"Chuny Brown"
2:45 "Duel in the Forest"	Jack Benny	"Chuny Brown"
3:00 "Duel in the Forest"	Password	"Chuny Brown"
3:15 "Duel in the Forest"	Password	"Chuny Brown"
3:30 "Duel in the Forest"	Blinky & L. Ranger	"Chuny Brown"
3:45 "Duel in the Forest"	Blinky & L. Ranger	"Chuny Brown"
4:00 Trailmaster	Blinky & L. Ranger	For Women Only
4:15 Trailmaster	Blinky & L. Ranger	For Women Only
4:30 Trailmaster	Blinky - Popeye	Whirlybirds
4:45 Trailmaster	Blinky - Popeye	Whirlybirds
5:00 Cochran - News	News - Cronkite	Magilla Gorilla
5:15 News	Cronkite	Magilla Gorilla
5:30 Leave It to Beaver	Wea. - Comment	Report
5:45 Leave It to Beaver	Com-Spts-News	Report
6:00 Rifleman	Joey Bishop	Huntley - Brinkley
6:15 Rifleman	Joey Bishop	Huntley - Brinkley
6:30 Combat	Red Skelton	Hullabaloo
6:45 Combat	Red Skelton	Hullabaloo
7:00 Combat	Red Skelton	Hullabaloo
7:15 Combat	Red Skelton	Hullabaloo
7:30 McHale's Navy	Petticoat Junction	That Was the
7:45 McHale's Navy	Petticoat Junction	Week That Was
8:00 America	Doctors &	"The Capitol"
8:15 America	the Nurses	"The Capitol"
8:30 Peyton Place	the Nurses	"The Capitol"
8:45 Peyton Place	the Nurses	"The Capitol"
9:00 The Fugitive	The Detectives	Mr. Novak
9:15 The Fugitive	The Detectives	Mr. Novak
9:30 The Fugitive	To Tell the Truth	Mr. Novak
9:45 The Fugitive	To Tell the Truth	Mr. Novak
10:00 Weather - News	News - Wea. Sports	News-Weather
10:15 "Intent to Kill"	News - Wea. Sports	Tonight Show
10:30 "Intent to Kill"	Regis Philbin	Tonight Show
10:45 "Intent to Kill"	Regis Philbin	Tonight Show
11:00 "Intent to Kill"	Regis Philbin	Tonight Show
11:15 "Intent to Kill"	Philbin - News	Tonight Show
11:30 "Intent to Kill"	Regis Philbin	Tonight Show
11:45 "Intent to Kill"	Regis Philbin	Tonight Show

WEDNESDAY

KRDO-TV (ABC) 13	KKTV (CBS) 11	KOAA-TV (NBC) 5
8:00	A.M. News	Make Room
8:15	Mike Wallace	for Daddy
8:30	I Love Lucy	What's This Song?
8:45	I Love Lucy	Song - News
9:00 Mickey Mouse Club	Andy of Mayberry	Concentration
9:15 Mickey Mouse Club	Real McCoys	Concentration
9:30 Price Is Right	Real McCoys	Jeopardy
9:45 Price Is Right	Real McCoys	Jeopardy
10:00 Donna Reed	Love of Life	Say When
10:15 Donna Reed	Life-News	Say When
10:30 Father Knows Best	Tomorrow	Truth or
10:45 Father Knows Best	Guiding Light	Consequences - News
11:00 Hello Pea Pickers	Jack LaLanne	Colo. Classroom
11:15 Hello Pea Pickers	Jack LaLanne	Colo. Classroom
11:30 Cartoons	As World Turns	Let's Make a Deal
11:45 News	As World Turns	Deal - News
12:00 Flame in the Wind	News	Moment
12:15 Flame in the Wind	Party Line	of Truth
12:30 Day in Court	Houseparty	The Doctors
12:45 Court - News	House Party	The Doctors
1:00 General Hospital	To Tell the Truth	Another World
1:15 General Hospital	Truth - News	Another World
1:30 Young Marrieds	Edge of Night	You Don't Say
1:45 Young Marrieds	Edge of Night	You Don't Say
2:00 "Intent to Kill"	Secret Storm	Match Game
2:15 "Intent to Kill"	Secret Storm	Game - News
2:30 "Intent to Kill"	Jack Benny	"Please Murder Me"
2:45 "Intent to Kill"	Jack Benny	"Please Murder Me"
3:00 "Intent to Kill"	Password	"Please Murder Me"
3:15 "Intent to Kill"	Password	"Please Murder Me"
3:30 "Intent to Kill"	Blinky - L. Ranger	"Please Murder Me"
3:45 "Intent to Kill"	Blinky - L. Ranger	"Please Murder Me"
4:00 Trailmaster	Blinky - L. Ranger	For Women Only
4:15 Trailmaster	Animal Fair	For Women Only
4:30 Trailmaster	Blinky - Popeye	Whirlybirds
4:45 Trailmaster	Blinky - Popeye	Whirlybirds
5:00 Cochran-News	News-Cronkite	Woody Woodpecker
5:15 News	Cronkite	Woody Woodpecker
5:30 Leave It to Beaver	Weather-Comment	Report
5:45 Leave It to Beaver	Com. Spts - News	Report
6:00 The Rifleman	Living Doll	Huntley - Brinkley
6:15 The Rifleman	Living Doll	Huntley - Brinkley
6:30 Ozzie & Harriet	Hillbillies	The Virginian
6:45 Ozzie & Harriet	Hillbillies	The Virginian
7:00 Patty Duke	Dick Van Dyke	The Virginian
7:15 Patty Duke	Dick Van Dyke	The Virginian
7:30 Shindig	Cara Williams	The Virginian
7:45 Shindig	Cara Williams	The Virginian
8:00 Mickey	Danny Kaye	This Could Be
8:15 Mickey	Danny Kaye	the Night
8:30 Burke's Law	Danny Kaye	the Night
8:45 Burke's Law	Danny Kaye	the Night
9:00 Burke's Law	Perry Mason	the Night
9:15 Burke's Law	Perry Mason	the Night
9:30 The Tycoon	Perry Mason	the Night
9:45 The Tycoon	Perry Mason	the Night
10:00 Weather - News	News-Weather	News-Weather
10:15 "Blood Hounds"	Weather - Sports	Tonight Show
10:30 of Broadway"	NBA Allstar Game	Tonight Show
10:45 of Broadway"	NBA Allstar Game	Tonight Show
11:00 of Broadway"	NBA Allstar Game	Tonight Show
11:15 of Broadway"	NBA Allstar Game	Tonight Show
11:30 of Broadway"	NBA Allstar Game	Tonight Show
11:45 of Broadway"	NBA Allstar Game	Tonight Show

THURSDAY

KRDO-TV (ABC) 13	KKTV (CBS) 11	KOAA-TV (NBC) 5
8:00	News	Make Room
8:15	News	for Daddy
8:30	I Love Lucy	What's This Song
8:45	I Love Lucy	Song - News
9:00 Mickey Mouse Club	Andy of Mayberry	Concentration
9:15 Mickey Mouse Club	Real McCoys	Concentration
9:30 Price Is Right	Real McCoys	Jeopardy
9:45 Price Is Right	Real McCoys	Jeopardy
10:00 Donna Reed	Love of Life	Say When
10:15 Donna Reed	Life - News	Say When
10:30 Father Knows Best	Tomorrow	Truth or
10:45 Father Knows Best	Guiding Light	Consequences - News
11:00 Hello Pea Pickers	Jack LaLanne	Colo. Classroom
11:15 Hello Pea Pickers	Jack LaLanne	Colo. Classroom
11:30 Cartoons	World Turns	Let's Make a Deal
11:45 News	World Turns	Deal - News
12:00 Flame in the Wind	News	Moment
12:15 Flame in the Wind	Party Line	of Truth
12:30 Day in Court	House Party	The Doctors
12:45 Day in Court — News	House Party	The Doctors
1:00 General Hospital	To Tell the Truth	Another World
1:15 General Hospital	Truth - News	Another World
1:30 Young Marrieds	Edge of Night	You Don't Say
1:45 Young Marrieds	Edge of Night	You Don't Say
2:00 "Blood Hounds	Secret Storm	Match Game
2:15 of Broadway"	Secret Storm	Game - News
2:30 of Broadway"	Jack Benny	"Pink for Death"
2:45 of Broadway"	Jack Benny	"Pink for Death"
3:00 of Broadway"	Password	"Pink for Death"
3:15 of Broadway"	Password	"Pink for Death"
3:30 of Broadway"	Blinky & L. Ranger	"Pink for Death"
3:45 of Broadway"	Blinky & L. Ranger	"Pink for Death"
4:00 Trailmaster	Blinky & L. Ranger	For Women Only
4:15 Trailmaster	Blinky & L. Ranger	For Women Only
4:30 Trailmaster	Blinky & Popeye	Whirlybirds
4:45 Trailmaster	Blinky & Popeye	Whirlybirds
5:00 Cochran-News	News-Cronkite	Peter Potamus
5:15 News	Cronkite-News	Peter Potamus
5:30 Leave It to Beaver	Weather-Comment	Report
5:45 Leave It to Beaver	Com - Spts - News	Report
6:00 The Rifleman	Mr. Ed	Huntley - Brinkley
6:15 The Rifleman	Mr. Ed	Huntley - Brinkley
6:30 Jonny Quest	Have Gun	Daniel Boone
6:45 Jonny Quest	Will Travel	Daniel Boone
7:00 Donna Reed	Password	Daniel Boone
7:15 Donna Reed	Password	Daniel Boone
7:30 My Three Sons	Baileys of Balboa	Hazel
7:45 My Three Sons	Baileys of Balboa	Hazel
8:00 Bronkobed	"Hell to Eternity"	Suspense Theatre
8:15 Bronkobed	"Hell to Eternity"	Suspense Theatre
8:30 Peyton Place	"Hell to Eternity"	Suspense Theatre
8:45 Peyton Place	"Hell to Eternity"	Suspense Theatre
9:00 Jimmy Dean	"Hell to Eternity"	Dr. Kildare
9:15 Jimmy Dean	"Hell to Eternity"	Dr. Kildare
9:30 Jimmy Dean	"Hell to Eternity"	Dr. Kildare
9:45 Jimmy Dean	"Hell to Eternity"	Dr. Kildare
10:00 Weather - News	Report	News-Weather
10:15 "Hannibal"	Report	Tonight Show
10:30 "Hannibal"	Ski Scene	Tonight Show
10:45 "Hannibal"	Ski - Hockey	Tonight Show
11:00 "Hannibal"	Regis Philbin	Tonight Show
11:15 "Hannibal"	Regis Philbin	Tonight Show
11:30 "Hannibal"	Philbin - News	Tonight Show
11:45 "Hannibal"	Regis Philbin	Tonight Show

FRIDAY

KRDO-TV (ABC) 13	KKTV (CBS) 11	KOAA-TV (NBC) 5
8:00	A.M. News	Make Room
8:15	Mike Wallace	for Daddy
8:30	I Love Lucy	What's This Song?
8:45	I Love Lucy	Song - News
9:00 Mickey Mouse Club	Andy of Mayberry	Concentration
9:15 Mickey Mouse Club	Andy of Mayberry	Concentration
9:30 Price Is Right	The Real McCoys	Jeopardy
9:45 Price Is Right	The Real McCoys	Jeopardy
10:00 Donna Reed	Love of Life	Say When
10:15 Donna Reed	News	Say When
10:30 Father Knows Best	Search for Tomorrow	Truth or
10:45 Father Knows Best	Guiding Light	Consequences - News
11:00 Hello Pea Pickers	Jack LaLanne	Colo. Classroom
11:15 Hello Pea Pickers	Jack LaLanne	Colo. Classroom
11:26 Cartoons	As World Turns	Let's Make a Deal
11:45 News	As World Turns	Let's Make a Deal
12:00	Mid-day News	Moment of Truth
12:15 Leave It to Beaver	Party Line	Moment of Truth
12:30 Day in Court	House Party	The Doctors
12:45 Day in Court-News	House Party	The Doctors
1:00 General Hospital	To Tell the Truth	Another World
1:15 General Hospital	Truth - News	Another World
1:30 Young Marrieds	Edge of Night	You Don't Say
1:45 Young Marrieds	Edge of Night	You Don't Say
2:00 "Hannibal"	Secret Storm	Match Game
2:15 "Hannibal"	Secret Storm	Match Game
2:30 "Hannibal"	Jack Benny	"Naughty But Nice"
2:45 "Hannibal"	Jack Benny	"Naughty But Nice"
3:00 "Hannibal"	Password	"Naughty But Nice"
3:15 "Hannibal"	Password	"Naughty But Nice"
3:30 "Hannibal"	Blinky	"Naughty But Nice"
3:45 "Hannibal"	Blinky	"Naughty But Nice"
4:00 Trail Master	Blinky	For Women Only
4:15 Trail Master	Blinky	For Women Only
4:30 Trail Master	Blinky	Whirlybirds
4:45 Trail Master	Blinky	Whirlybirds
5:00 Cochran - News	News - Cronkite	Huckleberry Hound
5:15 News	Cronkite	Huckleberry Hound
5:30 Leave It to Beaver	Weather - Comment	Report
5:45 Leave It to Beaver	Com. - Spts - News	Report
6:00 The Rifleman	The Munsters	Hatley - Brinkley
6:15 The Rifleman	The Munsters	Hatley - Brinkley
6:30 Flintstones	Broadway	Rob Hope
6:45 Flintstones	Broadway	Rob Hope
7:00 Farmer's Daughter	Broadway	Rob Hope
7:15 Farmer's Daughter	Broadway	Rob Hope
7:30 Addams Family	Gomer Pyle	Jack Benny
7:45 Addams Family	Gomer Pyle	Jack Benny
8:00 Valentine's Day	Slattery's People	Jack Paar
8:15 Valentine's Day	Slattery's People	Jack Paar
8:30 12 O'Clock High	Slattery's People	Jack Paar
8:45 12 O'Clock High	Slattery's People	Jack Paar
9:00 12 O'Clock High	Rawhide	Naked City
9:15 12 O'Clock High	Rawhide	Naked City
9:30 Matt Dillon	Rawhide	Naked City
9:45 Matt Dillon	Rawhide	Naked City
10:00 Weather - News	News-Wea-Sps	News - Weather
10:15 "The Man in Black"	News-Wea-Sps	Tonight Show
10:30 "The Man in Black"	Regis Philbin	Tonight Show
10:45 "The Man in Black"	Regis Philbin	Tonight Show
11:00 "The Man in Black"	Regis Philbin	Tonight Show
11:15 "The Man in Black"	Philbin - News	Tonight Show
11:30 "The Man in Black"	Regis Philbin	Tonight Show
11:45 "The Man in Black"	Regis Philbin	Tonight Show

Pikes Peak Region Radio Programs

KSSS—740 Kc.— NEWS: 6, 6:30, 7, 7:30, 8, 8:30, 9:30, 10, 10:30, 11:30 a.m.; 12 noon, 12:30, 1:30, 2:30, 3:30, 4:30, 7:30, 8:30, 10:30, 11:30 p.m. and 12:30 a.m. SPORTS: 7:40 a.m. and 9:30 p.m. Sign ON 1 a.m.

6:15 Wake Up	9:55 Ju Ann's	4:30 Traffic Jam	6:45 CS at Night		
9:45 Bright &	Pantry Line	6:15 St. Louis Jr.	6:00 Music for		
	12:15 Sweet &		Lovers		

KRDO—1240 Kc.— News: 5:30, 6:15, 6:45, 7:15, 8, 8:30, and half hour 2 thru 6 p.m.; 8, 9, 10 p.m. and 12 midnight. SPORTS: 5:33, 7:25 a.m.; 2:20, 3:15, 4:15, 5:15 p.m. WEATHER: 6:30, 7:10, 7:40 and 8:15 a.m. High School and College Football as scheduled. BULLETIN BOARD: 9:14, 10:14 a.m. SIGN OFF 12:10 a.m.

4:55 Portals of	11:30 Silver	1:30 Week End	7:00 Pat Boone		
Prayer	12:15 Party	Shop	7:15 Pope		
5:00 T.N.T.	Line	4:30 Football	Concert		
5:55 ADC Report		Scores	7:35 Army Hour		
6:00 Twin		5:00 Week End	8:00 Pop		
Patrol		Show	Concert		
8:20 Fire		6:15 Guest Star	12:05 Be Still &		
Tire's		6:30 Rev. Proby	Know		

KVOR—1300 Kc.—92.9 Megacycles

(CBS, ABC, IMN) NEWS: On the hour 1 a.m. thru 8 p.m.; 6:30, 7:25, 7:30, 7:50, 10:30, a.m. 9:55, 10:55, 11:55 p.m. and 12 midnight. SPORTS: 7:55, 9:05, 10:05, 11:05 a.m.; 4:55, 5:25, 5:55, 7:10, 11:03 p.m. WEATHER: 7:10, 7:45 a.m.; 12:10, 11:02 p.m.

12:05 Town and	12:35 Open	4:10 Swingalong	6:35 Swingalong		
Country	Circuit	4:30 At the UN	7:05 CU Report		
6:15 Swingalong	1:05 Stamps	4:35 Swingalong	7:56 Sign		
6:30 Week in	Time	5:05 The Early	Off		
Business	1:30 Work in	Swingalong	8:05 Music		
6:35 Swingalong	Space	5:35 Swingalong	9:00 Town &		
9:10 Sound Stage	1:35 Report	5:55 Washington	Country		
9:30 European	Room	Report			
Diary	3:05 Talkback	6:15 Report			
9:35 Broadstage	3:30 Open	6:30 Calling			
11:10 Open	Line	America			
	3:35 Following				
11:30 Sunrise					
11:58 Open					
12:00 Better					
Living					

KYSN—1450 Kc.— NEWS and WEATHER: 55 past the hour. HEADLINES and WEATHER: 8:27 a.m. thru 3:27 p.m.; 11:27 p.m. SPORTS, HEADLINES and WEATHER: 6:25 a.m., 5:25 and 10:25 p.m. WEATHER: 15 and 45 past the hour. FISHING and HUNTING FORECAST: 5:30 Friday and 12:30 p.m. Saturday. Sign Off Midnight.

6:00 J. Schafer	12:05 G. Powell	6:00 Pop	
6:30 G. Towns	12:30 Fiesta	6:00 Steve Scott	

KRYT—1530 Kc.— NEWS: Military and government news every half hour. WEATHER: 10 minutes past the hour.

6:45 Morning	4:00 Wax Works	Show	
9:00 Music	4:45 Sign Off		

KPIK—1580 Kc.— NEWS HEADLINES: 30 minutes after the hour. NEWS SUMMARY: 55 minutes after the hour. NEWS ROUNDUP: 7 a.m. and 11:55 a.m. WEATHER: 15 minutes after the hour. SPORTS: 7:45 a.m. and 4:25 p.m.

6:15 J. Petty	1:00 E. Randel	5:10 Evangelistic	
9:00 E. Randel	3:00 E. Randel	5:15 Sign Off	

KLST -- FM -- 94.3 Megacycles

9:00 Lively	12:05 Music				
Music	1:00 Variety	5:35 News	7:00 Stereo		
12:00 Musical	Time	5:50 Stereo	9:00 Relax		
News	5:30 Educational	6:00 Dinner in			

KKFM -- FM -- 96.5 Megacycles

6:30 Symphony	10:30 Overtones	6:00 Cocktail	7:30 Overture		
8:00 Concert	11:00 Broadway	6:30 Concert	9:00 Concert		
9:00 Concrete	12:00 Festival	7:00 Concert	Hour		
10:00 Kay Concord		7:00 Personality			

KCMS -- FM 102.7 Meg.; AM 1490 Kc.

8:00 Morning	12:00 Stereo	5:30 Dinner in	8:15 Sign		
9:15 Get Them	4:00 Relax	Stereo	On		
Music Until	4:00 Listen	7:00 Music	1:00 Sign		
Noon	4:15 Stereo	Stereo	Off		
11:15 Voice of		8:00 Voice of	11:58 Sign		
America		America	On		
			5:30 News Report		
			America		

PATTY TRIPLES—Patty Duke in an acting tour-de-force stars in three separate roles in "The Perfect Hostess," on ABC-TV's "The Patty Duke Show," Wednesday on Channel 13. That's Patty as Patty Lane on the left and Cathy Lane on the right. In the middle is a picture of Patty as distant cousin Betsy from Chattanooga, a platinum blonde with honeysuckle accents.

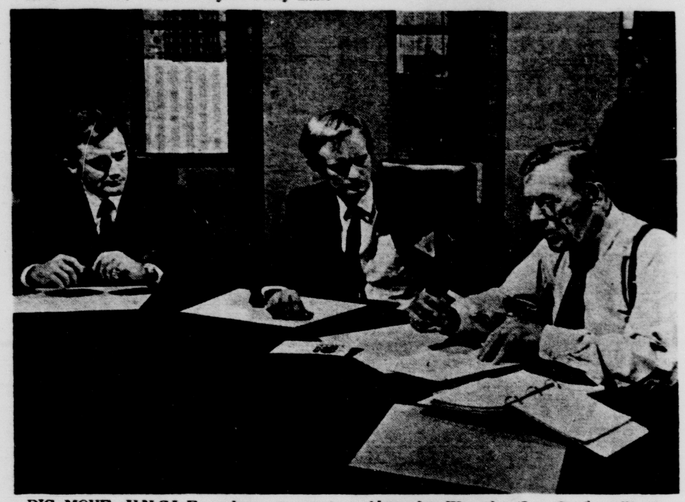

BIG MOVE—U.N.C.L.E. undercover agent Napoleon Solo (series star Robert Vaughn, left) maps plans for a major move with fellow agent Illya Kuryakin (co-star David McCallum, center) and U.N.C.L.E. chief Alexander Waverly (Leo G. Carro

TV Movies of the Week

SATURDAY

7:00 p.m.— 5 **"Just For You,"** starring Bing Crosby and Jane Wyman.

10:30 p.m.— 11 **"Fright,"** starring Nancy Malone and Eric Fleming.

12:00 a.m.— 11 **"Lust for Gold,"** starring Ida Lupino and Glenn Ford.

SUNDAY

6:00 p.m.— 13 **"Cattle Empire,"** starring Joel McCrea and Gloria Talbot.

9:00 p.m.— 13 **"Hazard,"** starring Paulette Goddard and MacDonald Carey.

12:00 p.m.— 11 **"The Magic Carpet,"** starring Lucille Ball and John Agar.

MONDAY

2:00 p.m.— 13 **"Hazard,"** starring Paulette Goddard and MacDonald Carey.

2:30 p.m.— 5 **"State Department File 649,"** starring William Lundigan and Richard Loo.

10:15 p.m.— 13 **"Duel in the Forest,"** starring Curt Jurgens and Schell.

TUESDAY

2:00 p.m.— 13 **"Duel in the Forest,"** starring Curt Jurgens and Maria Schell.

2:30 p.m.— 5 **"Cluny Brown,"** starring Charles Boyer and Jennifer Jones.

10:15 p.m.— 13 **"Intent To Kill,"** starring Richard Todd and Betsy Drake.

WEDNESDAY

2:00 p.m.— 13 **"Intent To Kill,"** starring Richard Todd and Betsy Drake.

2:30 p.m.— 5 **"Please Murder Me,"** starring Raymond Burr and Angela Lansbury.

8:00 p.m.— 5 **"This Could Be The Night,"** starring Jean Simmons and Paul Douglas.

10:15 p.m.— 13 **"Bloodhounds of Broadway,"** starring Mitzi Gaynor and Scott Brady.

THURSDAY

2:00 p.m.— 13 **"Bloodhounds of Broadway,"** starring Mitzi Gaynor and Scott Brady.

2:30 p.m.— 5 **"Sing Me a Love Song,"** starring James Melton and Patricia Ellis.

8:00 p.m.— 11 **"Hell To Eternity,"** starring Jeffrey Hunter and David Janssen.

10:15 p.m.— 13 **"Hannibal,"** starring Victor Mature and Rita Gam.

FRIDAY

2:00 p.m.— 13 **"Hannibal,"** starring Victor Mature and Rita Gam.

2:30 p.m.— 5 **"Naughty But Nice,"** starring Ann Sheridan and Dick Powell.

10:15 p.m.— 13 **"The Man in Black,"** starring Valentine Dyall and Betty Ann Davies.

12:00 a.m.— 11 **"Prince of Pirates,"** starring John Derek and Barbara Rush.

'Anatomy' Is Revived

NEW YORK (AP) — A project that started for Broadway seven years ago, "Anatomy of a Murder," is being revived under fresh auspices.

An adaptation was begun by John van Druten of the best-selling novel, but the venture was dropped when he died before finishing the script. Later a film was made by Otto Preminger starring James Stewart and Lee Remick.

Elihu Weiner, A TV playwright, is at work on the new stage version and production is planned this season by Norman Twain, who will double as director.

KARACHI — Pakistan will build wharves at Chittagnong.

BOB HOPE SPECIAL — Bob Hope's 13th annual Christmas tour of overseas Armed Forces bases was taped and highlights of the tour will be presented Friday on Channel 5 as "Chrysler Presents the Bob Hope Special." The 90 minute show will feature stops at Korea, Thailand, the Phillippines, South Viet Nam and Guam. Hope's guests include Jill St. John, Janis Paige, Ann Sidney, Anna Maria Alberghetti, Jerry Colonna, Peter Leeds and John Bubbles.

'HULLABALOO' HOST AND GUEST — Jack Jones will be the host and Miss Joey Heatherton one of the guests on the Tuesday premiere colorcast of "Hullabaloo," NBC-TV's new musical show for young people. Jones, a top recording star and nightclub artist, will be the first of various hosts on the full-hour series. Joey Heatherton, a singer, dancer, dramatic actress and comedienne, is one of television's brightest new stars. The show will be seen on Channel 5.

YES! They're "Spreading THE WORD"
About all of the Wonderful reasons for
SHOPPING in
AUDUBON!

If you're not already, why don't you shop AUDUBON

MILLER'S SUPER MARKET
THE TRADEWINDS
BETTY'S FASHIONS
AUDUBON BEAUTY SHOP
AUDUBON BARBER SHOP
Barbers Park Stills & Fox
AUDUBON LIQUOR STORE
AUDUBON VILLAGE DRIVE-IN
CLEANERS AND LAUNDRY
PAUL'S MEAT MARKET
HOLIDAY COIN-OP LAUNDRY
HOUSE OF CHAIRS
GAMBLES AUDUBON STORE
DUCKWALL'S VARIETY STORES
MURRAY'S AUDUBON DRUG STORE
WINCHELL'S DONUT HOUSE

AUDUBON SHOPPING CENTER
N. UNION at VA BUREN -- PLENTY OF FREE PARKING

NARRATES SPECIAL— Raymond Massey will narrate the Lou Hazam production of "The Capitol -- Chronicle of Freedom." One of the few truly great performers of the American Theatre, Massey found his story-telling role in the hour-long and in-color documentary quite different from his weekly apearance as Dr. Gillespie on the network's "Dr. Kildare," but he quickly accepted the challenge after reading the brilliant script by Hazam. The program will be telecast Tuesday on channel 5.

TV Movies of the Week

SATURDAY

7:00 p.m. — 5 — **"Just For You,"** starring Bing Crosby and Jane Wyman.

10:30 p.m. — 11 — **"Fright,"** starring Nancy Malone and Eric Fleming.

12:00 a.m. — 11 — **"Lust for Gold,"** starring Ida Lupino and Glenn Ford.

SUNDAY

6:00 p.m. — 13 — **"Cattle Empire,"** starring Joel McCrea and Gloria Talbot.

9:00 p.m. — 13 — **"Hazard,"** starring Paulette Goddard and MacDonald Carey.

12:00 p.m. — 11 — **"The Magic Carpet,"** starring Lucille Ball and John Agar.

MONDAY

2:00 p.m. — 13 — **"Hazard,"** starring Paulette Goddard and MacDonald Carey.

2:30 p.m. — 5 — **"State Department File 649,"** starring William Lundigan and Richard Loo.

10:15 p.m. — 13 — **"Duel in the Forest,"** starring Curt Jurgens and Schell.

TUESDAY

2:00 p.m. — 13 — **"Duel in the Forest,"** starring Curt Jurgens and Maria Schell.

2:30 p.m. — 5 — **"Cluny Brown,"** starring Charles Boyer and Jennifer Jones.

10:15 p.m. — 13 — **"Intent To Kill,"** starring Richard Todd and Betsy Drake.

WEDNESDAY

2:00 p.m. — 13 — **"Intent To Kill,"** starring Richard Todd and Betsy Drake.

2:30 p.m. — 5 — **"Please Murder Me,"** starring Raymond Burr and Angela Lansbury.

8:00 p.m. — 5 — **"This Could Be The Night,"** starring Jean Simmons and Paul Douglas.

10:15 p.m. — 13 — **"Bloodhounds of Broadway,"** starring Mitzi Gaynor and Scott Brady.

THURSDAY

2:00 p.m. — 13 — **"Bloodhounds of Broadway,"** starring Mitzi Gaynor and Scott Brady.

2:30 p.m. — 5 — **"Sing Me a Love Song,"** starring James Melton and Patricia Ellis.

8:00 p.m. — 11 — **"Hell To Eternity,"** starring Jeffrey Hunter and David Janssen.

10:15 p.m. — 13 — **"Hannibal,"** starring Victor Mature and Rita Gam.

FRIDAY

2:00 p.m. — 13 — **"Hannibal,"** starring Victor Mature and Rita Gam.

2:30 p.m. — 5 — **"Naughty But Nice,"** starring Ann Sheridan and Dick Powell.

10:15 p.m. — 13 — **"The Man in Black,"** starring Valentine Dyall and Betty Ann Davies.

12:00 a.m. — 11 — **"Prince of Pirates,"** starring John Derek and Barbara Rush.

'Anatomy' Is Revived

NEW YORK (AP) — A project that started for Broadway seven years ago, "Anatomy of a Murder," is being revived under fresh auspices.

An adaptation was begun by John van Druten of the best-selling novel, but the venture was dropped when he died before finishing the script. Later a film was made by Otto Preminger starring James Stewart and Lee Remick.

Elihu Weiner, A TV playwright, is at work on the new stage version and production is planned this season by Norman Twain, who will double as director.

KARACHI — Pakistan will build wharves at Chittagnong.

BOB HOPE SPECIAL — Bob Hope's 13th annual Christmas tour of overseas Armed Forces bases was taped and highlights of the tour will be presented Friday on Channel 5 as "Chrysler Presents the Bob Hope Special." The 90 minute show will feature stops at Korea, Thailand, the Phillippines, South Viet Nam and Guam. Hope's guests include Jill St. John, Janis Paige, Ann Sidney, Anna Maria Alberghetti, Jerry Colonna, Peter Leeds and John Bubbles.

'HULLABALOO' HOST AND GUEST — Jack Jones will be the host and Miss Joey Heatherton one of the guests on the Tuesday premiere colorcast of "Hullabaloo," NBC-TV's new musical show for young people. Jones, a top recording star and nightclub artist, will be the first of various hosts on the full-hour series. Joey Heatherton, a singer, dancer, dramatic actress and comedienne, is one of television's brightest new stars. The show will be seen on Channel 5.

YES! They're "Spreading THE WORD"
About all of the Wonderful reasons for
SHOPPING in AUDUBON!

If you're not already, why don't you shop AUDUBON

MILLER'S SUPER MARKET
THE TRADEWINDS
BETTY'S FASHIONS
AUDUBON BEAUTY SHOP
AUDUBON BARBER SHOP
Barbers Park Stills & Fox
AUDUBON LIQUOR STORE
AUDUBON VILLAGE DRIVE-IN
CLEANERS AND LAUNDRY
PAUL'S MEAT MARKET
HOLIDAY COIN-OP LAUNDRY
HOUSE OF CHAIRS
GAMBLES AUDUBON STORE
DUCKWALL'S VARIETY STORES
MURRAY'S AUDUBON DRUG STORE
WINCHELL'S DONUT HOUSE

AUDUBON SHOPPING CENTER
N. UNION at VA BUREN – PLENTY OF FREE PARKING

NARRATES SPECIAL— Raymond Massey will narrate the Lou Hazam production of "The Capitol – Chronicle of Freedom." One of the few truly great performers of the American Theatre, Massey found his story-telling role in the hour-long and in-color documentary quite different from his weekly apearance as Dr. Gillespie on the network's "Dr. Kildare," but he quickly accepted the challenge after reading the brilliant script by Hazam. The program will be telecast Tuesday on channel 5.

NEW CHAMPION—Ginny's Mitchell, who won his first points three months ago, entered the champion ranks recently when he went winners dog and best of opposite sex to finish with a three-point major at the Terry-All Kennel Club's all breed show at Thornton. He is shown here with his handler, Edna James of Denver who will show the new champion at various shows across the U.S. in 1965. Ginny's Mitchell is owned by Fran and Duke of Colorado Springs.

Bobby Bland Revue Slated Today at City Auditorium

Bobby Bland, one of the country's top Rythm and Blues performers, will bring his all-star revue to the City Auditorium tocay for a dance and show.

Jerry Schaffer, popular local disc jockey, said Bland's band will be on the stage of the auditorium continuously from 9 p.m. to 1 a.m.

In between the dance music, members of the revue will perform, Schaffer said.

Bland, whose music is anything but bland, is ranked just behind James Brown and the Flames in popularity among Rhythm and Blues addicts.

Schaffer said that James Brown and the Flames had been scheduled to appear at the City Auditorium later this week, but cancelled out at the last minute.

At the same time, the popular disc jockey apologized to those who turned out for the scheduled gala New Year's Eve dance and show and were disappointed when the star performers failed to appear.

"We had no control over that," Schaffer said. "And I personally feel very badly about the affair. That's why we scheduled Bland and Brown, but we didn't want to announce James' appearance until we were positive. I'm glad we didn't."

However, Schaffer said he is negotiating with other top names in the music business to make personal appearances in the Springs.

"We have some trouble because we're not on the regular circuit, but I think the fans in this area will have a lot to shout about in the coming weeks," Schaffer said.

Among the possibilities mentioned for appearances here are Ray Charles and Brenda Lee.

Schaffer began the series of bringing in top personalities late last year when he scheduled Peter and Gordon. Among others appearing at dance - shows in the City Auditorium were Little Richard and The Drifters.

The disc jockey said he had at least five shows planned for the coming weeks.

Schaffer will be on the stage to emcee the Bobby Bland Revue today.

Rosalind In 'Poor Dad' Film Comedy

Rosalind Russell has been signed for a starring role in the Seven Arts production of "Oh Dad, Poor Dad, Mama's Hung You In The Closet And I'm Feeling So Sad," it was jointly announced this week by Howard W. Koach, vice-president of Paramount and studio and production head, and Ray Stark and William Goetz of Seven Arts. Stark will personally produce the screen version of the successful Arthur Kopit play and Richard Quine will direct, with Paramount releasing the production.

Miss Russell is the first of several stars to be signed for the comedy-drama, which is being adapted for the screen by Ian Bernard.

"Oh Dad, Poor Dad" will mark the reunion of the Stark-Quine producing and directing team which made "The World of Suzie Wong" in 1960 for Paramount release. Stark recently claimed motion picture, "The Night of the Iguana," and the Broadway hit, "Funny Girl." Quine is currently putting the finishing touches on "Synanon."

KRDO-TV to Broadcast High School Basketball Games Starting Sunday

KRDO TV takes to the bleachers this weekend as the Channel 13 mobile cameras prepare to capture the action of South Central League basketball play. A full season of games will be video taped for replay on Sunday afternoons beginning Sunday at 4:30 p.m.

This year, the play by play announcing of Bob Burghart has been complimented with game commentator Bill Westbay, well known Palmer High School football coach and well acquainted with South Central League play. Former KRDO Sports Director Bob Burghart brings to the television audience a wealth of broadcast experience, being a sportscasting veteran of Skysox baseball, high school and college football and hockey as well as other sports interests.

The TV season opens January tenth as thePalmer High quintet moves south where they meet strong and unpredictable Pueblo South. This is coach Roger O'Neill's first outing in S. C. L. play as the explosive scoring Colts buck his highly touted Terrors.

The following week brings an aerial battle between the Eagles and the Thunderbirds. This game sends Dick Westbay's charges winging their way to Pueblo and an appointment with last year's cellar-dwellers but a much improved East squad.

On January 24th, coach Doyle Fyfe unveils Centennial High's answer to "flubber" as the league's tallest player, seven foot and then some, Ron Smith makes his television debut before KRDO TV's cameras in a game against the traveling Trinidad Miners.

Contest number four sends Dick Westbay & Co. into the basketball ring with the Palmer Terrors. The two traditional sparring partners square off in a match usually rated a tossup. To date, however, Wasson holds the edge in the record books.

On February 7th, the KRDO TV Mobile Unit journeys to Pueblo where Jim Ranson paces his Wildcats in a meeting with the Colts. This mid season game will undoubtedly be a test of Central's reconstruction program after last season's 19-0 record. This time, they face South's patented free for all ball handling.

On February 14, the Palmer five grab their traveling bags and head for Central High hardwood and what could be the "winner take all" game. Valuable game experience will have been gained by both clubs in a contest that could be the pivotal tilt of the season.

The following week, John Kilpatrick's Miners pack up and ply their way north to the Palmer gym and the awaiting Thunderbirds. Again, among the spectators in the stands, the KRDO TV cameras will catch the action on and off the courts as Bob Burhart and Bill Westbay describe the play.

On February 28th, the Pueblo East Eagles journey to Colorado Springs and bring with them two of last years league leading scorers in the persons of Dan Noll and Darrell McDaniel. Against this contingent will be pitted Palmer's "Bil McCalvy Quintet" in what should be an interesting talent contest.

The last game of the season matches intra-city rivals, Palmer and Wasson in a return match that has been, historically speaking, a grudge game spotlighting the loser of the previous meeting. However, more than the city cup could be at stake this year in this late season outing.

As with all of the sporting events telecast through the facilities of KRDO Television, the programs should not replace instands spectating, but should encourage more of it by sporting buffs throughout the Pikes Peak Region.

Julie Signs TV Contract With NBC

Julie Andrews, who followed Broadway musical successes with motion picture hits, has entered into an exclusive agreement with the National Broadcasting Company to star on a number of musical color specials on the NBC Television Network.

Announcement of the agreement was made by Mort Werner, vice president, Programs, NBC-TV Network, who said that the first special starring Miss Andrews will be presented in the Springs of 1965 and the second during the following Fall.

"NBC is delighted to obtain the services of this most versatile star whom we consider to be one of the world's most talented performers," Werner said. "Miss Andrews' past rare television appearances garnered acclaim from audience and critics alike and we are sure she will have the same success on her new TV specials as she has had on Broadway and in Hollywood films."

The contractual agreements were concluded between NBC and Miss Andrews' representatives, Chasin-Park-Citron agency and Charles Tucker of London ,England

Miss Andrews, the original Eliza Doolittle of Broadway's "My Fair Lady," faced her first New York audience at the Royale Theatre Sept. 30, 1954, in "The Boy Friend," an imported British musical lampooning the foibles of the 1920s.

Born at Walton-on-Thames in 1935, Miss Andrews made her professional acting debut in "Starlight," a revue at the London Hippodrome in 1948. She won the role of Polly Browne in "The Boy Friend" after her performance in the title role of "Cinderella" at the Palladium. Following her "Fair Lady" role, Miss Andrews starred in "Camelot" on Broadway.

She is currently seen on theatre screens starring in "Mary Poppins" and "The Americanization of Emily," which will be followed next Spring by "The Sound of Music." Miss Andrews' TV credits include a Carnegie Hall special, a musical version of Maxwell Anderson's "High Tor" with Bing Crosby, a musical "Cinderella," "The Broadway of Lerner and Lowew" salute with Richard Burton, Maurice Chevalier and others; the Ed Sullivan, Dinah Shore and Jack Benny Shows, and "The Andy Williams Show" on Monday, Nov. 30.

The dates of NBC's Julie Andrews color specials will be announced.

NEW DELHI — India is sending ten prominent farm leaders to tour world exhibits.

NOW! A GOOD
Dietetic Chocolate!
CANDY KITCHEN
326 N. Tejon 635-1375

now...
for easier
more economical
TRAVEL
Use Our FREE Information Service
Ready To Serve Your Every Travel Need.

* AIRLINES
* RAILROAD
* STEAMSHIP
* PAY LATER
* NO DOWN PAYMENT

Planning a vacation . . . or business trip? See us first . . . for complete travel service . . . reservations for Airlines, Sea, Rail, Itineraries and tours anywhere in the world.

GLOBE
TRAVEL SERVICE
16 East Kiowa
Ph. 437-4151

NEW CHAMPION—Ginny's Mitchell, who won his first points three months ago, entered the champion ranks recently when he went winners dog and best of opposite sex to finish with a three-point major at the Terry-All Kennel Club's all breed show at Thornton. He is shown here with his handler, Edna James of Denver who will show the new champion at various shows across the U.S. in 1965. Ginny's Mitchell is owned by Fran and Duke of Colorado Springs.

KRDO-TV to Broadcast High School Basketball Games Starting Sunday

KRDO TV takes to the bleachers this weekend as the Channel 13 mobile cameras prepare to capture the action of South Central League basketball play. A full season of games will be video taped for replay on Sunday afternoons beginning Sunday at 4:30 p.m.

This year, the play by play announcing of Bob Burghart has been complimented with game commentator Bill Westbay, well known Palmer High School football coach and well acquainted with South Central League play. Former KRDO Sports Director Bob Burghart brings to the television audience a wealth of broadcast experience, being a sportscasting veteran of Skysox baseball, high school and college football and hockey as well as other sports interests.

The TV season opens January tenth as thePalmer High quintet moves south where they meet strong and unpredictable Pueblo South. This is coach Roger O'Neill's first outing in S. C. L. play as the explosive scoring Colts buck his highly touted Terrors.

The following week brings an aerial battle between the Eagles and the Thunderbirds. This game sends Dick Westbay's charges winging their way to Pueblo and an appointment with last year's cellar-dwellers but a much improved East squad.

On January 24th, coach Doyle Fyfe unveils Centennial High's answer to "flubber" as the league's tallest player, seven foot and then some, Ron Smith makes his television debut before KRDO TV's cameras in a game against the traveling Trinidad Miners.

Contest number four sends Dick Westbay & Co. into the basketball ring with the Palmer Terrors. The two traditional sparring partners square off in a match usually rated a tossup. To date, however, Wasson holds the edge in the record books.

On February 7th, the KRDO TV Mobile Unit journeys to Pueblo where Jim Ranson paces his Wildcats in a meeting with the Colts. This mid season game will undoubtedly be a test of Central's reconstruction program after last season's 19-0 record. This time, they face South's patented free for all ball handling.

On February 14, the Palmer five grab their traveling bags and head for Central High hardwood and what could be the "winner take all" game. Valuable game experience will have been gained by both clubs in a contest that could be the pivotal tilt of the season.

The following week, John Kilpatrick's Miners pack up and ply their way north to the Palmer gym and the awaiting Thunderbirds. Again, among the spectators in the stands, the KRDO TV cameras will catch the action on and off the courts as Bob Burhart and Bill Westbay describe the play.

On February 28th, the Pueblo East Eagles journey to Colorado Springs and bring with them two of last years league leading scorers in the persons of Dan Noll and Darrell McDaniel. Against this contingent will be pitted Palmer's "Bill McCalvy Quintet" in what should be an interesting talent contest.

The last game of the season matches intra-city rivals, Palmer and Wasson in a return match that has been, historically speaking, a grudge game spotlighting the loser of the previous meeting. However, more than the city cup could be at stake this year in this late season outing.

As with all of the sporting events telecast through the facilities of KRDO Television, the programs should not replace instands spectating, but should encourage more of it by sporting buffs throughout the Pikes Peak Region.

NOW! A GOOD
Dietetic Chocolate!
CANDY KITCHEN
326 N. Tejon 635-1375

Julie Signs TV Contract With NBC

Julie Andrews, who followed Broadway musical successes with motion picture hits, has entered into an exclusive agreement with the National Broadcasting Company to star on a number of musical color specials on the NBC Television Network.

Announcement of the agreement was made by Mort Werner, vice president, Programs, NBC-TV Network, who said that the first special starring Miss Andrews will be presented in the Springs of 1965 and the second during the following Fall.

"NBC is delighted to obtain the services of this most versatile star whom we consider to be one of the world's most talented performers," Werner said. "Miss Andrews' past rare television appearances garnered acclaim from audience and critics alike and we are sure she will have the same success on her new TV specials as she has had on Broadway and in Hollywood films."

The contractual agreements were concluded between NBC and Miss Andrews' representatives, Chasin-Park-Citron agency and Charles Tucker of London ,England

Miss Andrews, the original Eliza Doolittle of Broadway's "My Fair Lady," faced her first New York audience at the Royale Theatre Sept. 30, 1954, in "The Boy Friend," an imported British musical lampooning the foibles of the 1920s.

Born at Walton-on-Thames in 1935, Miss Andrews made her professional acting debut in "Starlight," a revue at the London Hippodrome in 1948. She won the role of Polly Browne in "The Boy Friend" after her performance in the title role of "Cinderella" at the Palladium. Following her "Fair Lady" role, Miss Andrews starred in "Camelot" on Broadway.

She is currently seen on theatre screens starring in "Mary Poppins" and "The Americanization of Emily," which will be followed next Spring by "The Sound of Music." Miss Andrews' TV credits include a Carnegie Hall special, a musical version of Maxwell Anderson's "High Tor" with Bing Crosby, a musical "Cinderella," "The Broadway of Lerner and Lowew" salute with Richard Burton, Maurice Chevalier and others; the Ed Sullivan, Dinah Shore and Jack Benny Shows, and "Th e Andy Williams Show" on Monday, Nov. 30.

The dates of NBC's Julie Andrews color specials will be announced.

Bobby Bland Revue Slated Today at City Auditorium

Bobby Bland, one of the country's top Rythm and Blues performers, will bring his all-star revue to the City Auditorium tocay for a dance and show.

Jerry Schaffer, popular local disc jockey, said Bland's band will be on the stage of the auditorium continuously from 9 p.m. to 1 a.m.

In between the dance music, members of the revue will perform, Schaffer said.

Bland, whose music is anything but bland, is ranked just behind James Brown and the Flames in popularity among Rhythm and Blues addicts.

Schaffer said that James Brown and the Flames had been scheduled to appear at the City Auditorium later this week, but cancelled out at the last minute.

At the same time, the popular disc jockey apologized to those who turned out for the scheduled gala New Year's Eve dance and show and were disappointed when the star performers failed to appear.

"We had no control over that," Schaffer said. "And I personally feel very badly about the affair. That's why we scheduled Bland and Brown, but we didn't want to announce James' appearance until we were positive. I'm glad we didn't."

However, Schaffer said he is negotiating with other top names in the music business to make personal appearances in the Springs.

"We have some trouble because we're not on the regular circuit, but I think the fans in this area will have a lot to shout about in the coming weeks," Schaffer said.

Among the possibilities mentioned for appearances here are Ray Charles and Brenda Lee.

Schaffer began the series of bringing in top personalities late last year when he scheduled Peter and Gordon. Among others appearing at dance - shows in the City Auditorium were Little Richard and The Drifters.

The disc jockey said he had at least five shows planned for the coming weeks.

Schaffer will be on the stage to emcee the Bobby Bland Revue today.

Rosalind In 'Poor Dad' Film Comedy

Rosalind Russell has been signed for a starring role in the Seven Arts production of "Oh Dad, Poor Dad, Mama's Hung You In The Closet And I'm Feeling So Sad," it was jointly announced this week by Howard W. Koach, vice-president of Paramount and studio and production head, and Ray Stark and William Goetz of Seven Arts. Stark will personally produce the screen version of the successful Arthur Kopit play and Richard Quine will direct, with Paramount releasing the production.

Miss Russell is the first of several stars to be signed for the comedy-drama, which is being adapted for the screen by Ian Bernard.

"Oh Dad, Poor Dad" will mark the reunion of the Stark-Quine producing and directing team which made "The World of Suzie Wong" in 1960 for Paramount release. Stark recently claimed motion picture, "The Night of the Iguana," and the Broadway hit, "Funny Girl." Quine is currently putting the finishing touches on "Synanon."

NEW DELHI — India is sending ten prominent farm leaders to tour world exhibits.

now...
for easier
more economical
TRAVEL
Use Our FREE Information Service
Ready To Serve Your Every Travel Need.

* AIRLINES
* RAILROAD
* STEAMSHIP
* PAY LATER
* NO DOWN PAYMENT

Planning a vacation . . . or business trip? See us first . . . for complete travel service . . . reservations for Airlines, Sea, Rail, Itineraries and tours anywhere in the world.

GLOBE
TRAVEL SERVICE
16 East Kiowa
Ph. 437-4151

They're Gonna Hoot 'N Holler Here All Next Saturday Night

SWEET AND LOVELY— Jean Reubens, a student at the Uuiversity of Colorado Extension Center here, will add her voice, guitar and beauty to the Hootenanny ta be held at the City Auditorium. Jean will be one of 25 acts in the gala three-hour long show sponsored by the Jaycees.
(Gazette Telegraph Photo)

Jaycees Second Annual Hootenanny Ready to Roll at City Auditorium

Text By RAY HERST
Leisuretime Editor
Photos By STAN PAYNE
Staff Photographer

A few years ago a strange kind of phenomena burst onto the American musical scene.

It wasn't anything new by a long shot, but the people who make or break the music recording industry — the young folks—took it to their hearts and soon everybody and their cousin was picking a banjo or guitar and warbbling about "John Henry" and his ilk.

The phenomena was folk music and when you get a bunch of folk singers together along with a large mass of foot-stomping, hand clapping, ready-to-sing-along addicts, you have what is known to the world as a hootenanny.

And that's what the Jaycees are bringing to the City Auditorium Jan. 16.

It's the second annual Hootenanny sponsored by the Jaycees for the benefit of the March of Dimes and it features local talent.

Some 25 acts will be featured in the three-hour show which will get underway starting at 7 p.m.

There is no admission, but the Jaycees are asking for a donatation of $1 from adults and 50 cents from students to join in the hootenanny. All of the proceeds will go to the March of Dimes.

Included among the performers will be several professionals but if enthusiasim is any barometer, it will be difficult to tell them from the amateur groups.

That's what makes a hootenanny, a hootenanny—enthusiasm.

If you've never attended one, it's kind of like a free-for-all on a street corner or a pier 6 brawl—with the exception that all of the slugging is done with words and music and the kicking confined to pounding the

MAJORITY OF THREE— These three young gentlemen call themselves The Emanon Majority and they'll be making themselves felt on the audience next Saturday at the second annual Colorado Springs Junior Chamber of Commerce Hootenanny to be held at the City Auditorium. The trio attend St. Mary's High School. (Gazette Telegraph Photo)

They're Gonna Hoot 'N Holler Here All Next Saturday Night

SWEET AND LOVELY— Jean Reubens, a student at the Uuiversity of Colorado Extension Center here, will add her voice, guitar and beauty to the Hootenanny ta be held at the City Auditoriuma. Jean will be one of 25 acts in the gala three-hour long show sponsored by the Jaycees. (Gazette Telegraph Photo)

Jaycees Second Annual Hootenanny Ready to Roll at City Auditorium

Text By RAY HERST
Leisuretime Editor
Photos By STAN PAYNE
Staff Photographer

A few years ago a strange kind of phenomena burst onto the American musical scene.

It wasn't anything new by a long shot, but the people who make or break the music recording industry — the young folks—took it to their hearts and soon everybody and their cousin was picking a banjo or guitar and warbbling about "John Henry" and his ilk.

The phenomena was folk music and when you get a bunch of folk singers together along with a large mass of foot-stomping, hand clapping, ready-to-sing-along addicts, you have what is known to the world as a hootenanny.

And that's what the Jaycees are bringing to the City Auditorium Jan. 16.

It's the second annual Hootenanny sponsored by the Jaycees for the benefit of the March of Dimes and it features local talent.

Some 25 acts will be featured in the three-hour show which will get underway starting at 7 p.m.

There is no admission, but the Jaycees are asking for a donatation of $1 from adults and 50 cents from students to join in the hootenanny. All of the proceeds will go to the March of Dimes.

Included among the performers will be several professionals but if enthusiasim is any barometer, it will be difficult to tell them from the amateur groups.

That's what makes a hootenanny, a hootenanny—enthusiasm.

If you've never attended one, it's kind of like a free-for-all on a street corner or a pier 6 brawl—with the exception that all of the slugging is done with words and music and the kicking confined to pounding the

MAJORITY OF THREE— These three young gentlemen call themselves The Emanon Majority and they'll be making themselves felt on the audience next Saturday at the second annual Colorado Springs Junior Chamber of Commerce Hootenanny to be held at the City Auditorium. The trio attend St. Mary's High School. (Gazette Telegraph Photo)

BALLADEER— Zachery Hobbs, a student at Palmer High School, is one of the many area folk singers who will be on the program for the Jaycee's Hootenanny for the March of Dimes next Saturday in the City Auditorium. (Gazette Telegraph Photo)

Some People Say That Hootin' Annie Started The Fun Ball Rolling

floor with your foot in time to the music.

There are some people who say the term came from a famous lady of folk music who, naturaly enough, was known as "Hootin' Annie." The dictionary relegates this type of hootenanny to second meaning of the word.

Primary definitation of the word is: "A thing, gadget: a device or piece of mechanical equipment — used especially when the standard name is unknown." (We always figured this was a thigamajig). "B. a device for holding a crosscut saw in position while sawing a log from the under side."

And then it comes to what folk singers are talking about when they use the word: "2. An informal party usually featuring dancing and group singing."

Actually, some people think that the folk-singing kind of hootenanny is what the primary defination says it is: A thing or gadget.

But most people agree that whatever definition you use, it's a lot of fun.

Last year, the City Auditorium was jampacked with hootenanny fans and the Jaycees hope to pack it again this year.

For those who have never attended one, it is recommended that you bring along some cream to keep your hands from smarting; some corn plasters for your feet and whatever you use to keep your throat from becoming too raw from shouting and singing.

Bob Gerdeman, a teacher at Cheyenne Mountain Junior High School is chairman of the event this year for the Jaycees. Bill Yeager of KRDO will act as master of ceremonies for the show.

And the stars will come from just about every walk of life and section of Colorado Springs.

YOUNG TRAVELERS— They call themselves The Travelers Four and they're from Divine Redemmer School and they will be traveling to the City Auditorium next Saturday night to take part in the annual Junior Chamber of Commerce Hootenanny. The second annual benefit show will get underway at 7 p.m. (Gazette Telegraph Photo)

BALLADEER— Zachery Hobbs, a student at Palmer High School, is one of the many area folk singers who will be on the program for the Jaycee's Hootenanny for the March of Dimes next Saturday in the City Auditorium. (Gazette Telegraph Photo)

Some People Say That Hootin' Annie Started The Fun Ball Rolling

floor with your foot in time to the music.

There are some people who say the term came from a famous lady of folk music who, naturaly enough, was known as "Hootin' Annie." The dictionary relegates this type of hootenanny to second meaning of the word.

Primary definitation of the word is: "A thing, gadget: a device or piece of mechanical equipment — used especially when the standard name is unknown." (We always figured this was a thigamajig). "B. a device for holding a crosscut saw in position while sawing a log from the under side."

And then it comes to what folk singers are talking about when they use the word: "2. An informal party usually featuring dancing and group singing."

Actually, some people think that the folk-singing kind of hootenanny is what the primary defination says it is: A thing or gadget.

But most people agree that whatever definition you use, it's a lot of fun.

Last year, the City Auditorium was jampacked with hootenanny fans and the Jaycees hope to pack it again this year.

For those who have never attended one, it is recommended that you bring along some cream to keep your hands from smarting; some corn plasters for your feet and whatever you use to keep your throat from becoming too raw from shouting and singing.

Bob Gerdeman, a teacher at Cheyenne Mountain Junior High School is chairman of the event this year for the Jaycees. Bill Yeager of KRDO will act as master of ceremonies for the show.

And the stars will come from just about every walk of life and section of Colorado Springs.

YOUNG TRAVELERS— They call themselves The Travelers Four and they're from Divine Redemmer School and they will be traveling to the City Auditorium next Saturday night to take part in the annual Junior Chamber of Commerce Hootenanny. The second annual benefit show will get underway at 7 p.m. (Gazette Telegraph Photo)

WOODEN TREASURES — Owen Hall displays some of the more than 200 wooden pieces he has learned to make since he began working with his hands three years ago. All are made of wood and all were created by Hall without patterns or instructions. (Gazette Telegraph Photo)

* * *

Peg Was Builder

Peggy McCay, star of ABC-TV's "The Young Marrieds," was once an executive with a construction firm.

* * *

He Had a Heart Attack and Learned That He Could Work With His Hands

By SHARON ERVIN
Gazette Telegraph Staff Writer

Owen Hall once worked with the strength of his arms and back. A heart attack ended that and Hall discovered he could work with his hands.

"I was a grave vault maker," Hall said. He was sittin in his home, 506 S. Hancock, surrounded by the small wooden articles he has learned to make since his attack. "I poured cement into steel forms and when a vault was hard, I took it to the cemetery and put it over the grave. I did that for 15 years.

"Then three years ago Christmas Eve, I was 62 years old, our kids were all over here opening their presents. I got up to walk into the bedroom for a minute and felt a terrible pain in my chset. It hit once and I fell across the bed.

"While I was in the hospital my boss came to visit and said my job would be waiting for me. The doctor said if I improved, I could go back but I just never improved enough to suit him.

"My wife was working at a cleaners so I was home by myself for a while. I wasn't bored. I just felt tired and worn out for a while. Then, gradually, I started doing some of the housework and some odds and ends.

"Christmas was coming up again and I used some spools my wife brought home and started decorating them for my little grandchildren and nieces and nephews. I was afraid of working with paint, so I colored them with cake coloring and varnish.

"Looking at those, I wondered if I couldn't make some salt and pepper shakers and color them the same way.

"When I got started, I figured out how to make a lot of things. I had done a little carpentry work years ago and I enjoyed working with wood.

"Pretty soon everyone started wanting the things I made and the kids started giving me things for a workshop. We had a little apartment downstairs and I changed that into a regular workshop. I made TV salt and pepper and toothpick holder sets, napkins holders, stud boxes and lots of other things.

"I used to lay in bed at night trying to think of how to do different things with the wood. I've done some inlaid work and fancy stuff by I never use any kind of pattern other than what I can think of myself.

"I give away most of the things I make. They make good Christmas and birthday presents. I don't think I ever could turn it into a business because I'm afraid I don't have the time to make it pay, or the energy to keep up with it.

"I get tired pretty easily and I fall real easily now. I can't seem to pick my feet up as high as I used to. Sometimes I don't work in my shop for several days. Then I'll go down and work for two or three hours at a time. When I get tired, I stop.

"In the summertime, I don't work in the shop much. I like to work outside with my flowers. And last summer I painted the inside of the house. I keep pretty busy.

"Anyway, the woodworking is just a wintertime hobby with me to keep me out of trouble."

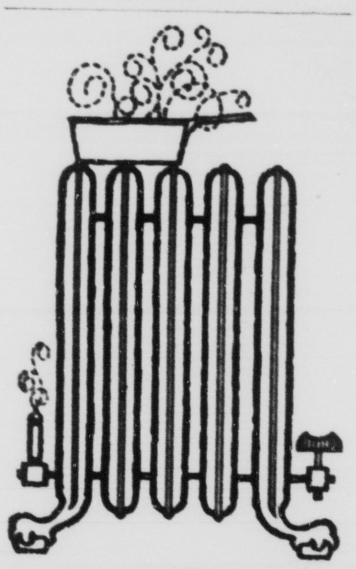

Are You Still Humidifying Like Grandmother Did?

This old fashioned method wasn't too effective in grandmother's time, but even then people realized the need to humidify their homes. Now there's an easy and effective way to give your home or business safe and comfortable humidification. A Lau V-27-H power humidifier is now available to provide automatic humidification. A built-in humidistat assures you of maintaining just the right amount of moisture. This in turn provides personal comfort and protects your furniture, carpets, walls, floors, fabrics and other valuables from excessive and damaging dryness. The V-27-H is economical too. It costs no more to operate than 2 60 watt light bulbs. The V-27-H has a workhorse capacity of 27 gallons per 24 hours of operation, large enough for the biggest home and even stores, offices, motels, etc. See us now for a free demonstration of the modern way to provide complete winter comfort.

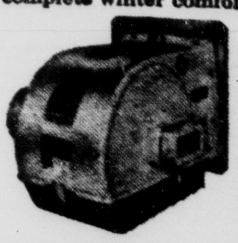

DON ESCH

Heating — Sheet Metal
Air Conditioning
522 S. Tejon — 634-3753

Special Show To Influence Oscar Votes?

"Seven Days In May," one of Paramount Pictures' most highly acclaimed releases of 1964, has been set for a special Academy Awards engagement at the Wilshire Theatre in Santa Monica, California, beginning January 27th, it is announced by Paramount General Sales Manager Charles Boasberg.

The booking of the Seven Arts - Joel - Frankenheimer production is designed as a convenience for voting members of the Academy of Motion Picture Arts and Sciences before they cast their ballots for this year's "Oscars."

Burt Lancaster, Kirk Douglas, Ava Gardner, Frederic March, Edmond O'Brien and Martin Balsam have leading roles in "Seven Days In May," under the direction of John Frankenheimer. Rod Serling wrote the screenplay, based on the best - selling novel by Fletcher Knebel and Charles W. Bailey II.

New to Vegas

A pair of Las Vegas newcomers, singing rage Trini Lopez and comedian Bill Crosby will debut at Morris Lansburgh's Fabulous Flamingo Hotel March 11 for three weeks.

Computer Technician Set To Address Radio Hams

Max Main, RCA technical representative, will speak on "Computers: From Steam to Solid State" at the monthly meeting of the Pikes Peak Radio Association at 8 p.m. Wednesday in the Red Cross building, 1600 N. Cascade Ave.

Main, who provides maintenance and programing of computers for BMEWS, has been a ham operator for the past decade. He became interested in computers while working as a broadcast engineer with station WIOU, a CBS affiliate at Kokomo, Ind.

A native of Indiana, Main has made a study of the history of computers, some dating back as far as 1683. He found that first computers were called difference machines, which served a purpose similar to slide rules.

With the advent of transistors, many problems of computers were removed. In pre - transistor days computers were large and unwieldy and overheated tubes, which had to be either air or water cooled, were greatly overcome with the emergence of transistors.

Today even the most complex computer has as its basis, simple circuitry used in many basic electronic machines. This is illustrated by a simple two-tube computer which can store memorized information.

It has been established that the capacity of a computer, in order to equal the mature mind in stored memory, would have to be as tall as New York's Empire State Building, be powered by Niagara Falls and cooled by the Niagara River.

A question and answer period will follow Main's talk Wednesday night.

Model Plane Events Set For Summer

The 34th National Model Airplane Championships will be held at Willow Grove Naval Air Station, Willow Grove, Pa., July 26 - Aug. 1, according to the Academy of Model Aeronautics.

Although many of the expected 1200 contestants will be from the Philadelphia area, entrants are expected from all 50 states, Mexico, Canada and other countries.

The week - long event is held regularly by the U. S. Navy at its air stations across the country, and is a cooperative effort by the Naval Air Training Command, the Naval Air Reserve, and the host station.

More than 200,000 spectators are expected to visit NAS Willow Grove this year for the model flying and to see the Navy's Blue Angels in spectacular air demonstrations.

The contest is open to anyone desiring to enter an appropriate aircraft in one of the 35 different events. These range from indoor stick models to the most advanced radio controlled models.

More than 500 trophies will be presented to winners, champions, and record - breakers in 3 age groups: Junior, up to 16 yrs.; Senior, up to 21 yrs.; and Open, 21 yrs. and older. Trophies are awarded for first through fifth place finishers.

John Worth, AMA executive director, says contestants entering events in the Junior category, even with limited flying experience, have an excellent chance of winning a trophy.

Further information on contest categories and entrance requirements may be obtained from the Academy of Model Aeronautics, 1025 Connecticut Ave., N. W., Wash, D. C. 20036.

Schumacher To Present Concert

Thomas Schumacher, brilliant young pianist, will present a concert at Western State College, Tuesday.

A graduate of the Manhattan School of Music and Julliard School of Music, Schumacher has been accorded many honors, including the Carl M. Reeder Memorial Award, the Morris Loeb Memorial Prize, the JUGG Award, and was winner of the 1962 Busoni Competition in Bolzano, Italy. He received the Julliard Alumni Scholarship and teaching fellowship in 1961-62, and made his New York recital debut in Town Hall in April, 1963.

"He is able to make the keyboard sing," New York Herald Tribune; "Mr. Schumacker displayed power in abundance and ability for virtuosic display," St. Louis Globe - Democrat; "Schumacher has the sincerity, temperament, keyboard technique and changes of tone color and dynamics required for his challenging concert." Kansas City Times; "Thomas Schumacher revealed himself as a musical personality of subtle sensitivity last night in his recital," Baltimore Sun," are a few of the press comments concerning his appearances.

The concert (8 p.m., college auditorium) is a feature of the WSC Associated Student Concert-Lecture Series.

HONG KONG — Increased Hong Kong constructions has caused a shortage of cement.

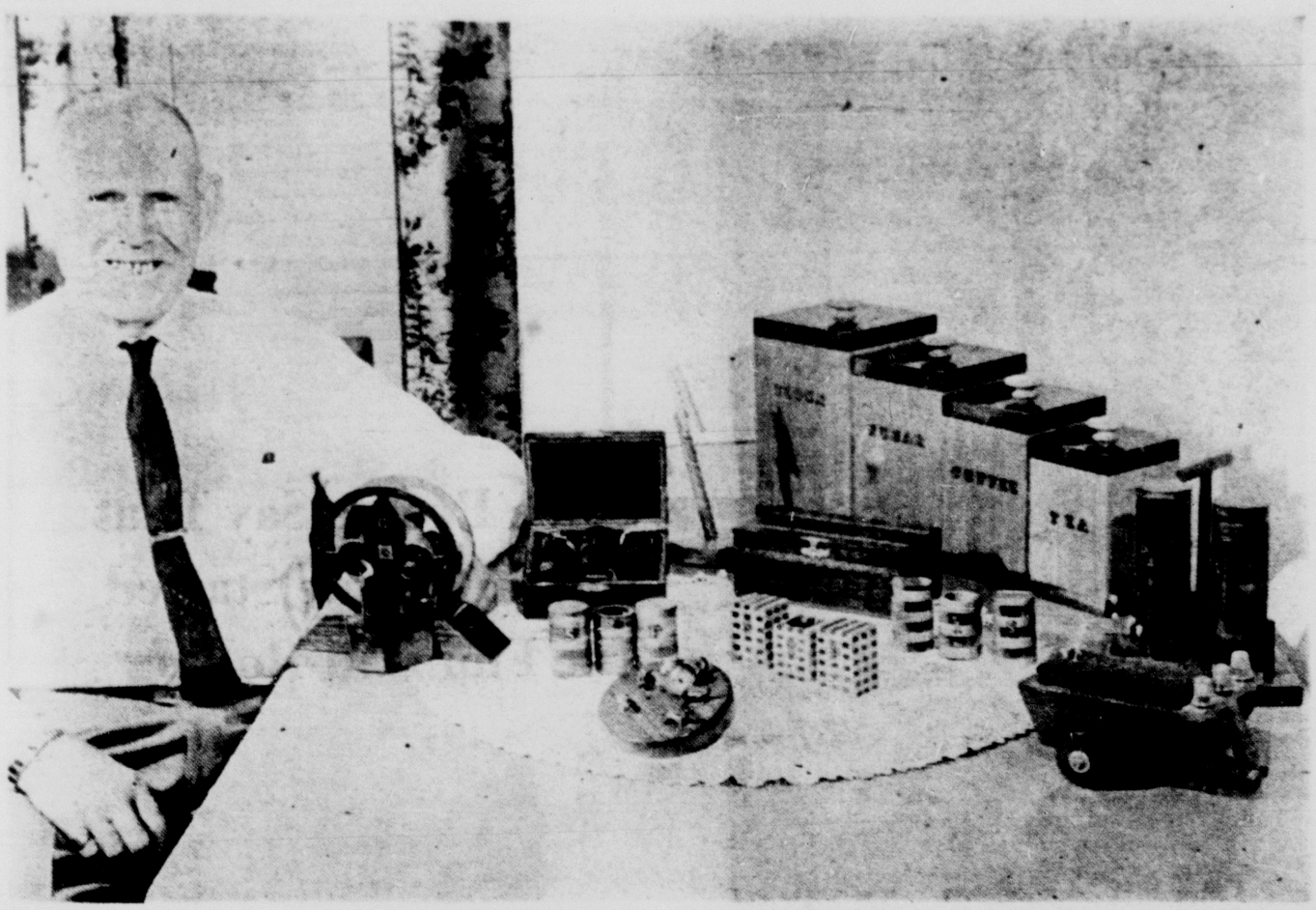

WOODEN TREASURES — Owen Hall displays some of the more than 200 wooden pieces he has learned to make since he began working with his hands three years ago. All are made of wood and all were created by Hall without patterns or instructions. (Gazette Telegraph Photo)

* * *

Peg Was Builder

Peggy McCay, star of ABC-TV's "The Young Marrieds," was once an executive with a construction firm.

* * *

He Had a Heart Attack and Learned That He Could Work With His Hands

By SHARON ERVIN
Gazette Telegraph Staff Writer

Owen Hall once worked with the strength of his arms and back. A heart attack ended that and Hall discovered he could work with his hands.

"I was a grave vault maker," Hall said. He was sitting in his home, 506 S. Hancock, surrounded by the small wooden articles he has learned to make since his attack. "I poured cement into steel forms and when a vault was hard, I took it to the cemetery and put it over the grave. I did that for 15 years.

"Then three years ago Christmas Eve, I was 62 years old, our kids were all over here opening their presents. I got up to walk into the bedroom for a minute and felt a terrible pain in my chset. It hit once and I fell across the bed.

"While I was in the hospital my boss came to visit and said my job would be waiting for me. The doctor said if I improved, I could go back but I just never improved enough to suit him.

"My wife was working at a cleaners so I was home by myself for a while. I wasn't bored. I just felt tired and worn out for a while. Then, gradually, I started doing some of the housework and some odds and ends.

"Christmas was coming up again and I used some spools my wife brought home and started decorating them for my little grandchildren and nieces and nephews. I was afraid of working with paint, so I colored them with cake coloring and varnish.

"Looking at those, I wondered if I couldn't make some salt and pepper shakers and color them the same way.

"When I got started, I figured out how to make a lot of things. I had done a little carpentry work years ago and I enjoyed working with wood.

"Pretty soon everyone started wanting the things I made and the kids started giving me things for a workshop. We had a little apartment downstairs and I changed that into a regular workshop. I made TV salt and pepper and toothpick holder sets, napkins holders, stud boxes and lots of other things.

"I used to lay in bed at night trying to think of how to do different things with the wood. I've done some inlaid work and fancy stuff by I never use any kind of pattern other than what I can think of myself.

"I give away most of the things I make. They make good Christmas and birthday presents. I don't think I ever could turn it into a business because I'm afraid I don't have the time to make it pay, or the energy to keep up with it.

"I get tired pretty easily and I fall real easily now. I can't seem to pick my feet up as high as I used to. Sometimes I don't work in my shop for several days. Then I'll go down and work for two or three hours at a time. When I get tired, I stop.

"In the summertime, I don't work in the shop much. I like to work outside with my flowers. And last summer I painted the inside of the house. I keep pretty busy.

"Anyway, the woodworking is just a wintertime hobby with me to keep me out of trouble."

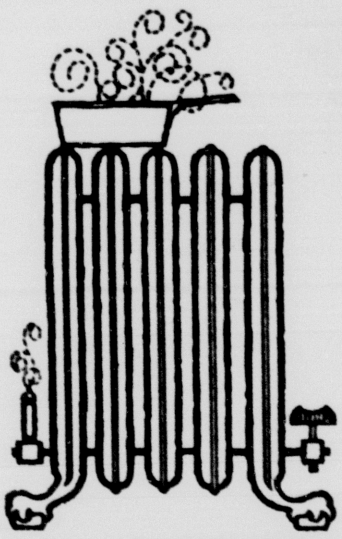

Are You Still Humidifying Like Grandmother Did?

This old fashioned method wasn't too effective in grandmother's time, but even then people realized the need to humidify their homes. Now there's an easy and effective way to give your home or business safe and comfortable humidification. A Lau V-27-H power humidifier is now available to provide automatic humidification. A built-in humidistat assures you of maintaining just the right amount of moisture. This in turn provides personal comfort and protects your furniture, carpets, walls, floors, fabrics and other valuables from excessive and damaging dryness. The V-27-H is economical too. It costs no more to operate than 2 60 watt light bulbs. The V-27-H has a workhorse capacity of 27 gallons per 24 hours of operation, large enough for the biggest home and even stores, offices, motels, etc. See us now for a free demonstration of the modern way to provide complete winter comfort.

DON ESCH

Heating — Sheet Metal
Air Conditioning
522 S. Tejon — 634-3753

Special Show To Influence Oscar Votes?

"Seven Days In May," one of Paramount Pictures' most highly acclaimed releases of 1964, has been set for a special Academy Awards engagement at the Wilshire Theatre in Santa Monica, California, beginning January 27th, it is announced by Paramount General Sales Manager Charles Boasberg.

The booking of the Seven Arts - Joel - Frankenheimer production is designed as a convenience for voting members of the Academy of Motion Picture Arts and Sciences before they cast their ballots for this year's "Oscars."

Burt Lancaster, Kirk Douglas, Ava Gardner, Frederic March, Edmond O'Brien and Martin Balsam have leading roles in "Seven Days In May," under the direction of John Frankenheimer. Rod Serling wrote the screenplay, based on the best - selling novel by Fletcher Knebel and Charles W. Bailey II.

New to Vegas

A pair of Las Vegas newcomers, singing rage Trini Lopez and comedian Bill Crosby will debut at Morris Lansburgh's Fabulous Flamingo Hotel March 11 for three weeks.

Computer Technician Set To Address Radio Hams

Max Main, RCA technical representative, will speak on "Computers: From Steam to Solid State" at the monthly meeting of the Pikes Peak Radio Association at 8 p.m. Wednesday in the Red Cross building, 1600 N. Cascade Ave.

Main, who provides maintenance and programing of computers for BMEWS, has been a ham operator for the past decade. He became interested in computers while working as a broadcast engineer with station WIOU, a CBS affiliate at Kokomo, Ind.

A native of Indiana, Main has made a study of the history of computers, some dating back as far as 1683. He found that first computers were called difference machines, which served a purpose similar to slide rules.

With the advent of transistors, many problems of computers were removed. In pre - transistor days computers were large and unwieldy and overheated tubes, which had to be either air or water cooled, were greatly overcome with the emergence of transistors.

Today even the most complex computer has as its basis, simple circuitry used in many basic electronic machines. This is illustrated by a simple two-tube computer which can store memorized information.

It has been established that the capacity of a computer, in order to equal the mature mind in stored memory, would have to be as tall as New York's Empire State Building, be powered by Niagara Falls and cooled by the Niagara River.

A question and answer period will follow Main's talk Wednesday night.

Model Plane Events Set For Summer

The 34th National Model Airplane Championships will be held at Willow Grove Naval Air Station, Willow Grove, Pa., July 26 - Aug. 1, according to the Academy of Model Aeronautics.

Although many of the expected 1200 contestants will be from the Philadelphia area, entrants are expected from all 50 states, Mexico, Canada and other countries.

The week - long event is held regularly by the U. S. Navy at its air stations across the country, and is a cooperative effort by the Naval Air Training Command, the Naval Air Reserve, and the host station.

More than 200,000 spectators are expected to visit NAS Willow Grove this year for the model flying and to see the Navy's Blue Angels in spectacular air demonstrations.

The contest is open to anyone desiring to enter an appropriate aircraft in one of the 35 different events. These range from indoor stick models to the most advanced radio controlled models.

More than 500 trophies will be presented to winners, champions, and record - breakers in 3 age groups: Junior, up to 16 yrs.; Senior, up to 21 yrs.; and Open, 21 yrs. and older. Trophies are awarded for first through fifth place finishers.

John Worth, AMA executive director, says contestants entering events in the Junior category, even with limited flying experience, have an excellent chance of winning a trophy.

Further information on contest categories and entrance requirements may be obtained from the Academy of Model Aeronautics, 1025 Connecticut Ave., N. W., Wash, D. C. 20036.

Schumacher To Present Concert

Thomas Schumacher, brilliant young pianist, will present a concert at Western State College, Tuesday.

A graduate of the Manhattan School of Music and Julliard School of Music, Schumacher has been accorded many honors, including the Carl M. Reeder Memorial Award, the Morris Loeb Memorial Prize, the JUGG Award, and was winner of the 1962 Busoni Competition in Bolzano, Italy. He received the Julliard Alumni Scholarship and teaching fellowship in 1961-62, and made his New York recital debut in Town Hall in April, 1963.

"He is able to make the keyboard sing," New York Herald Tribune; "Mr. Schumacker displayed power in abundance and ability for virtuosic display," St. Louis Globe - Democrat; "Schumacher has the sincerity, temperament, keyboard technique and changes of tone color and dynamics required for his challenging concert." Kansas City Times; "Thomas Schumacher revealed himself as a musical personality of subtle sensitivity last night in his recital," Baltimore Sun," are a few of the press comments concerning his appearances.

The concert (8 p.m., college auditorium) is a feature of the WSC Associated Student Concert-Lecture Series.

HONG KONG — Increased Hong Kong constructions has caused a shortage of cement.

LEISURETIME BOOKS by John Fetler

Travelers Traverse Twilight in Europe

THE TRAVELERS — By Andrew Fetler - Houghton-Mifflin - $4.95 - Travelers to Europe may, now and then, see some of the most curious and fascinating characters. It may be a band of gypsies. It may be an itinerant politician or evangelist in London's Hyde Park. It may be Russian refugees in Paris or Zurich. And, if he is a perceptive traveler, he may ask himself the question: Who are these people? Where do they come from? Where are they going? What are they talking about, waving their arms wildly, always arguing, always preaching about one ideology or another, about one religion or another, how to save the world?

The author wrote this highly engrossing book about an itinerant preacher. The European counterpart of a circuit - rider. The old preacher perambulates in an old bus through Europe, just before the outbreak of World War Two in a one-man crusade against Stalin, the "Red Satan."

It is a Don Quixotic story, that of the heroism, or nonheroism of a single, ragged, figure attacking the windmills of Soviet atheistic might. The plot of this story is probably one which could be produced only in the atmosphere of the European "travelers," the refugee wanderers between wars, reminiscent somewhat of the old, engrossing legends of the eternally wandering Jew. The central character is a Salvation Army - type preacher who is sometimes mistaken for a Jew in Nazi Germany, through which he travels on his mission, because he has a beard. But, as the preacher points out to the Nazis: "We are neither Jews nor Gypsies, but Russian Christian exiles fighting the Red Terror through ice and snow."

Just how he fights the Red Terror, single - handed, bombarding such world figures as Chamberlain and Mannerheim with missives of advice, is the burden of the story, which grows on the reader with a wealth of detail.

As the publishers explain: "It is December, 1938. Vanya's (the preacher's) old bus rattles northward through a cruel and fearsome Germany, bound for the Baltic coast." The preacher's plan is to reach Finland, and ride into Russia on the coat-tails of Finnish Gen. Mannerheim, when, and if, he invades Russia and marches into Leningrad. "With the itinerant preacher are his wife Anna and their children. They are travelers on a strange journey." And, one might add, one of the most unusual journeys depicted in current American fiction. For, it is something of a pilgrim's crusade. "He is a fanatical Protestant whose mission is to spread the Word (of the Gospel) into a Russia which he sees gripped by the Red Satan of atheism.

His wife, Anna, accompanies him on these journeys, apparently with hardly a murmur, even though long ago her father cautioned her: "God save you from a man who insists on truth." And apparently the old preacher does insist on his theological truth — or does he? That, among other questions, is one of the puzzles to be solved by the reader.

As the publishers note: "As he (the preacher) moves from city to city in the glowering dusk of Hitler's Europe, one sees a man in spiritual torment, destroying himself for his faith. But he becomes, in the end, a man for whom one can weep."

The main outline of the story is that of the exiled preacher's wanderings from country to country, as he conducts his own brand of a one-man anti-Communist crusade, still hoping to return victoriously to Russia. But as with Moses, he never enters the promised land. The question which the author proposes is whether his was a real cause, or Quixotic self-delusion; was it an egomaniacal dream, or was he a kind of Gen. William Booth of the exile circuit?

As it seems to happen with patriarchs, the old preacher has to face more than the Soviet and Nazi might in his fight. For the complication in the plot is that the preacher's children, in the never - ending battle between the generations, get to learn about the world in a manner more sophisticated than that of the "old-time religion." And there is revolt brewing against the ragged preacher, with predictable results. Moreover, the story is told mostly through the eyes of the preacher's children, with some scathing comments on the state of affairs.

The author traveled widely in Europe before World War Two. During the war he served in the U.S. Army in various theaters of war in Europe, and traveled widely also after the war. He taught at the University of Iowa in Iowa City, where he also held writing fellowships, and currently is teaching English at the University of Massachusetts in Amherst, Mass.

The author knows his Europe. All through the book there are references to names, places, political events, historical influences going back through the hoary centuries in Germany, Latvia, Finland, Sweden, etc.

There is a large array of characters in the story. Throughout the book these characters experience hundreds of sharply drawn, illuminating moments — sometimes described incisively in just a few words. The author's style is compressed. He crams into the sentences and paragraphs a caleidoscope of impressions, and this in itself is a considerable achievement of literary style.

Even though the book is designed mainly as a good story, it does include philosophical, political, religious and agnostic questions. This sophistication would be specially appreciated by the cosmopolitan audience such as in New York. The book is being published in England as well, and should be of interest overseas to those who are highly literate with the political, religious and philosophical questions of the past half century of the Europe which through the years of turmoil has sought to burrow its way out to a brighter future.

The earliest reference to the practice of diving occurs in the Iliad, where Patroclus compares the fall of Hector's charioteer to the action of a diver diving for oysters. Thucydides mentions the employment of divers during the siege of Syracuse to saw down the barriers which had been constructed below the surface of the water.

© Encyclopaedia Britannica

M. Champion Comes Back

NEW YORK (AP) — Marge Champion, who last danced on Broadway in 1955, makes her first excusion into straight dramatic acting this seasin in "Everybody Out, the Castle Is Sinking."

Mrs. Champion said she was returning to action because her husband, Gower, has been urging her to get out of the kitchen. The couple have two sons, Gregg, 8, and Blake, 2. During the past several years Champion has established himself as a leading Broadway director with such hits as "Carnival" and "Hello, Dolly!"

The director of "Everybody Out," is to be Henry Ephron, coauthor of the comedy with his wife, Phoebe.

Crossword Puzzle

ACROSS

1 Scenic island off Asia
5 Musical composition
9 Thin biscuit
14 Turkish flag
15 — Stravinsky
16 Art form
17 Gather in
18 River of Germany
19 Trace of the past
20 Unprotected
23 Deposit
24 Infant
25 Join
27 Relating to the thigh
30 "That from these — dead . . ."
34 Yawning abyss
35 Scent
37 Vocal sound
38 Concealed
39 Encouraged
42 — Bolt, of song
43 Biblical country
45 Intense
46 Capacious
48 Andiron
50 Hovel
52 Equip with new weapons
54 Suffix: tumor
55 Golf term
58 Department store bigwig
63 Lessen
65 Russian mountains
66 Preposition
67 Colorful shrub
68 Hub
69 Dinner plan
70 Onset
71 Tinter
72 Round

DOWN

1 Shakespeare, for one
2 Protected
3 Plant part
4 Incentive
5 Nap
6 Cast sheep's eyes
7 Heroic
8 Naive newcomers
9 Deteriorate
10 Anthropoid
11 Wicked
12 Silk
13 Full of life
21 Bellini opera
22 Cache
26 Decay
27 Hot pepper
28 Detecting device
29 Fall behind: 2 words
31 Mechnical man
32 Opponent
33 Refuse
34 Culinary artist
36 Fitting
40 Swedish toast
41 Play
44 Combining form: sea
47 In a precarious spot: 3 words
49 Fault
51 Electric buzzer
53 Eel
55 Free ticket
56 Border on
57 Chibchan people
59 Enthuse
60 Joint
61 Heater
62 Complete defeat
64 Roofing stuff

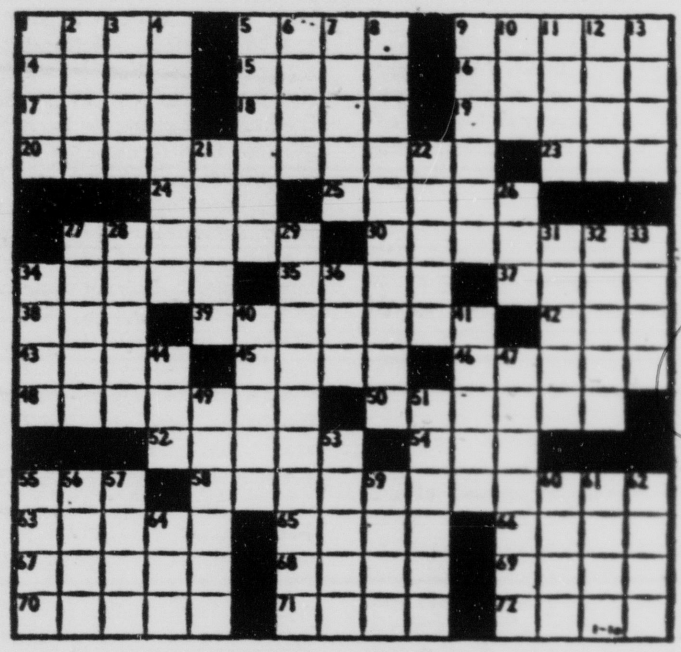

Solution on Page 4

STILL FIGHTING—Gilligan (Bob Denver) schemes to capture a Japanese sailor (Vito Scotti) who doesn't know the war is over, on "Gilligan's Island" today on channel 11.

GOOD APPETITE by Marguerite Mitchell

Cheese From Old Santa? Try Some of These Tips

Twelfth Night has gone by, and now presumably, most households have been restored to their pre-Christmas order.

The trees have been stripped of their finery, now stored away until twelve months hence. Gifts have finally been carted upstairs or downstairs as the case may be.

But if you are among the many who received one of assorted cheese, you're probably wondering what you can do with some of them.

If you've still got a bottle of champagne left over from New Year's Eve, and if you were lucky enough to have received a bright copper or silver chafing dish from Santa, here's a good way to make use of both.

Melt two tablespoons butter in the chafing dish. Add one-half pound grated Cheddar cheese and as it melts slowly stir in one - fourth cup champagne. Add a pinch of salt and serve over toast points. Drink the rest of the champagne along with the rabbit.

Or else save three - fourths cup of champagne to make a Gorgonzola spread. Mix one-half pound Gorgonzola with one-fourth pound soft butter, adding cayenne pepper to taste. Stir into a smooth paste, add the champagne. Serve with crackers or thin slices of your favorite bread.

Did old St. Nick leave a sandwich grill under the tree? Then butter the sides of two thick slices of white bread. Spread between them a mixture of one egg yolk, one tablespoon grated Swiss cheese, with mustard, salt and white pepper to taste. Fold in the stiffly beaten egg white. Grill until lightly browned.

After ducks and geese, turkeys and hens, and that American standby ham, you might yearn for a good thick steak for a change from the holiday fare.

Mix one - fourth pound Roquefort cheese with one - fourth cup olive oil and a garlic clove that has been crushed in one tablespoon brandy. Broil a thick, juicy steak, then blanket it with some of this sauce and return to broiler just until the cheese has melted.

Versatile

Caterina Valente of "The Entertainers" on the CBS Television Network also has her own show on German and Italian television.

No Money Down on Mission Water Heaters at Hatch's

New lower prices, fast recovery, best type 10 year warranty. Hatch's will arrange the installation if you wish. Make your own terms at Hacth's, 28 S. Tejon. adv.

WATER . . .
When You Need it!
Farm and Domestic Wells Drilled anywhere in the Area -- Free Estimates
WATER WELL DRILLING CONTRACTORS
W. V. Harding & Sons
633-9775 633-4441 633-2453

LEISURETIME BOOKS by John Fetler

Travelers Traverse Twilight in Europe

THE TRAVELERS — By Andrew Fetler - Houghton-Mifflin - $4.95 - Travelers to Europe may, now and then, see some of the most curious and fascinating characters. It may be a band of gypsies. It may be an itinerant politician or evangelist in London's Hyde Park. It may be Russian refugees in Paris or Zurich. And, if he is a perceptive traveler, he may ask himself the question: Who are these people? Where do they come from? Where are they going? What are they talking about, waving their arms wildly, always arguing, always preaching about one ideology or another, about one religion or another, how to save the world?

The author wrote this highly engrossing book about an itinerant preacher. The European counterpart of a circuit - rider. The old preacher perambulates in an old bus through Europe, just before the outbreak of World War Two in a one-man crusade against Stalin, the "Red Satan."

It is a Don Quixotic story, that of the heroism, or nonheroism of a single, ragged, figure attacking the windmills of Soviet atheistic might. The plot of this story is probably one which could be produced only in the atmosphere of the European "travelers," the refugee wanderers between wars, reminiscent somewhat of the old, engrossing legends of the eternally wandering Jew. The central character is a Salvation Army - type preacher who is sometimes mistaken for a Jew in Nazi Germany, through which he travels on his mission, because he has a beard. But, as the preacher points out to the Nazis: "We are neither Jews nor Gypsies, but Russian Christian exiles fighting the Red Terror through ice and snow."

Just how he fights the Red Terror, single - handed, bombarding such world figures as Chamberlain and Mannerheim with missives of advice, is the burden of the story, which grows on the reader with a wealth of detail.

As the publishers explain: "It is December, 1938. Vanya's (the preacher's) old bus rattles northward through a cruel and fearsome Germany, bound for the Baltic coast." The preacher's plan is to reach Finland, and ride into Russia on the coat-tails of Finnish Gen. Mannerheim, when, and if, he invades Russia and marches into Leningrad. "With the itinerant preacher are his wife Anna and their children. They are travelers on a strange journey." And, one might add, one of the most unusual journeys depicted in current American fiction. For, it is something of a pilgrim's crusade. "He is a fanatical Protestant whose mission is to spread the Word (of the Gospel) into a Russia which he sees gripped by the Red Satan of atheism.

His wife, Anna, accompanies him on these journeys, apparently with hardly a murmur, even though long ago her father cautioned her: "God save you from a man who insists on truth." And apparently the old preacher does insist on his theological truth — or does he? That, among other questions, is one of the puzzles to be solved by the reader.

As the publishers note: "As he (the preacher) moves from city to city in the glowering dusk of Hitler's Europe, one sees a man in spiritual torment, destroying himself for his faith. But he becomes, in the end, a man for whom one can weep."

The main outline of the story is that of the exiled preacher's wanderings from country to country, as he conducts his own brand of a one-man anti-Communist crusade, still hoping to return victoriously to Russia. But as with Moses, he never enters the promised land. The question which the author proposes is whether his was a real cause, or Quixotic self-delusion; was it an egomaniacal dream, or was he a kind of Gen. William Booth of the exile circuit?

As it seems to happen with patriarchs, the old preacher has to face more than the Soviet and Nazi might in his fight. For the complication in the plot is that the preacher's children, in the never - ending battle between the generations, get to learn about the world in a manner more sophisticated than that of the "old-time religion." And there is revolt brewing against the ragged preacher, with predictable results. Moreover, the story is told mostly through the eyes of the preacher's children, with some scathing comments on the state of affairs.

The author traveled widely in Europe before World War Two. During the war he served in the U.S. Army in various theaters of war in Europe, and traveled widely also after the war. He taught at the University of Iowa in Iowa City, where he also held writing fellowships, and currently is teaching English at the University of Massachusetts in Amherst, Mass.

The author knows his Europe. All through the book there are references to names, places, political events, historical influences going back through the hoary centuries in Germany, Latvia, Finland, Sweden, etc.

There is a large array of characters in the story. Throughout the book these characters experience hundreds of sharply drawn, illuminating moments — sometimes described incisively in just a few words. The author's style is compressed. He crams into the sentences and paragraphs a caleidoscope of impressions, and this in itself is a considerable achievement of literary style.

Even though the book is designed mainly as a good story, it does include philosophical, political, religious and agnostic questions. This sophistication would be specially appreciated by the cosmopolitan audience such as in New York. The book is being published in England as well, and should be of interest overseas to those who are highly literate with the political, religious and philosophical questions of the past half century of the Europe which through the years of turmoil has sought to burrow its way out to a brighter future.

The earliest reference to the practice of diving occurs in the Iliad, where Patroclus compares the fall of Hector's charioteer to the action of a diver diving for oysters. Thucydides mentions the employment of divers during the siege of Syracuse to saw down the barriers which had been constructed below the surface of the water.

© Encyclopaedia Britannica

M. Champion Comes Back

NEW YORK (AP) — Marge Champion, who last danced on Broadway in 1955, makes her first excusion into straight dramatic acting this seasin in "Everybody Out, the Castle Is Sinking."

Mrs. Champion said she was returning to action because her husband, Gower, has been urging her to get out of the kitchen. The couple have two sons, Gregg, 8, and Blake, 2. During the past several years Champion has established himself as a leading Broadway director with such hits as "Carnival" and "Hello, Dolly!"

The director of "Everybody Out," is to be Henry Ephron, coauthor of the comedy with his wife, Phoebe.

Crossword Puzzle

ACROSS

1 Scenic island off Asia
5 Musical composition
9 Thin biscuit
14 Turkish flag
15 — Stravinsky
16 Art form
17 Gather in
18 River of Germany
19 Trace of the past
20 Unprotected
23 Deposit
24 Infant
25 Join
27 Relating to the thigh
30 "That from these — dead . . ."
34 Yawning abyss
35 Scent
37 Vocal sound
38 Concealed
39 Encouraged
42 — Bolt, of song
43 Biblical country
45 Intense
46 Capacious
48 Andiron
50 Hovel
52 Equip with new weapons
54 Suffix: tumor
55 Golf term
58 Department store bigwig
63 Lessen
65 Russian mountains
66 Preposition
67 Colorful shrub
68 Hub
69 Dinner plan
70 Onset
71 Tinter
72 Round

DOWN

1 Shakespeare, for one
2 Protected
3 Plant part
4 Incentive
5 Nap
6 Cast sheep's eyes
7 Heroic
8 Naive newcomers
9 Deteriorate
10 Anthropoid
11 Wicked
12 Silk
13 Full of life
21 Bellini opera
22 Cache
26 Decay
27 Hot pepper
28 Detecting device
29 Fall behind: 2 words
31 Mechnical man
32 Opponent
33 Refuse
34 Culinary artist
36 Fitting
40 Swedish toast
41 Play
44 Combining form: sea
47 In a precarious spot: 3 words
49 Fault
51 Electric buzzer
53 Eel
55 Free ticket
56 Border on
57 Chibchan people
59 Enthuse
60 Joint
61 Heater
62 Complete defeat
64 Roofing stuff

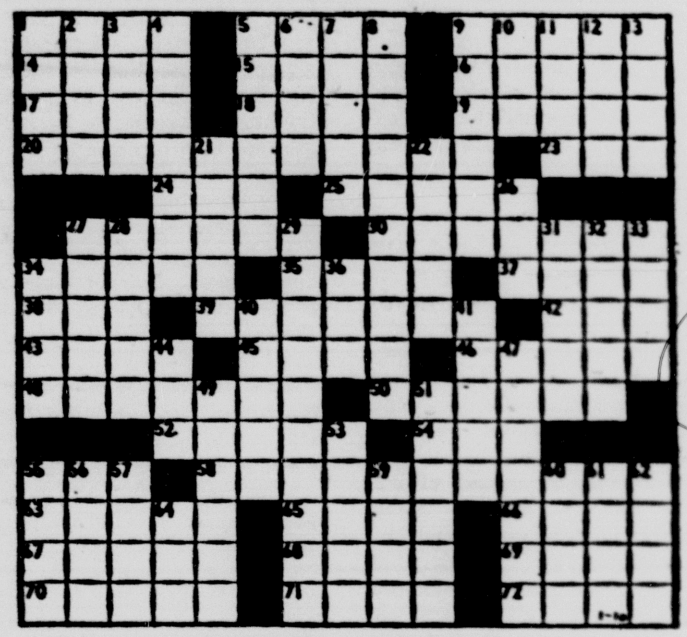

Solution on Page 4

STILL FIGHTING—Gilligan (Bob Denver) schemes to capture a Japanese sailor (Vito Scotti) who doesn't know the war is over, on "Gilligan's Island" today on channel 11.

Versatile

Caterina Valente of "The Entertainers" on the CBS Television Network also has her own show on German and Italian television.

No Money Down on Mission Water Heaters at Hatch's

New lower prices, fast recovery, best type 10 year warranty. Hatch's will arrange the installation if you wish. Make your own terms at Hacth's, 28 S. Tejon. adv.

GOOD APPETITE by Marguerite Mitchell

Cheese From Old Santa? Try Some of These Tips

Twelfth Night has gone by, and now presumably, most households have been restored to their pre-Christmas order.

The trees have been stripped of their finery, now stored away until twelve months hence. Gifts have finally been carted upstairs or downstairs as the case may be.

But if you are among the many who received one of assorted cheese, you're probably wondering what you can do with some of them.

If you've still got a bottle of champagne left over from New Year's Eve, and if you were lucky enough to have received a bright copper or silver chafing dish from Santa, here's a good way to make use of both.

Melt two tablespoons butter in the chafing dish. Add one-half pound grated Cheddar cheese and as it melts slowly stir in one - fourth cup champagne. Add a pinch of salt and serve over toast points. Drink the rest of the champagne along with the rabbit.

Or else save three - fourths cup of champagne to make a Gorgonzola spread. Mix one-half pound Gorgonzola with one-fourth pound soft butter, adding cayenne pepper to taste. Stir into a smooth paste, add the champagne. Serve with crackers or thin slices of your favorite bread.

Did old St. Nick leave a sandwich grill under the tree? Then butter the sides of two thick slices of white bread. Spread between them a mixture of one egg yolk, one tablespoon grated Swiss cheese, with mustard, salt and white pepper to taste. Fold in the stiffly beaten egg white. Grill until lightly browned.

After ducks and geese, turkeys and hens, and that American standby ham, you might yearn for a good thick steak for a change from the holiday fare.

Mix one - fourth pound Roquefort cheese with one - fourth cup olive oil and a garlic clove that has been crushed in one tablespoon brandy. Broil a thick, juicy steak, then blanket it with some of this sauce and return to broiler just until the cheese has melted.

WATER . . .
When You Need it!
Farm and Domestic Wells Drilled anywhere in the Area -- Free Estimates
WATER WELL DRILLING CONTRACTORS
W. V. Harding & Sons
633-9775 633-4441 633-2453

ARTS CHRONICLE by John Fetler

Art Battle Continues In New York Galleries

HARTFORD SPEAKS AGAIN — The enfant terrible of the New York art world, the business man, art collector, philanthropist and publisher Huntington Hartford, who founded the Gallery of Modern Art, has never been known for toning down any of his views.

He can afford not to. Recently he published his views in a book characteristically titled "Art or Anarchy," and he is clearly for art, when it is not, in his opinion, anarchy.

His view could be summarized by his statement "How the Extremists and Exploiters Have Reduced the Fine Arts to Chaos and Commercialism." By this, he obviously means abstract art.

He mocks painters and sculptors who use bizarre techniques for the sake of sensation, and indicts the general fun of expressionism. But it is somewhat puzzling that he calls this commercialism.

True, the art world has always had fashions, and perhaps now more than ever; or perhaps today's trends should be called "sensationalism" rather than fashion; for traditionally fashion is still associated with something fairly solid, while sensationalism depends merely on creating shock.

The fantastic spread of abstract art has brought about the curious condition that while some of the "top" artists, that is, the most sensational, and the ones with proper connections, can exploit it, the majority of abstract artists find themselves in the same traditional boat of the garret and the palette, so to speak and the majority of abstract artists, who tried to jump on the bandwagon, find that the bandwagon has left them far behind. So that for the majority of abstract artists there seems to be little or no commercialism to be benefited from.

What Hartford means is illustrated by his view of Picasso, whom he calls the "apostle of ugliness," although "Picasso was a good painter when he was young," but who in later years "ruined art in this century."

But then Hartford makes the rather archaic (as it would be regarded today) statement that "The purpose of great art in my opinion, is ethical." Such a view has long since fallen into disrepute, although it may not be dismissed outright philosophically, since esthetics is still a part of philosophy.

And it may show more Huntington's wish to believe in something, than an objective value judgment, when he says: "The genuine artist, in spite of his frequently anti social attitudes, is by the very nature of his profession a moral person." It may be somebody sold Hartford a bill of goods, for the general view today seems to be that art is esthetic, and amoral, and that if any morality is involved, it is a personal taste of the artist.

And yet, Hartford's idea is not new; it is part of art history, going back to the Greeks, who seemed to think that whatever is beautiful is good. Later estheticians have thought that the beautiful can also be evil; it all depends.

But Hartford does not give up that easily. He has a rationale, as he says "if we are willing to admit that art is a product of personality, and that the human personality is essentially a positive, creative force, then have we not proven a point in regard to this relationship?" Again the question is whether Hartford indulges in wishful thinking. He seems to be falling into the trap of creating a kind of cultural religion of art. But the philosophical ground seems to be somewhat shaky.

All the same, Hartford has no ban against abstract paintings in his gallery. And, he even has shown a picture by Picasso.

ANYTHING GOES — As if to illustrate some of Hartford's views, the current show at the Whitney Museum of American Art is an exhibit of modern sculpture in which "anything goes." Or, as a reviewer put it, "it includes constructions, concoctions and hunks of stuff." There are 31 types of materials used in the works of 123 artists represented. Not just welded metal, not just polished wood or driftwood. Not just compressed junk. There is clay, burlap, stuffed animals, straight pins, and all the variations of aluminum, stainless steel, painted plastic and flickering lights. There are ropes, bits of glass webs of metallic skin, and a box filled with lighted globes. Sometimes these objects are meant to be suspended, as in the case of a large, transparent device that looks like a space satellite. Another large hanging object resembles the underside of three exotic outboard motorboats. In one case, the "sculpture" lies on the floor. It consists of two human figures, cast half - depth in white plaster, lying on a tar roof - surface, beside a metal ventilator. Then there is a sculpture made of road signs. And a crude figure of a man at a pay telephone, speaking into an instrument which contains an ear.

THE ECONOMICS OF TASTE — That is the title of a book by Gerald Reitlinger, published at $8.50 by Holt, Rinehart. It might also be entitled "the economics of the art market," for it is both a history and a handbook covering "The Rise and Fall of the Picture Market 1760 - 1960." The principal emphasis is on the London market, which traditionally has been the most important one, because the British have long regarded the purchase of art as a wise investment. But even the English judgment was not infallible. For instance, in the 18th century, the English had a strange blindness for any Italians earlier than Raphael, but were keen for Correggio, and later for Claude Lorrain. Reitlinger also goes into the fees paid to living painters, especially the portrait artists. Early in this century, American millionaires began to raid the European markets and brought major works to this country. The second part of the book is a compilation of market prices for the works of several hundred artists of all periods. It is a sort of handbook that makes fascinating reading. And we have rarely, if ever, run across an artist who is not interested in the matter of price. But more than that, Reitlinger makes art collecting a great adventure.

TWO TRENDS — The abstract and the figurative trends in art will develop side by side. Neither one will go under. At least that's the opinion of Norman Reid, new director of London's famous Tate Gallery. He says: "Some artists will always want to work in the abstract, with little or no reference to to the appearance of objects around us. Others will produce figurative pictures of subjects more nearly like the eye sees."

He adds: "In my position you have got to keep free of particular bias and expand your field of sympathy. Take the two great divisions of the abstract and the figurative. In a sense these are like two separate languages. In my view neither is going to throw out the other. They are bound to develop in parallel."

Reid succeeded Sir John Rothenstein as director of Tate last October, after serving as Rothenstein's deputy for 18 years.

Significantly, the centerpiece of the gallery are the works of Turner. But it also features the work of British moderns, as well as of other top artists in the world of art from throughout the world.

TV NOT WELL
CALL D&L
For Specialized
TV Repairs • All Makes
Bonded & Insured
All Parts & Tubes
Installed by Us Guaranteed
90 Days
D & L
T.V. & RADIO
SALES AND SERVICE
PHONE ME 3-8595
2822 N. NEVADA AVE
Phone Calls Til 9 P.M.

CU Choir Sets Concert For Monday

The University of Colorado Modern Choir, under direction of Dean Warner Imig, will present a free, public concerta at 8 p.m. Monday in Macky Auditorium.

Selections of the 28-voice choral organization will range from 17th to 20th century music. The two featured works will be "The Magnificat," by the 17th century composer Juan Bautista Comes, and "Mass for Mixed Chorus," by the contempodary composer Vincent Persichetti.

Also on the program will be compositions by two CU music faculty members: "Inner Song While Watching a Square Dance by Prof. Cecil Effinger, with words by Thomas Hornsby Ferril, noted Denver poet; and "The Lambs," by Imig.

Imig organized the Modern Choir in 1947. The choir has gained a solid reputation for its repertoire of serious contemporary, folk and popular music.

He Has Real Method for Reel Scenes

On the set of "Sylvia" at Paramount, Gordon Douglas was directing a high voltage sequence involving Carroll Baker and Aldo Ray.

In the scene, Carroll, as a teen-ager, is shown applying lipstick for the first time. Enraged, Aldo smears the lipstick all over her face, slaps her around the bedroom, ends up assaulting her after first beating her mother, played by character actress Shirley O'Hara.

It was a violent scene and the sound stage reverberated with first Miss O'Hara's screams and then Carroll's. When it was over, Director Douglas asked Ray if he had much difficulty in playing the role.

"Well, I'm no wife beater. . . . .and I don't approve of slapping a girl around. It's not the gentlemanly thing to do."

"Then how do you manage to do it so convincingly?", inquired Director Douglas.

SKIP TO OUR LOU—Most square dancers in the region go through Lou Maddock's "Square 'Em-Up" column in this magazine. And her efforts in promoting square dancing have been recognized by the South East Square Dance Council which presented this award to Lou for her work in her column in behalf of "Learn to Square Dance Week." (Gazette Telegraph Photo)

* * * * * *

SQUARE 'EM UP! by Lou Maddock

Square Dancers Have Real Swinging New Year's Eve

The New Year's dance was a lively one with a hall full of merrymakers and good calling. Dancers stayed with it from 9 to 1, then several after-parties were held in various homes. One group danced and partied until 5 o'clock and thus qualified for the Nite Owl badge. They also had a Kangaroo party and two qualified for that badge. We hear the other party broke up about 3.

Club members are reminded of the classes for beginners on Thursday evenings. Harold Palmer's class started January 7 at the Carriage Stop. Spencer Yates class will begin on the 21st at the Eagles Lodge, the first dance is free. One need not be a member of the Eagles Lodge to participate in this activity; everybody is welcome. Norman Chichester will have a beginners class Monday night at 8:30, sponsored by his club, Beaus and Belles, the first night is free. For further information, interested parties may call the instructors, Palmer, Yates, and Chichester.

The editor of Sets-In-Order has asked that all clubs submit a copy of their by-laws, if possible, and a short resume of items of interest for their column, "Little Things That Count," so that Colorado can be included in their future articles. Each president will receive a letter to this effect; replies to be given or mailed to the Maddocks, members of the State Public Relations Committee.

WHERE TO DANCE
TONIGHT
Circle B's, Carriage Stop, 8:30, Spencer Yates calling.
Prairie Dusters, City Park Pavilion, Pueblo, 8:30, Al Horn calling.
Lazy 8's, IOOF, Fowler, 8:00, Martin Schweers calling.
Pikes Peak Promenaders, Carpenter's Hall, 7 to 9, Lee Barnes calling.
MONDAY
Broadmoor free open dance, 9:00, Fred Staeben calling.
High Nooners, City Park Pavilion, Pueblo, Deane Screws calling.
Beginners class, Carriage Stop, 8:30, Norman Chichester instructor.
TUESDAY
Eagle 8's, Eagles Lodge, 8:00, Spencer Yates calling.
Hi Neighbors round dance, Divine Redeemer Hall, 8:00, Russ and Bert Reid.
WEDNESDAY
Silhouettes round dance, City Park Pavilion, Pueblo, Vince and Betty Thompson.
THURSDAY
Starter Steppers/Dream Drifters round dancing, Pauline Memorial School auditorium, 7:30, Dave and Lucille Fike and Bryce and Jo Henricks.
Beginners class, Eagles Lodge, 8:00, Spencer Yates instructor.
Pine Cone Promenaders, Gayway in Beulah, 8:00, Martin Schweers calling.
FRIDAY
Waggin Wheelers, Carriage Stop, 8:30, Harold Palmer calling.
Happy Squares, Somerlid School, Pueblo, 8:30, George Brooks calling.
Prairie Twisters, City Park Pavilion, 8:30, Al Horn calling.

Movie Board Picks 'Becket' As Year's Best

Hal Wallis' "Becket," starring Richard Burton and Peter O'Toole, has been selected as the best motion picture of 1964 by the National Board of Review of Motion Pictures, leading reviewing organization currently celebrating its 44th anniversary.

In announcing the selection of "Becket," Henry Hart, chairman of the board's committee on exceptional films, said that the Paramount Pictures release is "An outstanding example of the re-creation of the mis-en-scene of past time, proving anew that the motion picture is the most effective art form of the twentieth century."

Peter Glenville directed "Becket," from the screenplay by Edward Anhalt, based on the play by Jean Anouilh. John Gielgud, Donald Wolfit, Pamela Brown, Martita Hunt and Sian Phillips co-star in the panavision-Technicolor production.

World Scholar

William Sargent, who plays the role of newspaperman Mark Ryder on ABC-TV's "Day in Court," has a unique scholastic background. Born in Berlin, Sargent moved to Israel with his family in 1933, and attended Hebrew grade schools, the French Catholic Junior High, and the English High School there before coming to the United States where he graduated from high school in Uniontown, Pa.

Belgium, France, Germany, Italy, Luxemburg and the Netherlands comprise the European common market.

Victor Adding Machines
Lowest Prices Ever

SALES
REPAIRS
RENTALS
TYPEWRITER SUPPLY CO.
105 N. Tejon 634-0102

ARTS CHRONICLE by John Fetler

Art Battle Continues In New York Galleries

HARTFORD SPEAKS AGAIN — The enfant terrible of the New York art world, the business man, art collector, philanthropist and publisher Huntington Hartford, who founded the Gallery of Modern Art, has never been known for toning down any of his views.

He can afford not to. Recently he published his views in a book characteristically titled "Art or Anarchy," and he is clearly for art, when it is not, in his opinion, anarchy.

His view could be summarized by his statement "How the Extremists and Exploiters Have Reduced the Fine Arts to Chaos and Commercialism." By this, he obviously means abstract art.

He mocks painters and sculptors who use bizarre techniques for the sake of sensation, and indicts the general fun of expressionism. But it is somewhat puzzling that he calls this commercialism.

True, the art world has always had fashions, and perhaps now more than ever; or perhaps today's trends should be called "sensationalism" rather than fashion; for traditionally fashion is still associated with something fairly solid, while sensationalism depends merely on creating shock.

The fantastic spread of abstract art has brought about the curious condition that while some of the "top" artists, that is, the most sensational, and the ones with proper connections, can exploit it, the majority of abstract artists find themselves in the same traditional boat of the garret and the palette, so to speak and the majority of abstract artists, who tried to jump on the bandwagon, find that the bandwagon has left them far behind. So that for the majority of abstract artists there seems to be little or no commercialism to be benefited from.

What Hartford means is illustrated by his view of Picasso, whom he calls the "apostle of ugliness," although "Picasso was a good painter when he was young," but who in later years "ruined art in this century."

But then Hartford makes the rather archaic (as it would be regarded today) statement that "The purpose of great art in my opinion, is ethical." Such a view has long since fallen into disrepute, although it may not be dismissed outright philosophically, since esthetics is still a part of philosophy.

And it may show more Huntington's wish to believe in something, than an objective value judgment, when he says: "The genuine artist, in spite of his frequently anti social attitudes, is by the very nature of his profession a moral person." It may be somebody sold Hartford a bill of goods, for the general view today seems to be that art is esthetic, and amoral, and that if any morality is involved, it is a personal taste of the artist.

And yet, Hartford's idea is not new; it is part of art history, going back to the Greeks, who seemed to think that whatever is beautiful is good. Later estheticians have thought that the beautiful can also be evil; it all depends.

But Hartford does not give up that easily. He has a rationale, as he says "if we are willing to admit that art is a product of personality, and that the human personality is essentially a positive, creative force, then have we not proven a point in regard to this relationship?" Again the question is whether Hartford indulges in wishful thinking. He seems to be falling into the trap of creating a kind of cultural religion of art. But the philosophical ground seems to be somewhat shaky.

All the same, Hartford has no ban against abstract paintings in his gallery. And, he even has shown a picture by Picasso.

ANYTHING GOES — As if to illustrate some of Hartford's views, the current show at the Whitney Museum of American Art is an exhibit of modern sculpture in which "anything goes." Or, as a reviewer put it, "it includes constructions, concoctions and hunks of stuff." There are 31 types of materials used in the works of 123 artists represented. Not just welded metal, not just polished wood or driftwood. Not just compressed junk. There is clay, burlap, stuffed animals, straight pins, and all the variations of aluminum, stainless steel, painted plastic and flickering lights. There are ropes, bits of glass webs of metallic skin, and a box filled with lighted globes. Sometimes these objects are meant to be suspended, as in the case of a large, transparent device that looks like a space satellite. Another large hanging object resembles the underside of three exotic outboard motorboats. In one case, the "sculpture" lies on the floor. It consists of two human figures, cast half - depth in white plaster, lying on a tar roof - surface, beside a metal ventilator. Then there is a sculpture made of road signs. And a crude figure of a man at a pay telephone, speaking into an instrument which contains an ear.

THE ECONOMICS OF TASTE — That is the title of a book by Gerald Reitlinger, published at $8.50 by Holt, Rinehart. It might also be entitled "the economics of the art market," for it is both a history and a handbook covering "The Rise and Fall of the Picture Market 1760 - 1960." The principal emphasis is on the London market, which traditionally has been the most important one, because the British have long regarded the purchase of art as a wise investment. But even the English judgment was not infallible. For instance, in the 18th century, the English had a strange blindness for any Italians earlier than Raphael, but were keen for Correggio, and later for Claude Lorrain. Reitlinger also goes into the fees paid to living painters, especially the portrait artists. Early in this century, American millionaires began to raid the European markets and brought major works to this country. The second part of the book is a compilation of market prices for the works of several hundred artists of all periods. It is a sort of handbook that makes fascinating reading. And we have rarely, if ever, run across an artist who is not interested in the matter of price. But more than that, Reitlinger makes art collecting a great adventure.

TWO TRENDS — The abstract and the figurative trends in art will develop side by side. Neither one will go under. At least that's the opinion of Norman Reid, new director of London's famous Tate Gallery. He says: "Some artists will always want to work in the abstract, with little or no reference to to the appearance of objects around us. Others will produce figurative pictures of subjects more nearly like the eye sees."

He adds: "In my position you have got to keep free of particular bias and expand your field of sympathy. Take the two great divisions of the abstract and the figurative. In a sense these are like two separate languages. In my view neither is going to throw out the other. They are bound to develop in parallel."

Reid succeeded Sir John Rothenstein as director of Tate last October, after serving as Rothenstein's deputy for 18 years.

Significantly, the centerpiece of the gallery are the works of Turner. But it also features the work of British moderns, as well as of other top artists in the world of art from throughout the world.

TV NOT WELL
CALL D&L
For Specialized
TV Repairs • All Makes
Bonded & Insured
All Parts & Tubes
Installed by Us Guaranteed
90 Days
D & L
T.V. & RADIO
SALES AND SERVICE
PHONE ME 3 8595
2822 N. NEVADA AVE
Phone Calls Til 9 P.M.

CU Choir Sets Concert For Monday

The University of Colorado Modern Choir, under direction of Dean Warner Imig, will present a free, public concerta at 8 p.m. Monday in Macky Auditorium.

Selections of the 28-voice choral organization will range from 17th to 20th century music. The two featured works will be "The Magnificat," by the 17th century composer Juan Bautista Comes, and "Mass for Mixed Chorus," by the contempodary composer Vincent Persichetti.

Also on the program will be compositions by two CU music faculty members: "Inner Song While Watching a Square Dance by Prof. Cecil Effinger, with words by Thomas Hornsby Ferril, noted Denver poet; and "The Lambs," by Imig.

Imig organized the Modern Choir in 1947. The choir has gained a solid reputation for its repertoire of serious contemporary, folk and popular music.

He Has Real Method for Reel Scenes

On the set of "Sylvia" at Paramount, Gordon Douglas was directing a high voltage sequence involving Carroll Baker and Aldo Ray.

In the scene, Carroll, as a teen-ager, is shown applying lipstick for the first time. Enraged, Aldo smears the lipstick all over her face, slaps her around the bedroom, ends up assaulting her after first beating her mother, played by character actress Shirley O'Hara.

It was a violent scene and the sound stage reverberated with first Miss O'Hara's screams and then Carroll's. When it was over, Director Douglas asked Ray if he had much difficulty in playing the role.

"Well, I'm no wife beater. . . .and I don't approve of slapping a girl around. It's not the gentlemanly thing to do."

"Then how do you manage to do it so convincingly?", inquired Director Douglas.

SKIP TO OUR LOU—Most square dancers in the region go through Lou Maddock's "Square 'Em-Up" column in this magazine. And her efforts in promoting square dancing have been recognized by the South East Square Dance Council which presented this award to Lou for her work in her column in behalf of "Learn to Square Dance Week." (Gazette Telegraph Photo)

* * * * * *

SQUARE 'EM UP! by Lou Maddock

Square Dancers Have Real Swinging New Year's Eve

The New Year's dance was a lively one with a hall full of merrymakers and good calling. Dancers stayed with it from 9 to 1, then several after-parties were held in various homes. One group danced and partied until 5 o'clock and thus qualified for the Nite Owl badge. They also had a Kangaroo party and two qualified for that badge. We hear the other party broke up about 3.

Club members are reminded of the classes for beginners on Thursday evenings. Harold Palmer's class started January 7 at the Carriage Stop. Spencer Yates class will begin on the 21st at the Eagles Lodge, the first dance is free. One need not be a member of the Eagles Lodge to participate in this activity; everybody is welcome. Norman Chichester will have a beginners class Monday night at 8:30, sponsored by his club, Beaus and Belles, the first night is free. For further information, interested parties may call the instructors, Palmer, Yates, and Chichester.

The editor of Sets-In-Order has asked that all clubs submit a copy of their by-laws, if possible, and a short resume of items of interest for their column, "Little Things That Count," so that Colorado can be included in their future articles. Each president will receive a letter to this effect; replies to be given or mailed to the Maddocks, members of the State Public Relations Committee.

WHERE TO DANCE
TONIGHT
Circle B's, Carriage Stop, 8:30, Spencer Yates calling.
Prairie Dusters, City Park Pavilion, Pueblo, 8:30, Al Horn calling.
Lazy S's, IOOF, Fowler, 8:00, Martin Schweers calling.
Pikes Peak Promenaders, Carpenter's Hall, 7 to 9, Lee Barnes calling.
MONDAY
Broadmoor free open dance, 9:00, Fred Staeben calling.
High Neoners, City Park Pavilion, Pueblo, Deane Serven calling.
Beginners class, Carriage Stop, 8:30, Norman Chichester instructor.
TUESDAY
Eagle S's, Eagles Lodge, 8:00, Spencer Yates calling.
Hi Neighbors round dance, Divine Redeemer Hall, 8:00, Russ and Bert Reid.
WEDNESDAY
Silhouettes round dance, City Park Pavilion, Pueblo, Vince and Betty Thompson.
THURSDAY
Starter Steppers/Dream Drifters round dancing, Pauline Memorial School auditorium, 7:30, Dave and Lucille Fike and Bryce and Jo Henricks.
Beginners class, Eagles Lodge, 8:00, Spencer Yates instructor.
Pine Cone Promenaders, Gayway in Beulah, 8:00, Martin Schweers calling.
FRIDAY
Waggle Wheelers, Carriage Stop, 8:30, Harold Palmer calling.
Happy Squares, Somerlid School, Pueblo, 8:30, George Brooks calling.
Prairie Twisters, City Park Pavilion, 8:30, Al Horn calling.

Movie Board Picks 'Becket' As Year's Best

Hal Wallis' "Becket," starring Richard Burton and Peter O'Toole, has been selected as the best motion picture of 1964 by the National Board of Review of Motion Pictures, leading reviewing organization currently celebrating its 44th anniversary.

In announcing the selection of "Becket," Henry Hart, chairman of the board's committee on exceptional films, said that the Paramount Pictures release is "An outstanding example of the re-creation of the mis-en-scene of past time, proving anew that the motion picture is the most effective art form of the twentieth century."

Peter Glenville directed "Becket," from the screenplay by Edward Anhalt, based on the play by Jean Anouilh. John Gielgud, Donald Wolfit, Pamela Brown, Martita Hunt and Sian Phillips co-star in the panavision-Technicolor production.

World Scholar

William Sargent, who plays the role of newspaperman Mark Ryder on ABC-TV's "Day in Court," has a unique scholastic background. Born in Berlin, Sargent moved to Israel with his family in 1933, and attended Hebrew grade schools, the French Catholic Junior High, and the English High School there before coming to the United States where he graduated from high school in Uniontown, Pa.

Belgium, France, Germany, Italy, Luxemburg and the Netherlands comprise the European common market.

Victor Adding Machines
Lowest Prices Ever

SALES
REPAIRS
RENTALS
TYPEWRITER SUPPLY CO.
105 N. Tejon 634-0102

'Don Pasquale' Composed On the Brink of Madness

By JIM GLEN
Gazette Telegraph Staff Writer

It is difficult to believe that "Don Pasquale," one of the gayest operas ever written, was composed by Donizetti when his mind was tottering on the brink of madness.

It will be broadcast today at noon on radio station KOA direct from the stage of the Met.

This sparkling masterpiec the last and ripest fruit on the tree of Italian opera buffa, was Donizetti's second last work. He wrote it in 11 days and it was first performed in 1843 at the Paris Italian Theatre. Two years later his reason had completely gone, and he was little better than an imbecile when he was found banging on the piano like a child, shouting "I've written four operas in a week."

He died in 1849, a pitiful victim of overwork. Donizetti was 51 and had written 70 operas.

There is no doubt that most of his music had aged considerably since his death, for, as the writer mentioned recently in an article on "Lucia di Lammermoore," Donizetti was not a musical innovator or great musical thinker like Wagner, Verdi or Berg.

He was happy to write within the musical conventions of his time. Keeping this in mind it is astonishing that he even left us three works of the quality we find in "Lucia," "l' Elisir d'amore," and today's opera.

It is also not surprising that most of his work has not worn too well when one remembers the conditions under which it was written — as quickly as possible, dashing from one opera to the next without the necessary time for reflection and mental digestion most artistic creation requires. It is not the best way to create work of enduring quality. On one occasion he even wrote an opera in nine days, "Il Campanello di Notte."

The composer lived in an age of great vocal virtuosity. Grisi, Duprez and Rubini are names which have passed into operatic history and they virtually ruled the opera house. At this distance it is difficult to determin whether Donizetti was under a heavier debt than they were to him. Today the bulk of his music appears, on the few occasions when we hear the lesser works, facile and sentimental.

"Don Pasquale" however is alive, furiously alive, and crammed with its own unfailing brand of delight. One of the many astonishing things about it is that although it was the sixty ninth opera of a man about to collapse into madness, it is filled with a springtime freshness.

For many years after the first production it was given in contemporary dress. Finally singers and audiences decided opera in every day dress was ridiculous and it was moved into eighteenth century garb. It is still presented in this manner though it might as well be in the seventeenth century for the plot is pure commedia dell's arte.

Although the music has no great weight it is nevertheless precious metal. If Faberge could have written music it might have been something like this.

The chattery saucy overture sets the mood for what is to come. It is filled with melodies heard later in the opera and is a delightful potpourri of good things ahead.

The barefaced nonsense of the story is wonderfully matched by the music which is both high spirited and farcical running from Norina's first and wonderfully "hummable" aria, "So anch 'io ca virtu" to the mad absurdity of the final act II quartet.

It will be preceeded by a performance of the ballet, "Les Sylphides" considered by some to be one of Fokine's masterpieces. When it was first given by the Diaghilev company before World War I the solo male role was danced by Nijinsky.

It is intensely romantic, drenched in pale moonlight with white-clad ballerinas dancing in a shadowy and dimly lit garden. Although we will not see the ballet those who like Chopin, it is set to his mazurkas, preludes and waltzes, should enjoy listening well enough.

LOCALLY OWNED & OPERATED SINCE 1904
GEM TOWEL & LINEN SUPPLY CO.
and
INDUSTRIAL SERVICE
Linens for Every Purpose
Towels, Soap and Toilet Tissue Dispensers
Paper Products
For Prompt and Courteous Service
Phone 632-2651
3410 N. PROSPECT

Jimmy Brown Inks Movie Contract

Jimmy Brown, all pro football player with the Cleveland Browns' National Football League has been signed to a multiple picture contract by Paramount Pictures, it was announced by Howard W. Koch, vice president and production and studio head.

Brown, one of the league's top fullbacks, was signed by Paramount after Koch caught Brown's performance as an actor in "Rio Conchos."

Douglas was so high on Brown's acting ability in "Rio Conchos" that Koch decided to catch the athlete's performance in the film. The contract with the studio will guarantee Brown important roles in forthcoming Paramount Pictures releases.

Teen Movie Fans Used as Film Extras

A change in the dating habits of the younger set of the little Israeli resort town of Nahariya was reported since the production of "Judith."

Producer Kurt Unger transformed the biggest of the town's movie theatres into a sound stage for the picture which stars Sophia Loren, Peter Finch and Jack Hawkins.

Instead of taking their girls to the movies at night to see their favorites on the screen, the teenagers showed up to work as extras in the film.

McGiver's Tico

Elena Verdugo of "Many Happy Returns" once was a singer wth Xavier Cugat and did the vocal on the band's hit record of "Tico Tico."

Fingers Now

Organist-pianist Jerry Burke, with 34 years with Lawrence Welk and the Champagne Music Makers to his credit, began playing piano "by ear" at the age of 4.

BONN — German car makers are importing headlights.

Roundhead was a term applied to the adherents of the parliamentary party in England during the great Civil War. Some of the Puritans wore the hair closely cropped around the head. The word was first used in 1644 by a disbanded officer, David Hide, who drew his sword during a riot and said he would "cut the throats of those round-headed dogs that bawled against bishops."

Mouse Club Alum

Tim Considine and Don Grady, two of ABC-TV's "My Three Sons," are both alumni of "The Mickey Mouse Club."

He Likes Boats

Richard Basehart, co-star of ABC-TV's "Voyage to the Bottom of the Sea," scored one of his film successes in "Titanic."

Am and Fm . . . AMEN—by Don Bennet

Radio Needs Dedicated People, Patrick Says

This week "Pat" Patrick, the president of the Colorado Broadcaster's Association, talked to our small radio class that meets in one room at the Alexander Film Co.

He reminisced over his two decades of broadcasting experience that started as a radio actor in New York City and included part ownership of several radio stations plus working for the ABC radio network.

To the class of future broadcasters, he showed the first portable radio ever built . . . a huge, heavy instrument that was about as big as a large suitcase and came in three parts: a two feet square aerial, a cover, and the radio itself.

He had secured the radio in a recent contest held by his station KAVI in Rocky Ford to find the oldest radio in the area and the set had been turned in by a farmer in Olney Springs (a town of about 200) who had used it as recently as last year on a hunting trip.

In contrast he took out a small transistor radio a little smaller than a pack of cigarettes and flipped it on . . . it immediately started to play and with a fairly good tone.

He then gave an average day in the life of a small town radio station manager: Sign on the station at 6 a.m. and do a personality show until 9, hold a short meeting with the staff, go over some past due accounts with the bookkeeper, go out and do some collecting, attend a Rotary Luncheon — a club of which he is president — go out and see some advertisers, visit a meeting of feedlot cattlemen, and then go back to the station to wrap up some administrative details.

He also mentioned the role of the FCC in broadcasting — that of keeping each station on its assigned frequency and the growing role they are playing in program content. It took him over three weeks recently to fill out forms to turn into Washington.

"This is the way we look at it," he said. "I think that it's proper that the FCC should keep everyone on there freqency . . . but consider this. Within a hundred miles of here there are about 45 AM radio signals. The minimum capital investment made in these stations is probably around $65,000. It takes the listener only about a one millimeter turn on the dial of this transistor to tune a station out."

When asked about the job possibilities in broadcasting he commented:

"When I started in radio there were only a few hundred stations . . . mostly dominated by network programming. Now there are over 4,000 AM radio stations in the country not to mention FM and TV . . . it takes people, good dedicated people to run them."

The talk that started out to be 45 minutes ended up to be about two hours long when the last question was answered. "Well," he said, "I'll have to be getting home . . . it's after ten and I've got to open up the station tomorrow."

He left for Rocky Ford. He had driven over 200 miles to talk to less than a dozen people after a full day's work . . . because they too were interested in broadcasting.

Josephine Estill to Sing Tosca in Production Here

Mrs. Josephine Estill, well-known local soprano who most recently performed as soloist in the Colorado College presentation of Mozart's "Grand Mass in C-Minor" and in the Air Force Academy Chorale's "Messiah," will appear in the title role of "Tosca" set Feb. 5-6 at Wasson High Auditorium.

Presented by the Colorado Springs Opera Association, "Tosca" also will include a chorus of local singers under the direction of Rolf Zinger, Horace Mann Junior High School vocal music chairman, and the 43-piece Colorado Springs Opera Orchestra under the direction of Dr. J. Julius Baird, musical and production director.

Stage director for the Puccini opera is William McMillian, Colorado College drama professor.

Mrs. Estill, a resident of the city for the past 17 years, has performed with the Colorado Springs Symphony, Colorado College, the local opera association and with the academy chorale. She arrived here in 1947 to study voice at Colorado College and has become a vital part of the area music scene.

Employed at the academy, Mrs. Estill's local performances have included roles in "Cavalleria," in which she portrayed Santuzza, and the title role of "Sister Angelica" for the opera association and in "Dido and Aenaes" at Colorado College.

Mrs. Estill resides in Woodmen Valley with her 15-year-old daughter, Alice, who is a student at the academy high school.

Following the engagement, the opera association will close the season with Johann Strauss' "Die Fledermaus," scheduled April 2-3 at Wasson Auditorium.

Tickets for the two season concluding performances may be reserved by calling 634-6820 or by writing the Colorado Springs Opera Association, Box 2393. Tickets will be available the last week of this month at the Chinook Book Shop box offices and at Montgomery-Ward.

* * *

JOSEPHINE ESTILL

Gelsey Named Story Editor By Paramount

Erwin Gelsey has been signed by Howard W. Koch, Paramount vice-president and studio and production head, as story editor of Paramount studios.

Gelsey, author and screenwriter will function under Ken Evans, recently appointed by Koch as executive assistant.

Formerly eastern story editor of Columbia Pictures, Gelsey has also been associated with the story departments of Universal and M-G-M. He has been author and collaborator on many films and began his movie career in 1928 as story editor for Paramount Studios in Long Island.

TV Rentals
$3 Per Week
Payments Can Apply to Purchase
TV Specialists
330 N. Tejon 633-8229

'Don Pasquale' Composed On the Brink of Madness

By JIM GLEN
Gazette Telegraph Staff Writer

It is difficult to believe that "Don Pasquale," one of the gayest operas ever written, was composed by Donizetti when his mind was tottering on the brink of madness.

It will be broadcast today at noon on radio station KOA direct from the stage of the Met.

This sparkling masterpiec the last and ripest fruit on the tree of Italian opera buffa, was Donizetti's second last work. He wrote it in 11 days and it was first performed in 1843 at the Paris Italian Theatre. Two years later his reason had completely gone, and he was little better than an imbecile when he was found banging on the piano like a child, shouting "I've written four operas in a week."

He died in 1849, a pitiful victim of overwork. Donizetti was 51 and had written 70 operas.

There is no doubt that most of his music had aged considerably since his death, for, as the writer mentioned recently in an article on "Lucia di Lammermoore," Donizetti was not a musical innovator or great musical thinker like Wagner, Verdi or Berg.

He was happy to write within the musical conventions of his time. Keeping this in mind it is astonishing that he even left us three works of the quality we find in "Lucia," "l' Elisir d'amore," and today's opera.

It is also not surprising that most of his work has not worn too well when one remembers the conditions under which it was written — as quickly as possible, dashing from one opera to the next without the necessary time for reflection and mental digestion most artistic creation requires. It is not the best way to create work of enduring quality. On one occasion he even wrote an opera in nine days, "Il Campanello di Notte."

The composer lived in an age of great vocal virtuosity. Grisi, Duprez and Rubini are names which have passed into operatic history and they virtually ruled the opera house. At this distance it is difficult to determin whether Donizetti was under a heavier debt than they were to him. Today the bulk of his music appears, on the few occasions when we hear the lesser works, facile and sentimental.

"Don Pasquale" however is alive, furiously alive, and crammed with its own unfailing brand of delight. One of the many astonishing things about it is that although it was the sixty ninth opera of a man about to collapse into madness, it is filled with a springtime freshness.

For many years after the first production it was given in contemporary dress. Finally singers and audiences decided opera in every day dress was ridiculous and it was moved into eighteenth century garb. It is still presented in this manner though it might as well be in the seventeenth century for the plot is pure commedia dell's arte.

Although the music has no great weight it is nevertheless precious metal. If Faberge could have written music it might have been something like this.

The chattery saucy overture sets the mood for what is to come. It is filled with melodies heard later in the opera and is a delightful potpourri of good things ahead.

The barefaced nonsense of the story is wonderfully matched by the music which is both high spirited and farcical running from Norina's first and wonderfully "hummable" aria, "So anch 'io ca virtu" to the mad absurdity of the final act II quartet.

It will be preceeded by a performance of the ballet, "Les Sylphides" considered by some to be one of Fokine's masterpieces. When it was first given by the Diaghilev company before World War I the solo male role was danced by Nijinsky.

It is intensely romantic, drenched in pale moonlight with white-clad ballerinas dancing in a shadowy and dimly lit garden. Although we will not see the ballet those who like Chopin, it is set to his mazurkas, preludes and waltzes, should enjoy listening well enough.

LOCALLY OWNED & OPERATED SINCE 1904
GEM TOWEL & LINEN SUPPLY CO.
and
INDUSTRIAL SERVICE
Linens for Every Purpose
Towels, Soap and Toilet Tissue Dispensers
Paper Products
For Prompt and Courteous Service
Phone 632-2651
3410 N. PROSPECT

Jimmy Brown Inks Movie Contract

Jimmy Brown, all pro football player with the Cleveland Browns' National Football League has been signed to a multiple picture contract by Paramount Pictures, it was announced by Howard W. Koch, vice president and production and studio head.

Brown, one of the league's top fullbacks, was signed by Paramount after Koch caught Brown's performance as an actor in "Rio Conchos."

Douglas was so high on Brown's acting ability in "Rio Conchos" that Koch decided to catch the athlete's performance in the film. The contract with the studio will guarantee Brown important roles in forthcoming Paramount Pictures releases.

Teen Movie Fans Used as Film Extras

A change in the dating habits of the younger set of the little Israeli resort town of Nahariya was reported since the production of "Judith."

Producer Kurt Unger transformed the biggest of the town's movie theatres into a sound stage for the picture which stars Sophia Loren, Peter Finch and Jack Hawkins.

Instead of taking their girls to the movies at night to see their favorites on the screen, the teenagers showed up to work as extras in the film.

McGiver's Tico

Elena Verdugo of "Many Happy Returns" once was a singer wth Xavier Cugat and did the vocal on the band's hit record of "Tico Tico."

Fingers Now

Organist-pianist Jerry Burke, with 34 years with Lawrence Welk and the Champagne Music Makers to his credit, began playing piano "by ear" at the age of 4.

BONN — German car makers are importing headlights.

Roundhead was a term applied to the adherents of the parliamentary party in England during the great Civil War. Some of the Puritans wore the hair closely cropped around the head. The word was first used in 1644 by a disbanded officer, David Hide, who drew his sword during a riot and said he would "cut the throats of those round-headed dogs that bawled against bishops."

Mouse Club Alum

Tim Considine and Don Grady, two of ABC-TV's "My Three Sons," are both alumni of "The Mickey Mouse Club."

He Likes Boats

Richard Basehart, co-star of ABC-TV's "Voyage to the Bottom of the Sea," scored one of his film successes in "Titanic."

Josephine Estill to Sing Tosca in Production Here

Mrs. Josephine Estill, well-known local soprano who most recently performed as soloist in the Colorado College presentation of Mozart's "Grand Mass in C-Minor" and in the Air Force Academy Chorale's "Messiah," will appear in the title role of "Tosca" set Feb. 5-6 at Wasson High Auditorium.

Presented by the Colorado Springs Opera Association, "Tosca" also will include a chorus of local singers under the direction of Rolf Zinger, Horace Mann Junior High School vocal music chairman, and the 43-piece Colorado Springs Opera Orchestra under the direction of Dr. J. Julius Baird, musical and production director.

Stage director for the Puccini opera is William McMillian, Colorado College drama professor.

Mrs. Estill, a resident of the city for the past 17 years, has performed with the Colorado Springs Symphony, Colorado College, the local opera association and with the academy chorale. She arrived here in 1947 to study voice at Colorado College and has become a vital part of the area music scene.

Employed at the academy, Mrs. Estill's local performances have included roles in "Cavalleria," in which she portrayed Santuzza, and the title role of "Sister Angelica" for the opera association and in "Dido and Aenaes" at Colorado College.

Mrs. Estill resides in Woodmen Valley with her 15-year-old daughter, Alice, who is a student at the academy high school.

Following the engagement, the opera association will close the season with Johann Strauss' "Die Fledermaus," scheduled April 2-3 at Wasson Auditorium.

Tickets for the two season concluding performances may be reserved by calling 634-6820 or by writing the Colorado Springs Opera Association, Box 2393. Tickets will be available the last week of this month at the Chinook Book Shop box offices and at Montgomery-Ward.

* * *

JOSEPHINE ESTILL

Am and Fm . . . AMEN—by Don Bennet

Radio Needs Dedicated People, Patrick Says

This week "Pat" Patrick, the president of the Colorado Broadcaster's Association, talked to our small radio class that meets in one room at the Alexander Film Co.

He reminisced over his two decades of broadcasting experience that started as a radio actor in New York City and included part ownership of several radio stations plus working for the ABC radio network.

To the class of future broadcasters, he showed the first portable radio ever built . . . a huge, heavy instrument that was about as big as a large suitcase and came in three parts: a two feet square aerial, a cover, and the radio itself.

He had secured the radio in a recent contest held by his station KAVI in Rocky Ford to find the oldest radio in the area and the set had been turned in by a farmer in Olney Springs (a town of about 200) who had used it as recently as last year on a hunting trip.

In contrast he took out a small transistor radio a little smaller than a pack of cigarettes and flipped it on . . . it immediately started to play and with a fairly good tone.

He then gave an average day in the life of a small town radio station manager: Sign on the station at 6 a.m. and do a personality show until 9, hold a short meeting with the staff, go over some past due accounts with the bookkeeper, go out and do some collecting, attend a Rotary Luncheon — a club of which he is president — go out and see some advertisers, visit a meeting of feedlot cattlemen, and then go back to the station to wrap up some administrative details.

He also mentioned the role of the FCC in broadcasting — that of keeping each station on its assigned frequency and the growing role they are playing in program content. It took him over three weeks recently to fill out forms to turn into Washington.

"This is the way we look at it," he said. "I think that it's proper that the FCC should keep everyone on there freqency . . . but consider this. Within a hundred miles of here there are about 45 AM radio signals. The minimum capital investment made in these stations is probably around $65,000. It takes the listener only about a one millimeter turn on the dial of this transistor to tune a station out."

When asked about the job possibilities in broadcasting he commented:

"When I started in radio there were only a few hundred stations . . . mostly dominated by network programming. Now there are over 4,000 AM radio stations in the country not to mention FM and TV . . . it takes people, good dedicated people to run them."

The talk that started out to be 45 minutes ended up to be about two hours long when the last question was answered. "Well," he said, "I'll have to be getting home . . . it's after ten and I've got to open up the station tomorrow."

He left for Rocky Ford. He had driven over 200 miles to talk to less than a dozen people after a full day's work . . . because they too were interested in broadcasting.

Gelsey Named Story Editor By Paramount

Erwin Gelsey has been signed by Howard W. Koch, Paramount vice-president and studio and production head, as story editor of Paramount studios.

Gelsey, author and screenwriter will function under Ken Evans, recently appointed by Koch as executive assistant.

Formerly eastern story editor of Columbia Pictures, Gelsey has also been associated with the story departments of Universal and M-G-M. He has been author and collaborator on many films and began his movie career in 1928 as story editor for Paramount Studios in Long Island.

TV Rentals
$3 Per Week
Payments Can Apply to Purchase
TV Specialists
330 N. Tejon 633-8229

KELVINATOR

JANUARY CLEARANCE

ALL 1964 RANGES, WASHERS, DRYERS, REFRIGERATORS, MUST GO NOW!!

2-SPEED AUTOMATIC WASHER

3-CYCLES TOO!!

FEATURES:
12-LB. CAPACITY
LINT FILTER
MANY, MANY, MORE!!

ONLY
$188 W.T.

Pay
$9.00
Monthly

3-CYCLE ELECTRIC DRYER

TRUE WASH 'N WEAR SETTINGS!!
PORCELAIN DRUM

ONLY
$138
NO MONEY DOWN
$7.00 MONTHLY

SAVE NOW ON THIS FABULOUS "NO FROST"

FOODAMARA

★ BETTER LIVING!
★ TIME AND MONEY SAVINGS!
★ EASIER ENTERTAINING

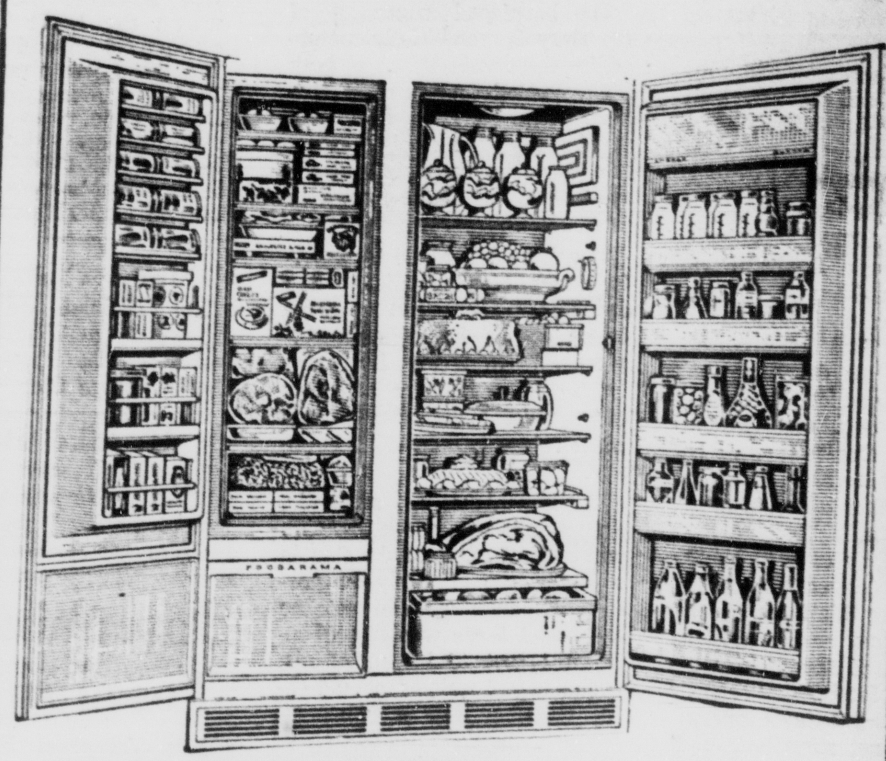

12 CU. FT. DELUXE REFRIGERATOR
5 CU. FT. UPRIGHT FREEZER

THATS A FOODERAMA FOR YOU!

SPECIALLY PRICED NOW!!
Pay Only **$3.75** Weekly

No Frost In Either Section! SEE IT IN COLORS

Just Arrived Luxury Bedroom Set At One Time Low Price!

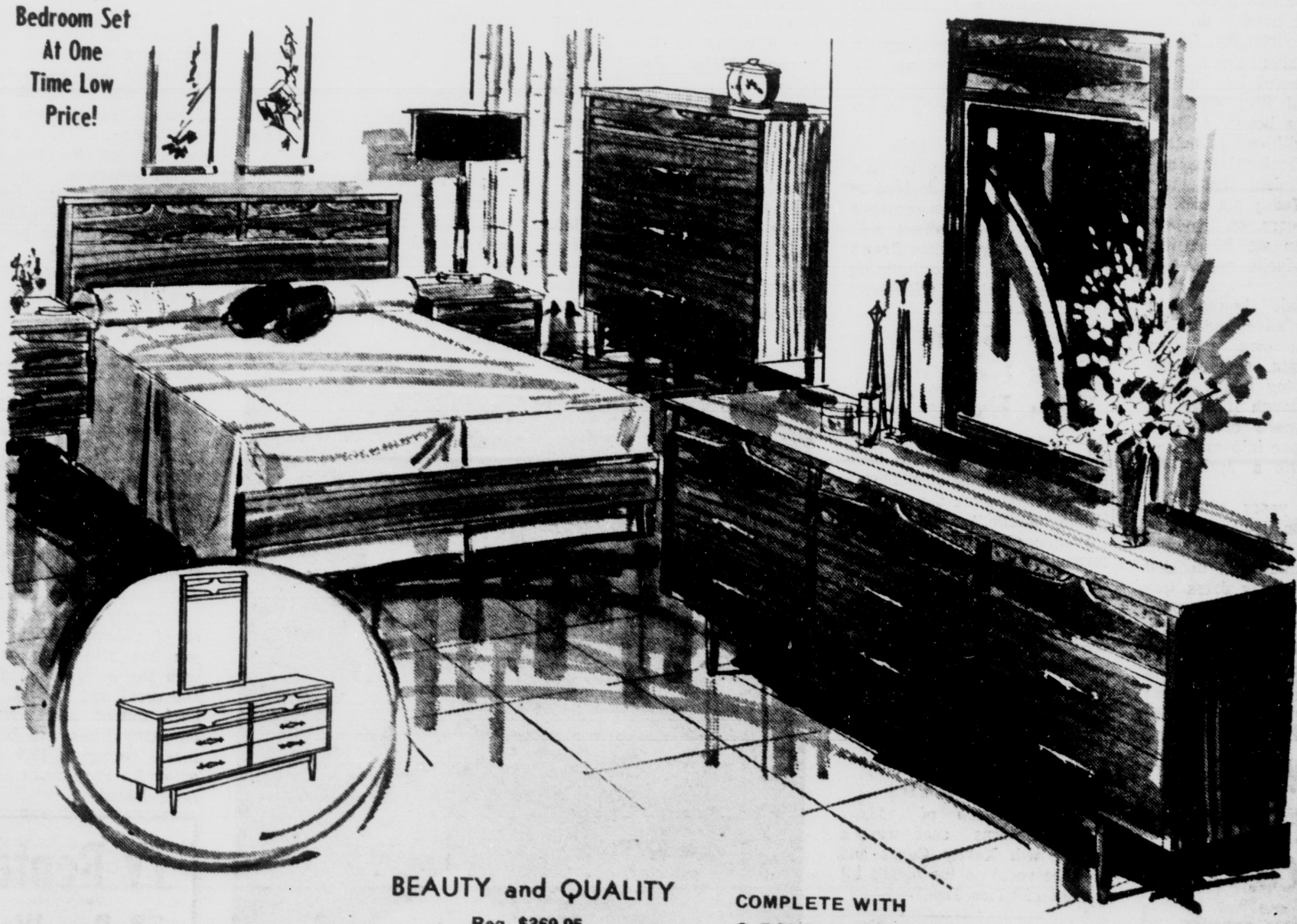

BEAUTY and QUALITY

Reg. $369.95
NOW **$199.95**

Extra Protective "Micarta" Tops

COMPLETE WITH
- DOUBLE DRESSER, MIRROR
- CHEST OF DRAWERS
- PANEL HEADBOARD

Also Available in
Triple Dresser, Bookcase Headboard

Dave's FURNITURE & APPLIANCES

118 So. Tejon 633-0336

KELVINATOR

JANUARY CLEARANCE

ALL 1964 RANGES, WASHERS, DRYERS, REFRIGERATORS, MUST GO NOW!!

2-SPEED AUTOMATIC WASHER

3-CYCLES TOO!!

FEATURES:
12-LB. CAPACITY
LINT FILTER
MANY, MANY,
MORE!!

ONLY
$188 W.T.
Pay
$9.00
Monthly

3-CYCLE ELECTRIC DRYER

TRUE WASH 'N WEAR SETTINGS!!
PORCELAIN DRUM

ONLY
$138
NO MONEY DOWN
$7.00 MONTHLY

SAVE NOW ON THIS FABULOUS "NO FROST"

FOODAMARA

★ BETTER LIVING!
★ TIME AND MONEY SAVINGS!
★ EASIER ENTERTAINING

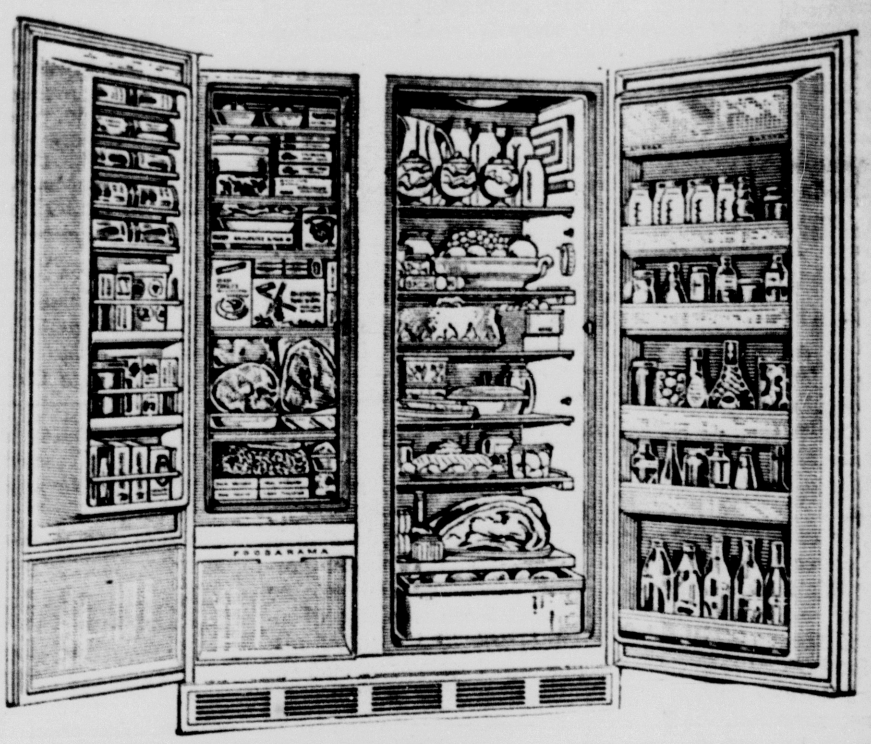

12 CU. FT. DELUXE REFRIGERATOR
5 CU. FT. UPRIGHT FREEZER

THATS A FOODERAMA FOR YOU!

SPECIALLY PRICED NOW!!
Pay Only **$3.75** Weekly

No Frost In Either Section! SEE IT IN COLORS

Just Arrived Luxury Bedroom Set At One Time Low Price!

BEAUTY and QUALITY

Reg. $369.95
NOW **$199.95**

COMPLETE WITH
- DOUBLE DRESSER, MIRROR
- CHEST OF DRAWERS
- PANEL HEADBOARD

Also Available in
Triple Dresser, Bookcase Headboard

Extra Protective "Micarta" Tops

Dave's FURNITURE & APPLIANCES

118 So. Tejon 633-0336